WEATHER FORECAST

Victoria and Vicinity—Fresh to strong westerly winds; mostly fair, and warm; increasing cloudiness at night

Vancouver and Vicinity—Moderate to fresh northwesterly winds; mostly fair, and warm; cloudy at night.

The Daily Colonist.

(ESTABLISHED 1858)

COLONIST TELEPHONES

Advertising ..... Empire 4114
Business Office ..... Empire 4114
Circulation ..... Garden 1812
Job Printing ..... Garden 5241
Editorial Rooms ..... Empire 4111
Social Editor ..... Empire 3311

NO. 171—EIGHTY-FIRST YEAR | VICTORIA, BRITISH COLUMBIA, SUNDAY, JULY, 2, 1939 | FORTY PAGES

CEMENT-LINED CANAL CRUMBLING IN FRONT OF MOVING MOUNTAIN

Water Supply for Thousands of Acres of Newly-Reclaimed Land Threatened in Oregon—Hillside Slipping for Half a Mile—No Homes in Region Threatened

NYSSA, Ore., July 1 (AP).—A moving mountainside, that has traveled fifteen feet since May 26, threatened today to cut off the irrigation water supply for 40,000 acres of newly-reclaimed land in Eastern Oregon.

R. J. Newell, of Boise, engineer for the United States Reclamation Bureau, is supervising efforts to prevent a complete break in the huge, cement-lined canal that is crumbling before the advancing hillside.

Newell said workers were on the job twenty-four hours a day, patching cracks as they appeared in the canal and endeavoring to construct a new one to replace the damaged section.

The slip is located on the north canal of the project which gets its water from the $6,000,000 dam on the Owyhee River, thirty miles southwest of here.

The hillside along which the canal is built is slipping for a distance of a half-mile, Newell said, and the moving ground appears to be about 600 feet wide. There are no homes in the region.

LEAVE CAMP FOR NANAIMO

Seventy-Five Project Workers Arrive by Freight From Elk Falls

NANAIMO, July 1.—Seventy-five members of the Elk Falls Project Workers' camp arrived in Nanaimo by freight train this afternoon. Jim Bell, spokesman for the men, claimed the men had previously walked to Courtenay, a distance of forty miles.

The men say the United Mine Workers of America at Cumberland and sympathizing citizens fed them in Courtenay. They will call a meeting here on Sunday afternoon to determine their next move. They intend to spend the night in the Regal Hall. Jim Bell said they had all come to Elk Falls camp members of the Project Workers' Union, and all went well until an organizer had arrived in the course of his rounds to other camps to give a report which the men wanted to hear. The foreman, Alex Paul, it is alleged, told the organizer to leave the camp or he would call the police. The men held a meeting before the police arrived to hear the report. Seven "flunkies" left their posts in the dining-room to attend the meeting.

Bell claims there was no one to wait on in the dining-room, as the men were all at the meeting but the seven were "fired." The men protested and asked the Government to reinstate the men. The Government's answer was to pull up tents, take away food and blankets, and leave the men stranded, Mr. Bell said.

RAILWAY RATES UNDER REVIEW

General Revision of Freight Rate Structure Considered by Cabinet

(Special to The Colonist)

OTTAWA, July 1.—A move to bring about a general revision of the freight rate structure of Canadian railways is being considered by the Cabinet, it is learned.

The proposal under discussion is that there should be a general review of railway freight rates from a viewpoint of revising them to meet bus, truck and air competition. It is more than two decades since a general survey of this character was carried out by the Board of Railway Commissioners, transformed a year ago into the Board of Transport with power over air and water rates as well as of the railways.

FULLY RECOGNIZED

"The importance of railway transportation to Canada is recognized to the fullest degree by both major political parties," a ministerial spokesman declared tonight. "In view of the expansion of bus, truck and airplane competition and that the present freight rate structure was built up primarily to meet water competition, the feeling is that a general review should be made of railway freight rates."

The survey would be conducted by the Transport Board in co-operation with the two major railway systems, public bodies and other interested parties. An early decision on the proposal is expected and if, as indicated, it is decided to go ahead, it will probably get under way before the general election campaign starts.

Report Expected In Three Weeks

OTTAWA, July 1.—Report into the alleged fruit and vegetable combine in British Columbia among jobbers and shippers will be ready and made public in three weeks, Hon. Norman Rogers, Minister of Lands, announced tonight.

After holding inquiries in the Okanagan Valley and on the Prairies, F. A. McGregor, commissioner under the Combines Investigation Act, is nearing completion of his findings to the Labor Minister.

MISSING UNIVERSITY PRESIDENT ARRESTED

BROCKVILLE, Ont., July 2 (AP).—Police disclosed today that Dr. James Monroe Smith, missing president of Louisiana State University, had been arrested and was being held here.

Police said it was believed Dr. Smith would waive extradition tomorrow, paving the way for his return to the United States to face charges of embezzlement on which he has been indicted in Louisiana.

PAGE DIRECTORY

Comics	Page 23
Culbertson on Bridge	Page 4
Editorials	Page 4
Financial	Page 19
Radio Programmes	Page 9
"Saddle Strings"	Page 16
Shipping and Travel	Page 22
Social Notes	Page 8
Sport	Pages 13, 14, 15
Theatres	Page 18
Women's Clubs	Page 7

A Present Trouble Zone

Tientsin, China, Looks Deserted in the Picture Above, Taken Shortly Before the Japanese Blockaded the British Settlement in Order to Force the Authorities to Accede to Japanese Demands.

Court Rules Milk Marketing Scheme For B.C. Invalid

Court of Appeal Hands Down Judgments in Ten Cases—Grants Further Injunctions Against Organizations and Officers on Mainland—Campbell River Fire Suit Set Aside

VANCOUVER, July 1 (P).—Judgments in ten cases, including one ruling a proposed clearing house scheme for controlled marketing of milk invalid, were handed down by the British Columbia Court of Appeal on Friday before the Dominion Day recess.

With Mr. Justice W. G. McQuarrie dissenting, the court allowed the appeal of a group of independent milk producers and distributors from a judgment of Mr. Justice A. M. Manson in Supreme Court, which had held the clearing house marketing scheme intra vires.

GRANTS INJUNCTION

The court further granted injunctions against the Lower Mainland Dairy Products Board and the Clearing House Co-operative Association, through which the scheme was to have been launched, together with their respective directors and members.

"We regard the clearing house as being a corporation which is not an effective agency within the meaning of the scheme," said Chief Justice Archer Martin in delivering the judgment.

The Milk Board received a further setback when a second appeal, brought by the Crystal Dairies, Ltd., against the clearing house scheme alleging that it constituted a monopoly in the whole-

Continued on Page 4, Column 6

CAR ACCIDENT CLAIMS VICTIM

Peter Lannan Instantly Killed When Struck by Automobile at Sidney

Peter Lannan, Sidney, was instantly killed when struck by a car shortly after 10 o'clock on Friday night while walking along Beacon Street near the intersection of Third Street in Sidney. The driver of the car was reported to be A. Marshall, of Victoria.

It was stated that visability was poor at the time of the accident, and the driver was unable to see the man walking along the street.

Mr. Lahnan was forty-two years of age, and was born in North Saanich and had resided there all his life. He is survived by his mother, Mrs. William Lannan, and five brothers, James, John, Michael, Albert and George, all at home; and one sister, Mrs. Walter Bailey, of Sacramento, Cal.

Harvesting Barley Crop In Saanich

The first harvest operations of the year started yesterday when A. Doney, Saanichton, took his binder out of the shed, where it had been since last Fall, and began cutting a thirteen-acre field of barley. The field being on the East Saanich Road, the team and binder attracted considerable attention from holiday parties on their way to Sidney, Deep Cove and other picnic spots on the northern end of Saanich Peninsula. Of added interest was the fact that one of three animals pulling the binder was a mule, one of the few on Vancouver Island.

SAIL FOR FRANCE

BUCHAREST, July 1 (AP).—Exiled King Zog of Albania and Queen Geraldine sailed from Istanbul tonight for a new home in France.

Says Astute Use of Far East Situation Being Made by Nazis

News Commentator Describes German Strategy in European Affairs—Declares Italy Under Direct Orders From Berlin

By WILLIAM BIRD
(Released by Consolidated News Features)

PARIS, July 1.—Astute use is being made by Germany of the tense situation in the Far East. The German Government and press affect indifference to the happenings at Tientsin and at other points where Great Britain is having difficulty with the Japanese, but, at the same time, the Italian Government and press are lending every sort of encouragement to the Japanese and condemning the British attitude.

When it is realized that Italy both government and press, is under direct orders from Berlin, it is plainly evident that Germany is using its partner in the axis as a catspaw with which to feel out the Far Eastern crisis without officially compromising the Berlin Government. Hitler, it appears very plainly, wants to be in a position to jump either way, as circumstances may suggest.

German attention is focused mainly on relations with Poland. The German attitude toward the eastern neighbor is now precisely like the German attitude toward Czecho-Slovakia at this time last year. In place of the Sudeten German populations on the fringe of the then Czecho-Slovak Republic we have today Danzig and the corridor. German propaganda is already talking about "intolerable outrages" allegedly committed daily by Poles against Germans. It speaks of the "impudent provocations" of the Polish authorities. It likens Colonel Beck to ex-President Benes, and warns that he is leading his country to an analogous fate. Finally, it asserts that Poland is overrun with "Judeo-Communist Bands"—for no

Continued on Page 5, Column 4

Electric Eye Will Guard Treasure in Westminster Abbey

LONDON, July 1 (AP).—Ancient Westminster Abbey was given an ultra-modern gadget today—an electric eye. Fixed for alarm if marauders get into the Chapel of Edward the Confessor, who started building the Abbey in 1050, the device is designed to protect the Coronation Chair and the "Stone of Scone," on which Celtic Kings were crowned.

Explosions Injure Two In England

LONDON, July 2 (AP).—While thousands of extra police guarded London against a recurrence of previous Saturday night bombings, attributed to the illegal Irish Republican Army, time bombs exploded early today in railroad stations at Leicester, Birmingham and Derby.

Two men were slightly injured.

HULL MAKES A NEW PLEA

Says Neutrality Programme Needed to Encourage World Peace

WASHINGTON, July 1 (AP).—Voicing a new plea for approval of the United States Administration's neutrality programme, Secretary of State Hull pointedly told Congress today that it was needed not alone for this country's own interests but to encourage world peace.

The Administration programme, he said in a statement, "is not only best calculated to keep this nation out of war if war comes, but also, what is all important at this time, best calculated to make a far greater contribution than could the present law or its equivalent toward the discouragement of the outbreak of war."

OBVIOUS DIRECTION

The secretary's statement was made at a press conference, but it was obvious that it was directed as well to Capitol Hill, where a coalition of Republicans and Democrats in the House ripped the Administration's measure to pieces last night and approved an embargo on arms sales to nations at war.

The present law includes a mandatory embargo on sales of arms, ammunition and implements of war to belligerents. Repeal of this provision is the heart of the Administration's neutrality programme, but the House voted for an embargo on

Continued on Page 5, Column 5

MUST PROTECT HOME MARKET

Conservative Leader Advocates Tariff Policy for Canada as Whole

QUEENSTOWN, Ont., July 2 (P).—A tariff policy aimed at the holding and development of the home market for Canadian producers was set forth here yesterday by Hon. Dr. R. J. Manion, leader of the National Conservative Party.

"We have to have a tariff policy for Canada as a whole, though I must admit I have in the past given thought to regional tariffs," he said. "It is worthy of consideration, but our policy stands today as one of adequate protection."

ADDRESSES RALLY

Dr. Manion addressed a Dominion Day rally of Lincoln and Welland County Conservatives in Queenstown Heights Park, in the shadow of the Brock monument. He was heard by thousands despite a heavy rain just about the time the picnic was scheduled to start.

Prime Minister King was still telling the people what he told them in 1935, that the way to deal with unemployment and allied problems in Canada was through the development of export trade, said Dr. Manion. Mr. King was still enunciating this policy despite the policy of economic self-sufficiency prevailing in other parts of the world.

The Conservative policy was one of "adequate protection" for primary and industrial producer. Not only did such a policy develop the nation and its home markets, but it gave a weapon for bargaining with other powers for the import of goods Canada could not produce.

FREE TRADE GONE

Great Britain has become a highly-protected nation, said Dr. Manion. Free trade or the free import system as it should have been called, was gone. Today customs duties collected by Britain averaged $25 a head against Can-

Continued on Page 3, Column 3

HAS REVOKED HIS BLUE LAW ORDER

Seattle Prosecutor Says Public Sentiment Wholly Against Sabbath Closing of Amusements

SEATTLE, July 1 (AP).—Prosecutor B. Gray Warner today revoked that part of his "closed town" order calling for strict enforcement of the 1909 Sunday "blue law."

In a statement, the prosecutor said he had never believed the Sabbath closing could be enforced and his order, issued Tuesday to Police Chief William H. Sears, was to test the public's reaction. He said "overwhelming" sentiment was against it.

The prosecutor said, however, his demand for strict enforcement of all laws prohibiting gambling, vice and corruption was still effective.

Round Trip Mail Flight Completed

NEW YORK, July 1 (AP).—The Yankee Clipper, carrying eighteen Federal officials and observers, arrived at its Port Washington base at 7.08 p.m. (E.S.T. 4.08 p.m. P.S.T.) completing the first round trip mail flight to England by way of Newfoundland and Ireland.

The huge ship left Southampton at 9.17 a.m. yesterday and paused briefly at Foynes, Ireland, Botwood, Newfoundland and Shediac, N.B., before proceeding to New York.

POWERS SEE DANGER IF GERMANY STARTS TROUBLE IN DANZIG

British Spokesman Asserts Any Move by Hitler Would Create Dangerous Situation, But Not Necessarily War—French Cabinet Meets—Nazi Leader Holds Key to Problem

(By the Associated Press)

BRITAIN and France reaffirmed on Saturday their determination to fight for Poland in the event of aggression, but still unanswered was the question whether a Nazi putsch from within Danzig inevitably would lead to war.

The British stand was underscored by an official Foreign Office spokesman, while Foreign Minister Bonnet was said to have made France's position clear in a surprise conference with the German Ambassador to Paris.

Discussing frankly the possibilities of Adolf Hitler arranging an "apparently spontaneous" movement within Danzig for reunion with Germany, the British spokesman asserted this would "at once create a most dangerous situation." He avoided a specific declaration, however, that such a denouement would set off a European explosion.

KEEP DEFENCES READY

Bonnet talked with the German Ambassador and conferred also with the British and Polish envoys, after Premier Daladier summoned General Maurice Gustave Gamelin, commander of all France's armed forces, back to Paris for a projected Corsican tour to keep French defences ready in case of trouble over Danzig.

The recall of General Gamelin followed a three-hour meeting of the French Cabinet with President Albert Lebrun, during which Daladier received unanimous approval of his backing given to Poland.

In London, Prime Minister Chamberlain was reported considering adding Winston Churchill, war-time First Lord of the Admiralty, and former Foreign Secretary Anthony Eden to his Cabinet in a further move to strengthen his hand against Germany. Both Churchill and Eden have been repeated targets of the Nazi press and now are staunch

Continued on Page 2, Column 2

Judge of High Court Conducts Inquiry

SIR ALFRED T. BUCKNILL

JUDGE of the High Court of Justice, has been named to head the public investigation into the Thetis submarine disaster off Liverpool, England, in which ninety-seven men lost their lives.

NO SURRENDER BY PRESIDENT

U.S. Administration Leaders Rally Forces in Attempt to Revive Powers

WASHINGTON, July 1 (AP).—President Roosevelt was reported today to have taken a "no surrender" position in his twin battles with a rebellious Congress over monetary and neutrality legislation.

Friends said that apparently the chief executive had not thought of compromise on either issue. His last public word on the monetary question was an insistence that his powers be continued.

Administration leaders had the advantage of a long holiday weekend to rally their shattered forces in an effort to put through the Senate next Wednesday legislation to revive the President's power to devalue the dollar and continue operation of the $2,000,000,000 stabilization fund.

BOTH SIDES DOUBTFUL

Both sides admitted that the result was in doubt, though Senator Minton (D.-Ind.) predicted that by the time the vote was taken, President Roosevelt's friends would be able to count enough noses to assure adoption of a conference report already approved by the House. On the other hand, Senator Taft (R.-Ohio) said he believed the report might be beaten.

A controversy within the monetary controversy was the contention by some legislators that a favorable Senate vote on Wednesday would not revive the monetary powers which expired at the stroke of midnight, Friday.

MAKES A BULL'S-EYE

MARQUETTE, Mich., July 1 (AP).—By cranking his automobile, Walter Garnet broke a window five storys above the street. The motor "kicked" and tossed the crank handle for a bull's-eye.

HONORED ON CANADA DAY

Premier Pattullo Represents Dominion at San Francisco World's Fair

TREASURE ISLAND (San Francisco Bay), July 1 (CP).—British Columbia and the United States joined hands across the border at Treasure Island, on San Francisco Bay, today with the celebration of British Columbia Day at the world's fair. Principal guest of honor for the occasion was Premier T. D. Pattullo, representative for the day of the entire Dominion of Canada, accompanied by Mrs. Pattullo.

One of the most colorful welcoming ceremonies to be seen on Treasure Island was staged when the visiting official and his party arrived at Treasure Garden, with the detachment of the Royal Canadian Mounted Police, commanded by Colonel T. H. Irvine, in formation as a guard of honor.

POLICE ESCORT

President Leland W. Cutler, of the exposition, and Major J. Keating, director of governmental participations, welcomed Premier Pattullo, who motored here from Victoria, and members of his party. They were then escorted by the mounted police and the exposition band to the Federal Plaza, where a further welcome was extended by George W. Creel, Federal commissioner.

At noon, the distinguished visitors were honored at a luncheon in the Administration Building, at which Governor Culbert L. Olson and exposition officials were present. The Premier and his party were also guests of Commissioner and Mrs. W. Lloyd Craig at the British Columbia exhibit in the Hall of Western States.

Continued on Page 5, Column 5

Marriage of Royal Couple Joins Houses

FLORENCE, Italy, July 1 (AP).—The Duke and Duchess of Spoleto, whose marriage today joined the royal houses of Italy and Greece, left Florence tonight for Vatican City to receive the Papal blessing.

The Duke and his Princess, sister of King George II of Greece, were married in one of the most colorful and picturesque gatherings of royalty in many years.

The bride is a daughter of the late King Constantine and Queen Sophie of Greece and had lived in Italy since her father abdicated in 1922.

Half-Year Mark Finds Dominion in Improved Position in Business

Survey of Canada's Economic and Industrial Fields Shows Encouraging Factors in Many Quarters—Royal Visit Gave Impetus to Spending

By ALEX. PRINGLE
(Canadian Press Financial Writer)

TORONTO, July 1 (P).—Canadian business wove a pattern of hope and hard grubbing in the first six months of 1939 but it managed to keep its nose tilted a little higher than in the corresponding months of last year. Barometers indicate an improvement of about three per cent, compiled chiefly on faster late-Spring turnover following a first quarter of hesitating tempo and indecisive trends.

The Royal visit, starting in May, not only gave a spurt to spending generally and even a measure of prosperity to certain lines, but it turned thoughts away from unsettling fears of war and produced an atmosphere helpful to industrial planning.

April brought a new quota of gains on top of the mild first quarter betterment and by the end of May many key factors in Canadian economy were definitely on the upgrade. Gains of 20 to 35 per cent over May, 1938, are shown for exports of lumber and nickel and production of newsprint, and 10 to 13 per cent in copper exports and car loadings. Expansion of export trade of the tourist season were factors generally and a promising opening tending to brighten the business picture.

Continued on Page 2, Column 4

SILVER MINES HALTING WORK

Big Producers Close Down Until U.S. Price Situation Clarified

SPOKANE, Wash., July 1 (AP).—Silver mines in the rich Coeur d'Alene mining district of North Idaho did not operate today, and resumption of work after the holidays hinged on a promised announcement from company officials.

The Sunshine Mine at Kellogg, Idaho, the United States' largest producer of silver, took the lead last night with an announcement of today's closing. The Hecla and Polaris Mines followed suit.

R. D. Leisk, Sunshine manager, said today that the "mine will remain closed July 2, 3, 4 and 5. A further announcement will be made Wednesday."

R. M. Hardy, of Yakima, company president, said in a telephone interview that the mine was "closing today, for we do not know what we will receive for silver."

"The United States cannot buy silver at this time unless the President sets a price," said Stanly A. Easton, president of the Bunker Hill & Sullivan Company, a large lead-silver producer at Kellogg. "The mint can merely issue receipts to be paid when the new price is fixed, as I understand it."

FIND REMAINS OF MISSING OFFICER

Body of Constable Clifford Prescott, Of Provincial, Found on Princess Royal Island

PRINCE RUPERT, B.C., July 1 (CP).—Inspector C. G. Barber, of the British Columbia Police detachment here, said tonight he had received word that the body of Constable Clifford Prescott had been found on Princess Royal Island, 100 miles south of here.

Prescott, who is survived by his wife and family in Victoria, disappeared after he started on a trek from Surf Inlet to Butedale on the opposite side of the island last June 19.

Searchers combed the treacherous terrain and finally picked up the officer's trail, which led to a canyon-like break in the trail.

Searchers said he had one of two alternatives, either make a steep and difficult climbing detour or take to the water. Tonight's brief report did not give any details.

ROBS AGED WOMAN

VANCOUVER, July 1 (CP).—Police tonight sought a bandit who throttled an aged Vancouver woman and her nine-year-old grandson in their home last night and escaped with $95 in cash which he plucked from its hiding place under a mattress.

Suit Clearance

Our entire stock of Spring Suits, consisting of tricotines, worsteds, novelty weaves and tweeds, now on sale at

½ PRICE

Included in this lot are tailored and dressmaker types. Sold all season at $25.00 to $49.50. Now priced at

$12.50 to $24.75

Scurrah's LIMITED
728 YATES ST.

Scoop!

A NEW General Electric

ONLY **$14.95**

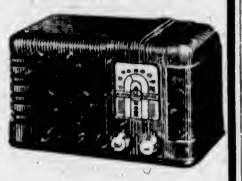

Look At These Features:

5 TUBES
AC OR DC OPERATION
RECORD - PLAYER ATTACHMENT
FAMOUS G-E TONE

See It Today at

MACDONALD
1121 DOUGLAS ELECTRIC LTD. EMPIRE 1171

Obituary

LANNAN—Funeral services for Peter Lannan, whose death occurred in an accident on Friday, will be held at the Holy Trinity Church, Patricia Bay, at 2 o'clock on Thursday afternoon, Rev. T. R. Lancaster will officiate and interment will be made in the family plot at Patricia Bay. Sands Mortuary, Limited, have charge of arrangements.

MEEHAN—Funeral services for John Meehan will be conducted in Sands Mortuary Chapel on Wednesday afternoon at 2 o'clock. Interment will be in Royal Oak Burial Park.

DISHER—The funeral of Charles Disher, who passed away on Friday, will take place from Sands Mortuary Chapel tomorrow afternoon at 3 o'clock. Rev. F. Pike will officiate and interment will be made in St. Luke's Cemetery.

No. 1 Fir Millwood
$2.50 Cord
Sawdust from, per unit. **$2.25**
Cameron's Wood & Coal Co., Ltd.
741 YATES STREET E 3121

PERFECT DIAMONDS
$25.00 to $800.00
F. W. FRANCIS
1210 DOUGLAS ST.

Everything for the Hard-of-Hearing
VICTORIA HEARING AID CO.
Ortho Technic Audiphones
719 Pemberton Bldg. Phone E 3175

YOU CAN KEEP YOUR RADIO ON LONGER

If you use **BURGESS RADIO BATTERIES**

It is because Burgess Batteries contain 25% more active materials than you get in flat plate batteries of the same dimensions. This 25% greater electrical energy means more power—longer life.

Always buy black and white striped BURGESS BATTERIES

Exodus of Victorians Marks Dominion Day Holiday Celebrations

Holiday Makers Pour Out of City to Up-Island And Mainland Points—Heavy Traffic by Car, Bus, Train and Steamship

WITH the sun shining brilliantly on the Dominion's seventy-second birthday, Victorians poured out of the city yesterday in thousands, taking full advantage of the glorious weather to make their way into the great outdoors. The promise of continued sunshine for the first long week-end of the Summer season made the exodus a heavy load on bus, railroad and steamship transportation, and the early morning saw holiday throngs crowding the depots, eager to enjoy a day or week-end of pleasure.

Special rates were an inducement to travel, and the public was not slow to respond. Up-Island traffic by bus exceeded expectations and every available coach was put into operation. Hundreds traveled by train and still other hundreds left on the steamship ferry service, many taking their cars for travel on the other side.

Thousands left by car. All last week preparations were being made for the holiday, and garages were busy checking over family cars and putting them into shape for the week-end. Yesterday morning they were loaded up with lunch baskets, rugs and bathing suits and the families piled in, headed for a hundred different points on the Island. Several took camping outfits along, others were well stocked with fishing gear, and all were equipped for vacationing.

DRIFT BEGAN FRIDAY

The out-of-town drift began on Friday night, those who intended making a long holiday of it getting away to an early start, while others were beginning their annual vacation. Many people left for the Mainland to join in Dominion Day festivities there or go inland to Chilliwack's annual Cherry Carnival.

The Island offered a variety of holiday enticements yesterday. At Chemainus there were extra celebrations in connection with the fiftieth anniversary of the Victoria Lumber & Manufacturing Company. Shawnigan Lake had a big sporting programme, with speedboat races as a special feature. Nanaimo, Ladysmith and other centres had Dominion Day festivities to attract the crowds. Qualicum Beach, Sidney, Sooke Harbor, Jordan River, Thetis Lake—each of them had their devotees and played host to many visitors.

Many chose to bathe at their favorite private beach or camp inland at some treasured spot. Some spent the day on the water and cruised among the Gulf Islands. The Mainland and United States points attracted many others.

YACHTSMEN CRUISE

Victoria yachtsmen took advantage of the fine sailing weather. Members of the Royal Victoria Yacht Club headed for Bellingham, where the Pacific International Yachting Association is holding its annual regatta. Other yachtsmen are spending the week-end cruising along the coast.

The Victoria printing trades held their annual basket picnic at Deep Cove, traveling there by bus and enjoying a long programme of sports and entertainment. Yesterday was picnic day for several clubs and societies, and annual outings were held at various places.

Those who stayed at home had plenty of attractions to choose from. Sport features included cricket matches, baseball games, box lacrosse, a rowing and swimming regatta at the Gorge; and they drew thousands of spectators. City beaches were the scene of family picnics and hundreds lolled in the sun or took an occasional dip in the cool sea waters.

VISITORS COME HERE

The golf courses were crowded and out-of-town visitors helped to swell the numbers attending local attractions. For while Victorians by the thousands left to find pleasure elsewhere, hundreds of others came into town to spend their holiday here. The steamers disembarked tourists and sightseers from Vancouver, Port Angeles and Seattle—some here for the week-end, others enjoying a day's excursion. With the July 4 holiday approaching for American tourists, early holiday makers from Seattle were prominent. Many people came from Up-Island, and Victoria auto camps were well filled.

The flow of travel to Vancouver Island this year has begun well, it was learned at the Victoria and Island Publicity Bureau yesterday. Normally the heaviest influx of visitors comes after schools are closed, and Dominion Day and Independence Day holidays are expected to mark the beginning of much more tourist traffic.

Many fishermen have already visited here from all parts, as the result of efforts of the bureau to urge tourists to come early in the season and enjoy the trout fishing. They have come especially from all over the United States and one visitor came all the way from Honolulu, having put forward his business arrangements in order to vacation here during the best part of the trout season.

TOURIST TRAFFIC UP

The majority of Up-Island hotels report business to be slightly better than last year, and auto camps are doing well, according to information secured by the bureau. Despite the unseasonable weather in June, registrations at the information desk of the bureau are ahead of last year. Total tourist registrations for June are 2,007, as compared with 1,779 during the same month last year. This year's registrations to date are also ahead of last year, and it is expected that these gains will be increased as the Summer proceeds.

DANGER IN DANZIG IF HITLER MOVES

Continued from Page 1

supporters of Britain's alliance-building efforts.

Contrasting to the diplomatic activity in Paris and London was the Berlin Foreign Office, deserted by officials off on the week-end holiday.

WORKING WITHIN

Before closing shop, however, high Nazi quarters asserted Danzig probably would return to Germany through a declaration of Danzig citizens, on the basis of the "right of self-determination."

But when the step would be taken rested upon the decision of one man and one man alone—Adolf Hitler.

Danzig itself was modestly arming for such an eventuality, although spokesmen there said the free city would not take the initiative. This was taken to mean that nothing would be done until the Fuehrer gave the word.

New British-French plans for a three power mutual assistance front with Russia were under scrutiny of Soviet officials.

REASON

An old lady was a member of a party of sightseers being shown around a warship at Portsmouth. Turning to the sailor who was acting as a guide, she asked: "Oh, can you tell me why sailors wear such loose-fitting clothes?"

The sailor was getting rather tired of the old lady's repeated inquiries. "Certainly, mum," he replied. "It's to allow for shrinkage when we fall overboard."

SAN FRANCISCO

Hotel VICTORIA — COR. BUSH & STOCKTON STS. DOWNTOWN — MARINE VIEW ROOF LOUNGE — $2.00 a day up, detached bath, Private bath from $2.50 a day

Hotel GRANADA — COR. SUTTER & HYDE STS. — 16 STORIES OF SOLID COMFORT — $1.50 a day up, detached bath, Private bath from $2.00 a day

SPECIAL LOW RATES AMERICAN PLAN

Greets Holland's Queen

When Queen Wilhelmina, of The Netherlands, paid a state visit to Brussels, Belgium, she was greeted at the Hotel de Ville by Burgomaster Max, world-famous figure of the Great War. At the right is King Leopold, of the Belgians.

BUSINESS BETTER AT HALF-WAY MARK

Continued from Page 1

As in past years, Canadian business was influenced in recent months by United States trends. The persistence of low industrial vitality in that country worked with the succession of war scares in shackling Canadian recovery from the intermediate slump that set in late in the Fall of 1937 and bottomed around June of last year. Great Britain recorded rapid industrial pickup between December and May, and recently France and the United States have displayed definite signs of business revival. Canada's second-quarter pickup therefore appears to be in harmony with world tendencies.

PRICE CHANGES

Recent tariff adjustments with Great Britain and the United States have worked to the advantage of Canadian farming and lumbering, but low prices still impose a considerable handicap. The Dominion Bureau's index of prices stands currently around 73 (1926-100), compared with 80 a year ago. The decline in the price of wheat has been severe. The return was only $22,473,500 for 36,676,000 bushels of wheat exported in five months of this year, compared with $22,830,500 for 18,508,500 bushels exported in the same months of last year. Flour exports show almost equal increase of volume at correspondingly low prices.

Canadian cattle and sheep are finding a market in the United States in volume far above that of recent years. Shipments of cattle to June 15 totaled 88,007 head, compared with 22,358 in the same period of last year, a gain of 300 per cent. Exports of calves in the same period totaled 41,354 against 2,601.

Sales of cattle at public stockyards in twenty-four weeks totaled 310,753, bettering the 1938 comparable total by 11,000 head. Hog marketings show a minor decline. Production of creamery butter in five months was up 1.5 per cent and cheese production 18 per cent.

Gold mining continues to play an increasingly important role in Canadian economy. Output of the yellow metal in the first four months of this year was valued at $57,000,000, a gain of 12 per cent over the corresponding 1938 period. About eighty mills are now producing gold in the Dominion and a dozen more are planned. Production of base metals outruns the demand, despite heavy armament building programmes in all leading countries. Prices also remain low, forcing a number of Canadian non-ferrous metal mines to remain closed.

INDUSTRIAL IMPETUS

The manufacturing industry is currently operating at a higher level than a year ago. Production is at a higher tempo in footwear and foodstuffs, including flour and sugar, and a little lower for textiles, iron and steel. Motor car production was down, but is now doing better. Factory output of passenger cars and trucks in five months totaled 79,240, compared with 87,426 in the same months of last year, a drop of 9 per cent. Raw rubber imports, a measure of tire production planned for the immediate future, bounded upward 50 per cent in recent months.

The building industry has received no unusual impetus from the various aids provided, chiefly low-rate building loans. Burdensome municipal taxation possibly provides the explanation. Building contracts awarded to the end of May aggregated $58,000,000, against $60,000,000 in the same months of 1938. Some pickup in factory building and enlargements is noted, the result, evidently, of allowances of income tax credits for plant extensions.

EXTERNAL TRADE

In the field of external trade Canada maintains a satisfactory balance of exports over imports. Domestic exports to the end of May were valued at $368,723,000, compared with $324,415,000 in the same 1938 period, a gain of $44,308,000, or 13.7 per cent. In the first four months imports at $184,412,109 were down 12 per cent from the previous year.

Financial factors confirm the signs of a stir in industry. Bank debits, commercial loans and deposits are in a rising trend. Loans are up $40,000,000 and deposits $100,000,000 from a year ago. Canadian corporations disbursed $6,089,504 in dividends in May, compared with $5,783,124 in May last year.

The five months period was slightly in favor of 1938.

TAMPA, Fla., July 1 (AP).—Ethel Jane Brannon, attorney, received what she believed was the smallest fee ever paid a lawyer. One of a group of seamen she defended in court here said he had no American money so he gave her an Arabian dime.

FAIR DO

One evening at dinner a big-game hunter told a story which, though perhaps a little exaggerated, was doubtless substantially true. A Scotsman, however, immediately capped it with an account of a fishing adventure in which he landed a sea-serpent two hundred feet long. The hunter was offended, and left the table.

"Now, Mr. McPherson," said the host, "you've insulted a friend of mine and ought to apologize."

"Weel," said McPherson, "if he'll tak' a wee bit aff that tiger, Ah'll see what Ah can dae aboot ma serpent."

—"Why on earth do you carry that rabbit's foot in your pocket?"

"May bring me luck. If my wife puts her hand in my pocket she'll think it's a mouse."

FAMOUS A B C QUALITY AT A MODERATE PRICE

THE NEW **ABC Washer**

"Built up to a standard rather than down to a price."

The tub is finished in beautiful white porcelain, equipped with standard ABC 4-spring suspension wringer with automatic pressure adjustment. Large, oversize balloon rolls. Full powered direct drive motor.

$94.95

OTHER MODELS FROM $79.95 UP

TERMS AS LOW AS $1.00 PER WEEK

C. J. McDOWELL
1205 DOUGLAS STREET PHONE G 2634
SCOLLARD BUILDING

NOW SELLING!

1,500 PAIRS OF MEN'S SHOES

Every Pair Chutes to the Bargain Racks

Astorias and Worthmore makes, all by "Scott McHale"; Richie's, Leckie's, Hyde Park and other well-known Canadian Boots and Shoes at prices that will astonish and astound you. A selling of Men's Shoes "Without an Equal." WHEN "SLIM" SAYS SALE—IT'S A SALE INDEED. ALL PRICES DOWN! DOWN!

MEN'S SPORT OXFORDS
$4.50 regular values. Both leather and crepe soles. All-white and brown-and-white combinations. All the sizes and good fittings. Whale of a Sale Price, a pair **$3.00**

MEN'S WHITE CREPE-SOLED OXFORDS
$4.00 regular values. Colors of brown; also blue and white combinations. All the sizes and fittings. Whale of a Sale Price, pair **$3.00**

SPORT SHOES
REGULAR VALUES TO $5.00
All leather soles; combination of white and brown buckskin; all the regular sizes.
WHALE OF A SALE PRICE **$3.50**

RICHIE'S and SCOTT McHALE OXFORDS
$6.50 REGULAR VALUES
Black and brown, fine calf leathers—all the new lasts—all fittings—all sizes. Out they go.
See Windows! See Windows!
WHALE OF A SALE PRICE, Pair **$5.00**

Worthmore Oxfords
By Scott McHale
$7.50 AND $8.50 REGULAR VALUES
Black and brown calf and kid leathers. All styles, all lasts and fittings.
WHALE OF A SALE PRICE, PAIR **$7.00**

$6 Reg. Black and Brown Oxfords Go at $4.50
Every pair a bargain. Genuine Goodyear welts. A complete range of sizes and fittings.
WHALE OF A SALE PRICE **$4.50**

$5.50 Regular Men's Oxfords
All fine black calf leathers—every size, every fitting here men! Pair. Whale of a Sale Price **$4.00**

100 Pairs of $6.00 Oxfords Go at $3.50
The sizes are 5½, 6 and 6½ only. Colors of black, grey and brown only. A Whale of a Sale Price **$3.50**

$4.50 MEN'S BOOTS Go at $3.00
The leather is fine black calf. In all the needed sizes and fittings. Whale of a Sale Price, pair **$3.00**

MEN'S WORKING BOOTS
All solid leather merchandise — all sizes. Pair. Whale of a Sale Price **$2.50**

$10.00 MEN'S HIGH-CUT WORKING BOOTS
10-inch tops, all solid leather goods. Sale Price, pair **$6.50**

Men's Dress Boots At $5.00
$6.50 and $7.00 Regular Values
150 pairs here, men! Black and brown calf and kid leathers; all the sizes and fittings—all lasts.
THEY ARE ALL BARGAINS
WHALE OF A SALE PRICE **$5.00**

SEE WINDOWS—LOOK FOR BLUE WHALE SIGN

MODERN SHOE STORE CORNER GOVERNMENT AND YATES

RAY'S LTD

Monday Specials

FRESH MEATS
Veal Steak, 2 lbs. 25c
Veal Roasts, lb. 12c
Breast Veal, lb. 10c
Veal Shanks, lb. 8c
Sausage Meat, lb. 8c
Shoulder Mutton, per lb. 12c
Mutton Chops, lb. 18c
Breast Mutton, lb. 10c
Pork Steak, lb. 18c
Legs Veal, lb. 15c

SNOWHITE BLEACH 5c Large Bottle
MY-TE-FINE SOAP FLAKES 8c 1-lb. pkt.
TOILET TISSUE 2c Roll Limit 8
CLEANSER 2 tins 5c Limit 4

FISH DEPT.
FRESH SMALL SALMON, Whole fish, lb. 15c
Fresh Local Halibut, as cut, lb. 10c
Cod Fillets, per lb. 11c
Scotch Kippers, pair 15c

SUNLIGHT SOAP 2 for 11c
LIFEBUOY SOAP 2 for 13c
SILVER KING PASTRY FLOUR 14c 5-lb. Bag
FLOUR Master Baker $1.19 49-lb. sack

FRUIT DEPT.
CALIFORNIA GRAPEFRUIT 10 for 25c
Sunkist Lemons, doz. 17c
New Transparent Apples, 3 lbs. for 25c
New Carrots or Beets, 4 bunches for 10c
NEW POTATOES 7 lbs. 25c

AYLMER PORK and BEANS 4 tins 25c
IVORY SOAP Reg. 10c Bars 2 for 15c Limit 4

SPECIALS
A.S.A. Headache Tablets, Bottle of 100 25c
Sedomint Tablets, 15c bottle 9c
Jergen's Lotion, 50c bottle with 75c jar Face Cream 43c
Vaseline, Large Jar 14c
Gillette Teck Razor with 5 Gillette Blades 49c
Trump Cigars, box of 50 $1.25

RED SPRING SALMON, ½'s 11c Tin
FANCY PINK SALMON, ½'s 9c Tall Tin

Blue Ribbon TEA
1-lb. pkt. 48c
½-lb. pkt. 25c
BLUE RIBBON COFFEE
1-lb. tin 37c
½-lb. tin 20c

PEANUT BUTTER 10c lb.
COTTAGE CHEESE 10c lb.

Butter First Grade 3 lbs. 79c
CHEESE Mild, lb. 17c Medium, lb. 23c
EGGS Gr. A Large, doz. 30c Gr. A Medium, doz. 28c

NO PAIN

"Dr. Harison is very fond of children?"

"Rather. Why, before he spanks his son, he always gives him an anaesthetic."

MORE WORRY

Mr. Perch—"What a fortunate escape you had from the man's hook."

Mrs. Perch—"Yes, but how the nasty man will lie about me."

Canadian Amateurs Pleasing to Drama Judge From London

George Skillan Writes His Impressions and Experiences in Dominion While Adjudicating at Regional Festivals—Inspired by Efforts

TORONTO, July 1 (C).—Canada's Little Theatre groups provided an "inspiring and impressive experience" for George Skillan when he toured the Dominion this year as adjudicator for the regional drama festivals. Skillan wrote of his experiences in The London Daily Telegraph.

"To me as a lover of the theatre and especially to me as an actor, it is a most inspiring and impressive experience to meet this theatrical endeavor flourishing under difficult circumstances and to see packed houses where the outside temperature is well below zero and the roads are tracks of ice and snow," Skillan wrote.

"It was under such conditions that one group traveled by road from Sarnia to Hamilton, some 150 miles, staged a very competent production of "Lady Precious Stream" and left for home at 1 o'clock in the morning. In Regina the temperature was 43 below zero (75 degrees of frost). The hall, holding 800 people, was in a remote part of the city, and yet for three nights we had full houses and casts had come in from a radius of 100 miles.

"Into the hard-hit Middle West no professional company can penetrate at present and the work of actors and directors is guided by instinct and intensive hard work, with most remarkable results. A small group had been rehearsing Chekov's "The Bear" for twelve months. The three members of the cast and their director had traveled 2,600 miles to rehearse. Their performance was exceptionally good and a talk with them afterwards showed that they had analyzed their parts with the most searching care.

REAL AMATEUR

"I thought that the leading man, Robert Haskins, was an ex-professional on account of the sureness of his technique. I discovered that he was a farmer of fifty-five, that this was only the second part he had played, and that he had never seen a professional performance in his life.

"I have since heard that S. R. Littlewood, who judged the finals, awarded him Lady Tweedsmuir's prize for the best performance by a man in the festival.

"It is not just the fun of acting that is operating here, but the urge to create an essential artistic companionship amid the absorbing loneliness of the Prairies. This forces the creative faculties to function with untrained competence as a preservative of the finer human instincts.

FRENCH CONTRIBUTION

"The general standard of acting was good, rising in some cases to artistic perfection, and the work of the French-Canadians was well to the fore. Productions showed remarkable resource and artistry, and among the seventy-four plays that I saw there were some excellent native products.

"The courage, patience and achievement of these people, under conditions not realizable here, cannot but command respect for them and cannot but emphasize how necessary is the art of the living theatre as a social service. I must testify to a deep satisfaction in having met them and joined with them in their pioneering fellowship."

HOTEL Stewart SAN FRANCISCO
DOWN TOWN
On Geary St. just above Powell—principal Stores and Theatres are within easy walking distance on the level
WITH BATH $3 UP SINGLE $4.50 UP DOUBLE
EXCELLENT DINING ROOM AT MODERATE PRICES
Send for Folder—gives complete Tariff, describes points of interest
Chas. A. & Margaret Stewart, Proprietors
GOLDEN GATE INTERNATIONAL EXPOSITION · 1939

Hotel Governor
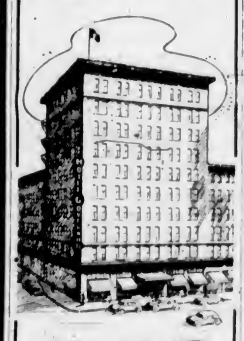
TURK AT JONES STREET
SAN FRANCISCO, CAL.
No Increase in Rates During the World's Fair
All Rooms Outside With Private or Attached Bath
F. L. JACK WOLFENDEN
President
Formerly of Victoria, B.C.

Entire Stock At SALE PRICES $20,000
KNITTED SUITS
CARDIGANS PULLOVERS
BLANKETS NOVELTIES
TREASURE TROVE
909 GOVERNMENT STREET

IN MEDICINES, ESPECIALLY
Quality is a first essential. You have the assurance of the best in medicines when we dispense your prescriptions.
BROAD AT FORT
McGill & Orme LIMITED
WE DELIVER
PHONE G ARDEN 1134

DRIVERS' TESTS TAUGHT US THIS:
Many who boasted of their good eyesight had trouble in passing their tests. It's not enough to THINK you have good sight—be sure by arranging to have your eyes thoroughly examined.
Norman G. Cull
OPTOMETRIST
1108 Douglas Street Telephone E 6062

UP-ISLAND WOOD
EXTRA SPECIAL—200 Cords 15-Inch Dryland Wood—Ideal for cook ranges, furnace or fireplace. Regular $3.50 cord. Now 2 cords $5.00
Dominion Fuel Co. E4734

MUST PROTECT HOME MARKET

Continued from Page 1

ada's $8.50. This policy change on the part of Britain, preceded by the raising of tariffs by many other nations had changed the whole world trade picture.

Dr. Manion said he was not belittling foreign trade. It was important. Wheat, nickel, paper and other things had to be exported by Canada. But 81 per cent of Canada's total production was absorbed at home.

MILLIONS ON RELIEF

Canada had had four years of rule by a Liberal party dedicated to "wiping out poverty in the midst of plenty," and a million people were still on relief. The Liberal party leaned on foreign trade too greatly.

The building up of Canadian industries behind tariff walls benefitted not only the particular industries affected, but helped the farmer by giving him a "close to home" market. The object of a tariff was to hold the market for Canadian producers, not the raising of prices.

A protective tariff helped trade, in that it gave a bargaining power to promote the flow of goods both ways, said Dr. Manion. Great Britain, under a free trade policy, could never have made the recent trade treaty with the United States.

MARKET FOR FARMER

In the final analysis, a protective tariff benefited the farmer more than anyone else. It built a market for him and then it protected that market.

Why couldn't Canadian fruit and vegetable growers, with the handicaps of climate to overcome, have the benefit of seasonal tariffs against imports of fruits and vegetables from Southern United States? he asked as he accused the King Government of whittling down these seasonal tariffs.

EMPIRE TRADE

The Conservative party believed in Empire trade, said Dr. Manion, and the Empire trade agreements were of vastly more benefit to Canada than was her trade agreements with the United States.

Canada should never have sacrificed preferences in the British market for United States import quotas, often too small to be of practical value. As Canada lowered duties on United States goods, automatically the benefits were extended to thirty other nations having most "favored" nation trade agreements with Canada.

"These thirty include Germany, Italy and Japan," he said. "Mr. King in dealing with the United States always has seemed to have an inferiority complex," said Dr. Manion. "Apparently he works on the basis of giving two for one. He should treat them in the same hardheaded business manner as they treat us."

NOT MATERIALIZED

"It might well be said that the vision of unity dreamed of by the Fathers of Confederation has not materialized in Canada, said Dr. Manion. Certainly Prime Minister King did not succeed in bringing about harmony and co-operation needed to build a united nation.

"Mr. King has stirred up more antagonism and disharmony than ever before been stirred up," he concluded.

APPEAL OVER HIDDEN RADIO

British Labor Reported Using Secret Stations for Peace Talks

LONDON, July 1 (AP).—Friendly secret radio stations on the continent and an underground organization in Germany were reliably reported today to have been called into play to convey an appeal for peace from British labor to the German people.

Labor circles said such hidden machinery was used for similar appeals in the Czecho-Slovak crisis of last September, and indicated that it was expected now to augment the facilities openly employed by the government-controlled British Broadcasting Company.

DEALS WITH DANZIG

Today's appeal, prepared for the B.B.C.'s regular broadcast in German, dealt specifically with Danzig, urging Germans to influence their Government not to go to war for the Free City, but also warning that war would come if Nazi pressure on Poland is continued.

"Why kill each other?" was the title of today's appeal sent by the British National Council of Labor. Germans were asked to do whatever they could, "despite difficulties of free discussion," to let the German Government know they "want peace and not war."

The message sought to assure Germans that "we are friends." It said war was not inevitable but that it would come if "the familiar process of war-like preparations, lying propaganda and stimulated disturbance" is continued against Poland in connection with Danzig.

SIGNIFICANT SECTIONS

Particularly significant were sections of the manifest which said of alleged Nazi pressure on Poland for Danzig:

"You must face the fact that if this is continued, the result will be war."

Supporters of the Government regarded the appeal, which in effect incorporated much that Foreign Secretary Lord Halifax said Thursday night, as strengthening Britain's stand before the world by showing labor support for Government foreign policy.

HUSBAND SHOOTS WIFE AND CHILD

New York War Veteran Arrested After Slayings in Apartment—Pair Lived Apart

NEW YORK, July 11 (AP).—Joseph Shapiro, forty-three-year-old Great War veteran sought for ten hours in the slaying of his wife and daughter—his twelve-year-old son told police the father shot them—was arrested tonight, after a near fatal suicide attempt.

Brooklyn police reported Shapiro slashed both wrists with a broken bottle at Coney Island. He was taken to Kings County Hospital, where he was arrested on a charge of homicide.

Detective George Bloomenfeld quoted Shapiro as saying he shot and killed his wife and daughter because of family trouble.

SON IS SPARED

"I didn't kill my son because he was my favorite child," the detective quoted Shapiro. "Then I took a subway to Coney Island and went swimming."

The son, Jules, earlier told two assistant district attorneys that his father killed his mother and fifteen-year-old sister, Rhoda, while he and a negro maid were in the next room of their Bronx home.

Shapiro had been living apart from his family for the past year. The maid was held as a material witness in $25,000 bail.

WHICH ONE?

Temperance Lecturer: There are over forty public houses in this town, and I've never been into one of them.

Voice from audience: Which one?

MEET FORCE WITH FORCE

Cabinet Changes Said to Indicate Britain's Stand in Danzig Affair

LONDON, July 1 (CP).—Cabinet posts for Winston Churchill and Anthony Eden were said today to be under consideration by Prime Minister Chamberlain as a further warning that Great Britain means to meet force with force if Germany attempts to seize Danzig.

Both Churchill, war-time First Lord of the Admiralty, and Eden, former Foreign Secretary, are staunch supporters of Great Britain's alliance-building efforts and have repeatedly urged a strong stand against any aggression-minded countries. Both have been targets of the Nazi press.

Meanwhile the British Government, in what amounted to an indirect Foreign Office communique, underlined today the determination of both itself and France to "fulfill their undertakings to Poland."

BRITISH VIEWPOINT

Quoting verbatim from an outline published in The Times of the British viewpoint, understood to have been communicated Friday night to British newspapers by Foreign Secretary Lord Halifax, an official spokesman dealt frankly with the possibilities of Hitler arranging an "apparently" spontaneous" movement within Danzig for reunion with Germany and made it plain this would "at once create a most dangerous situation."

Asked about an editorial in The Daily Telegraph and Morning Post, which, in the strongest and most specific terms yet used here, asserted that any Nazi coup in Danzig would bring both Poland and Britain into armed action, the spokesman said he preferred to stand upon the outline published in The Times.

He remarked with credit to Hilaire Belloc: "Let us never, never doubt what no one can be sure about."

The spokesman said the outline in The Times "in its entirety" represented Government opinion.

MAY GO HOME

Sir Howard William Kennard, British Ambassador to Warsaw, was reporting to the Foreign Office, and officials said "no one need be surprised" if Sir Neville Henderson, Ambassador to Berlin, and Sir Reginald Hoare, Ambassador to Bucharest, would show up shortly "on normal leave."

The first of the twenty-year-old conscripts, some 34,000 of approximately 200,000 eligibles to be enlisted, were called up formally for training. Britain's trained soldiers will approach the million mark by the end of the year.

King George VI tomorrow will review a parade of 20,000 air raid precaution workers, symbolizing nearly 2,000,000 enlisted for civilian defence in wartime, in Hyde Park.

One newspaper proclaimed, in large type from its street placards: "All quiet."

PIONEERING FLIGHT ENDS

Flying Boat Guba Completes Odyssey by Arrival in Jamaica Bay

NEW YORK, July 1 (AP).—An 18,000-mile pioneering flight from Australia, by way of Africa and the Virgin Islands, ended late today when the $250,000 flying boat Guba sat down on Jamaica Bay.

The fourteen-ton craft, carrying the six-man Archbold-New Guinea expedition of the American Museum of Natural History, had flown non-stop from the Virgin Islands, about 1,500 miles to the southward, the last lap of an odyssey that had carried the explorers over territory never before seen by white men.

Heading the party was Richard Archbold, owner of the "flying laboratory," and research associate of the museum.

OF UNTOLD VALUE

Archbold said that both the survey flight and the scientific expedition had untold value.

The survey flight, he said, proved that Great Britain in time of war could reach Australia by air by flying over only its own territory, friendly French and Belgian territory and several water hops, the longest being the 1,400-mile trip over the Indian Ocean.

Of the science side, he said the plane proved a "tremendous advantage over all other expeditionary methods" because explorers in the past "could not have reached the territories that came under our scrutiny and would have starved on the way to the most fertile fields of our investigation."

NEW TO SCIENCE

He said that about 20 per cent of the specimens of plant and animal life obtained by the expedition in New Guinea were entirely new to science and that 6,000 specimens of plant life and 350 species of mammals were gathered for return to this country.

The expedition was "treated in a very friendly manner by all the primitive tribes encountered," he said, adding:

"I'd rather deal with primitive man than any modern civilized or semi-civilized man, because he sticks to his word."

SISTER SHIP BOUGHT

NEW YORK, July 1 (AP).—R. Fleet, president and general manager of the Consolidated Aircraft Company, said tonight a sister ship of the flying boat Guba had been purchased by England, and would take off from San Diego, Cal., July 7 on a delivery flight.

Under the proposed flight schedule was a hop from San Diego to Botwood, Newfoundland, which, he said, would be a record non-stop overland trip for flying boats—3,500 miles.

JULY Clearance Sale
Now in Progress!
COATS--SUITS--DRESSES--FURS OF THE BETTER KIND
We Can't Carry Them Over Into the Next Season—So
OUT THEY GO!
AT SENSATIONAL SACRIFICE PRICES!
We've been too busy since this Sale started to quote additional typical reductions . . . Come in and see for yourself what really wonderful bargains we're offering!
1212 DOUGLAS STREET
Malleks LIMITED
Ready-to-Wear and FURS
PHONE E 1623

Tops for Value at a New Low Price
NORGE Presents the Gold Seal REFRIGERATOR for Only $169.50
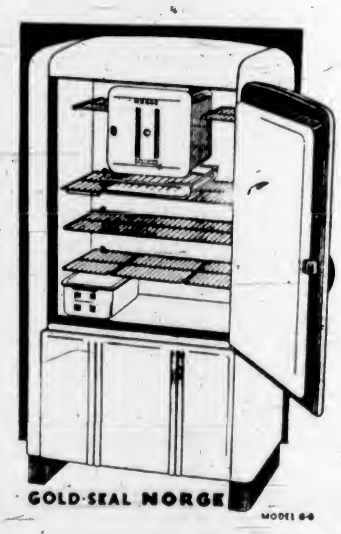

EASY TERMS
Until you see it you cannot believe that this new NORGE gives so much for so little. Here is an opportunity to own and use a family size Norge at a new low cost.
SMART STYLING - LIFETIME PERFORMANCE - OPERATING ECONOMY
APPROVED BY GOOD HOUSEKEEPING
Though low in price these refrigerators give performance far in advance of their cost. Designed in the finest Norge styling and quality they are powered with the Norge Mighty Midget Rollator mechanism that packs the power of a giant on the rations of a dwarf.
LET ONE OF THESE DEALERS SHOW YOU THE NEW NORGE
HUDSON'S BAY COMPANY
THIRD FLOOR
C. J. McDOWELL
1205 DOUGLAS STREET (Scollard Bldg.)
DAVID SPENCER, LIMITED
SECOND FLOOR

The Daily Colonist

Established 1858

The Colonist Printing and Publishing Company Limited Liability

J. L. Tait, Managing Director

Subscription Rates by City Carrier:

Yearly	$12.00
Monthly	1.00

All subscriptions payable in advance. Mail subscribers are requested to make all remittances direct to The Daily Colonist.

Subscribers in ordering change of address should be particular to give both old and new addresses.

Subscription Rates by Mail:

To Canada, British Empire, United States and Mexico:

Yearly	$6.00
Half-Yearly	3.00
Quarterly	1.50

To All Other Countries:

Yearly	$18.00
Monthly	1.50

Sunday, July 2, 1939

INTERNATIONAL CONSIDERATIONS

The Prime Minister, and rightly, is not going to be hurried in reaching a decision about a general election. He will take a part of the Summer to consider both the European and Asiatic situations "before launching the campaign." Mr. Mackenzie King, in his office of Secretary of State for Foreign Affairs, has full facilities for obtaining information. Canada has her representatives in Tokio, Paris and London, and, as well, is kept informed by the British Government, of all developments whenever a crisis arises. On the basis of the information which he receives, Mr. King should be able to estimate developing situations and discern what eventualities there are that might disturb the peace of Canada.

No one wants to see the Dominion plunged into a general election campaign at a time when international tension is rife. It may be remembered that Mr. King's policy is that Parliament should be summoned and should decide what measure of assistance this country will give if the Empire is engaged in war. That could not be done if Parliament were dissolved, and in the meantime the country, as a part of a realm at war, would be liable to attack. The Prime Minister is well advised to weigh all the pros and cons of the present and developing international situations before committing the country to an election.

THE GREAT COMMANDMENT

Dr. Temple, Archbishop of York, has been speaking on the relationship of the Church to the nations and alluding to the charge made that the organized forces of Christianity appear unable to contribute towards a solution of international unrest. Dr. Temple sees the political problem as one "to contrive ways in which selfish nations may live together in peace." The difficulty for the Church lies in the fact that this selfishness exists. What can be done on behalf of Christianity is to point to principles which, if observed, will establish a greater degree of justice. It is to the extent that leadership and peoples themselves have deserted Christianity that there is world unrest. Because of this Dr. Temple says that the chief message of the Church today "must be the declaration that we stand together under the judgment of Almighty God for neglect of His law. We have not, as individuals or as nations, loved our neighbors as ourselves."

The sins to be wiped out are complacency in nationhood and covetousness in authority. Dr. Temple sees reason for the diminution of the influence of the Church in public life arising from the fact that in the modern world "the relations of individuals to one another take a less prominent position by comparison with the relations of groups to one another . . . Those who act on behalf of great bodies of people are not in the same moral position as those who act simply in their own name, and with only their own interest to consider. The great complications of the modern world do, at least in part, arise because those who act for great bodies of people think it their duty to consider almost alone the interests, so to speak, of their clients and to leave the other party to do the best it can for itself. Out of that comes the struggles with which we are familiar both in the industrial and the international spheres."

It is not a pleasant commentary that as civilization advances it becomes more difficult to broaden the basis of the moral law, harder to bring nations to a realization of what justice requires on the international plane, a heavier task to reconcile contrarient viewpoints, a departure from pursuit of the ideal of that fellowship that can bridge gulfs and tend to unite people in a common pursuit of peaceful ways. The material explanation of why the moral law does not obtain to the extent it ought to in international relations is that the present troubles all arise from the conflict of rival ideologies. Possibly that is true, but the pity is that there is not the one ideology aimed at by all nations, that which regards man as capax Dei, that sets before him the loftiest ideals at which to aim, that gives him the spirit of fellowship, of justice and of love. What are pointed to today as social and political ideologies have no power within them to bring about a new heaven and a new earth. They have to do alone with the machinery of civilization, whereas it is the man behind the machinery that counts. None of these ideologies will regenerate society or transform human lives.

At the time of the French Revolution, Edmund Burke described the age as one of sophisters, economists and calculators. It was an age of fear, distrust, suspicion and unrest, paralelling in these respects the era through which humanity is now traveling. In the closing years of the eighteenth century the passions of a people, aroused by material desires, jettisoned the moral law. There are nations today who have staked their all on the fulfilment of material ambitions, who have given evidences of no intention of being bound by the sanctity of the moral law of humanity, who appear to be governed by the doctrine of selfishness. Hence the race in armaments, on the one hand to employ and on the other to resist aggression. Because nations do not love their neighbors as themselves there are continual threats of war, and there is no way of escaping the judgment without forsaking the sin of hatred. The ideologies of which so much is heard are those that meet men on their own level and keep them there. They do not call out the best or point to the highest. They have nothing to do with the moral law or spiritual discernment as a necessary concomitant in a developing civilization.

Christianity, with its messages of love and justice, has a supreme task in a world of present discontent. The injunction to love one another is the foundation-stone of a new and better social order. The Great Commandment, that upon which Christian morals are based, is the one that bids the individual love God; the love of one's fellow men is a corollary of this. It is the love that becomes a motive, an energy, that evokes the highest powers of moral well-being, that reinforces both heart and mind through the response of the soul. It is of the character that gives ready self-sacrifice and service, that finds its exemplar in the verity of God's good will towards all, that establishes a basis of confidence in all relationships. The primary expression of that kind of love is justice, and Dr. Temple, in his examination of present conditions, says that until justice has been secured, any further consideration of what love may require is out of place.

It has been learned, more so than ever in these latter days, that the law of mutual safeguards gives no firm basis of confidence. Treaties and diplomatic adjustments no longer banish fear. However careful may be the consideration of rights and duties, however apparently strict may be their delimitation, they do not imply that fellowship must exist. Treaties may restrain passion for the time being, but they do not purify those who enter into them, and they are only observed where mutual satisfaction with them maintains. There are fears and there are suspicions today and crisis supervenes on crisis in international relationships because men's eyes are so fixed on the seen and the temporal that they neglect the unseen and the eternal. Whole nations have rejected the sovereign moral realities of the Divine Order and so long as they do there can be no peace. They are challenging the immutability of the reign of God. They are disobeying the Great Commandment and so there is strife and men's welfare is overcast by fear of the future. The message of the Church to humanity, because of self-inflicted ills, is, as Dr. Temple says: "We stand together under the judgment of Almighty God for neglect of His law. We have not, as individuals or as nations, loved our neighbors as ourselves." Obedience to that law would dissolve all threats of war.

RUSSIA'S CENSUS

Russia took a census last January and found that the population is now 170,500,000, as compared with 147,000,000 in December, 1926. Thus the population is increasing at the rate of 2,000,000 annually. The rate of increase in the Soviet realm appears to be greater than in almost any other civilized country. In Moscow in 1938 it was between 27 and 29 per 1,000, whereas in 1936, the birthrate in Berlin was 14, in London 13.6, in Paris 11.5 and in New York 13.5. The census figures record that Moscow has doubled its population, which is now 4,000,000, while Leningrad, since the days of the Czars, has increased its inhabitants from 1,690,065 to 3,191,304. In the Soviet States there are 7,000,000 more women than men.

Russia's five-year plan and its extensions have led to a greater industrialization of the population. The urban dwellers have risen from 17.9 to 32.8 per cent. Russia, for many years, has been a prolific nation. Between 1897 and 1920 her population increased from 106,400,000 to 134,200,000, and this despite the Great War and the Revolution, which involved the loss of so many lives. Under the Soviet dispensation the population in the two Republics of Kazakstan and Turkmenistan has more than trebled; in the Ukraine, Armenia, Tajikistan and Kirghizia it has doubled. In several Russian districts, however—Kalinin, Kursk, Riazan, Penza, Smolensk, Poltava and Vinnitza—the population has decreased.

Siam is to change its name at the next meeting of the National Assembly. It will become known as Muang-Thai, "the land of the free people." It is the name by which the dominant element in the country, the Thai, call their land. Probably for short it will be called Thai, which is pronounced "Tie."

FROM THE ODE, "DEJECTION"

For not to think of what I needs must feel,
But to be still and patient all I can;
And haply by abstruse research to steal
From my own nature all the natural man;
This is my sole resource, my only plan;
Till that, which suits a part, infects the whole
And now is almost grown a habit of my soul.

—Coleridge.

Hope nothing from luck; and the probability is that you will be so prepared, forewarned and forearmed that all shallow observers will call you lucky.

—Bulwer-Lytton.

The Weather

Meteorological Office, Victoria, B.C., at 7:00 p.m., July 1, 1939.

SYNOPSIS OF WEATHER CONDITIONS

Pressure appears relatively high off Vancouver Island and low off the Queen Charlottes. Light showers have occurred on the North Coast, but the weather has been generally fair and warm in other parts of British Columbia.

Light local thundershowers are reported in the Prairie Provinces.

PRECIPITATION AND TEMPERATURES

(Precipitation for twelve hours to 5:00 p.m.; temperatures for twenty-four hours.)

	Precipitation	Min.	Max.
Victoria	--	49	60
Vancouver	--	49	68
Kamloops	--	59	77
Prince George	--	46	
Estevan Point	--	45	61
Prince Rupert	--	48	57
Langara	--	48	57
Dawson	--	55	64
Seattle	--		71
Portland	--		76
San Francisco	--		64
Spokane	--		82
Penticton	--	48	
Vernon	--	52	
Grand Forks	--	50	84
Nelson	--	51	82
Cranbrook	--	49	80
Calgary	10	54	71
Edmonton	Trace	49	68
Swift Current	--	50	76
Moose Jaw	.05	59	80
Winnipeg	--	35	

SATURDAY

Minimum	49
Maximum	80
Average	54
Minimum on the grass	44

Weather, fair; sunshine, July 1, 14 hrs. 30 min.

5:00 P.M. WEATHER REPORTS

Victoria—Barometer, 30.06; wind, SW., 14 miles; fair.

Vancouver—Barometer, 30.06; wind, WSW., 2 miles; fair.

Kamloops—Barometer, 29.97; wind, SW., 4 miles; fair.

Prince Rupert—Barometer, 30.15; wind, S., 3 miles; cloudy.

Langara—Barometer, 30.18; wind, ENE., 5 miles; fair.

Estevan Point—Barometer, 30.14; wind, NW., 20 miles; cloudy.

Portland—Barometer, 29.98; wind, NW., 14 miles; clear.

Seattle—Barometer, 30.05; wind, WNW., 15 miles; clear.

Note and Comment

By SANDHAM GRAVES

An angel sat by the golden gate, watching the stairs where, soon or late, all manner of men appear. Some approached with a haughty pride; others as if they had much to hide; and few with a conscience clear. Each one dropped on his bended knee, in a torrent of words to make his plea to gain admittance there. Some told of the dragons fierce they slew; some spoke of the deeds they had hoped to do, by land, or sea, or air.

• • •

But there, at the other side of the gate, where they'd been summoned and told to wait, were heralds with record books. No man so mean, but in black and in white was known all he had done by day and by night; his thoughts, his deeds, his looks. For seldom the man as he thought he had been, agreed with what the recorder had seen and written so neatly there. The best of men's deeds had brought trouble to some; the worst had left heartaches for ages to come. The balance was cast-up, and fair.

• • •

The angel neither by word or by look halted a man, nor referred to the book, until each plea was complete. Then, with a smile that was gentle and kind, he beckoned and said: "If you read, you will find the result of each single feat." There, reading aghast, with a face turned to grey, each one re-lived every night, every day he had passed on the pathway of Time. Some cried out in surprise; some gave way to tears; some turned away mute; some shrank in their fears; for known was each triumph, each crime.

• • •

Re-living each life, men came then to know the heaven and hell they had left there below, in the place they had recently been. Some asked to go back, to put right their wrongs; some found themselves free from all of their thongs; some couldn't believe what they'd seen. The angel looked straight at the crowd gathered there, saying quite simply: "There is the stair; climb it who thinks that he should!" But not a man stirred. They all stood aghast at the mess they had made of so much of their past, now that see it they could.

• • •

Fingering the record for a moment or two, the angel said: "Here are some who will do." Slowly, he pointed them out: "You died for another's wrong. You eased an old man's fears; You helped a beggar by the gate. You denied yourself, for years." Pausing, he seemed in doubt. Then came a Voice from the golden stair, as the mortals crouched and trembled there, saying: "Let one more stand inside. He of the tattered coat and humble mien, who often, in the slums, was seen to comfort a little child!"

Tides at Victoria

JULY

Time of tides (Pacific Standard Time) at Victoria, B.C. for the month of July, 1939

Date	Time H.M.	Ht. Ft.	Time H.M.	Ht. Ft.	Time H.M.	Ht. Ft.	Time H.M.	Ht. Ft.
1	0 32	6.7	8 56	1.0	16 21	8.0	20 57	7.5
2	0 55	8.5	9 30	1.1	18 45	8.0	21 45	7.5
3	1 29	8.2	10 04	1.4	19 05	8.0	22 34	7.5
4	2 01	7.9	10 36	1.9	19 32	7.9	23 22	7.1
5	2 36	7.4	11 10	2.4	19 40	8.0	....	....
6	0 38	6.9	2 10	6.9	11 40	2.0	20 00	8.0
7	1 51	6.2	3 54	6.4	12 07	2.6	20 17	8.0
8	3 04	6.8	5 04	6.7	12 39	4.3	20 37	8.0
9	3 58	4.0	7 45	5.2	13 22	4.8	20 57	8.1
10	4 44	4.4	....	....	....	....	21 16	8.2
11	5 24	3.6	....	....	....	....	21 40	8.5
12	6 04	2.9	....	....	....	....	22 11	8.7
13	6 41	2.0	....	....	....	....	22 49	9.0
14	7 20	1.4	....	....	....	....	23 32	9.2
15	7 58	0.9	....	....	....	....	....	....
16	0 18	9.4	8 36	0.5	17 15	7.6	20 05	7.4
17	1 05	9.0	9 15	0.4	17 39	7.7	21 10	6.9
18	1 55	8.5	9 59	0.8	17 52	7.9	22 11	6.4
19	2 49	8.3	10 38	1.4	18 21	8.0	22 14	5.9
20	3 50	7.4	11 20	2.3	19 54	9.1	....	....
21	0 25	8.4	5 05	6.9	12 01	3.4	18 27	8.4
22	1 35	4.7	6 49	6.1	12 39	4.4	19 59	8.4
23	2 45	4.0	9 18	5.9	13 11	5.5	20 30	8.4
24	3 55	3.5	....	....	....	....	21 04	8.5
25	4 57	2.6	....	....	....	....	21 39	8.6
26	5 54	2.4	....	....	....	....	22 14	8.5
27	6 42	2.0	19 50	7.4	18 25	7.3	22 52	8.5
28	7 24	1.9	17 00	7.9	18 26	7.7	23 38	8.2
29	8 01	1.7	17 19	7.9	20 15	7.7	....	....
30	0 15	9.2	8 25	1.6	17 30	7.7	20 54	7.1
31	0 55	8.0	9 08	1.9	17 40	7.6	21 31	8.8

The time used is Pacific Standard for the 120th Meridian west. It is counted from 0 to 24 hours, from midnight to midnight. The figures for height serve to distinguish high water from low water. Where blanks occur in the table, the tide rises or falls continuously during two successive tidal periods without turning.

The height is in feet and tenths of a foot, measured from the average level of low water.

To find the depth of low water on the sill of the Esquimalt Drydock, add 18.9 feet.

JERSEY COW RECORD

The Jersey cow, Heather Bank Alligator Bess, owned and tested by Heather Bank Farm, Cobble Hill, has recently completed a record of 9,267 pounds of milk, 576 pounds of fat, with an average test of 6.22 per cent as a junior three-year-old in 365 days.

NAME OMITTED

In the list of prizes given at the annual closing exercises of St. Michael's School published in The Colonist yesterday, the name of the winner of the Old Boys' Scholarship was omitted. The award was made to David Butler.

FIFTY YEARS AGO TODAY

(From The Daily Colonist of July 8, 1889).

Public Library—For the month ending June 30, 905 books have been borrowed at the public library, classified as follows: Borrowed by ladies, 325, of which 238 were novels and 87 miscellaneous works; borrowed by gentlemen, 580, of which 280 were novels and 300 miscellaneous works. Highest number borrowed in one day, 62; lowest, 22. Forty volumes have been added to the library in June, presented by Messrs. Ashcroft, Fletcher, Cohen and Shakespeare.

A New Hospital—Messrs. Clowe & Maclure, architects, of Victoria and New Westminster, have prepared plans, which have been accepted, for a new hospital which the people of New Westminster will erect at a cost of over $10,000. This speaks well both for the Royal City, which pays for the building, and for the architects whose plans have been accepted.

Gold From Similkameen—A prospector named C. C. Sand was in Seattle on Saturday exhibiting specimens of gold and silver ore taken from three mines owned by him in the Similkameen mining region in British Columbia. The ore he exhibited had been assayed, and ran from $7.50 to $300 in gold per ton and from $8 to $12 in silver.

Man Injured on Flaming Yacht

SAN FRANCISCO, July 1 (AP).—An explosion aboard a thirty-eight-foot yacht berthed at Treasure Island yesterday tore away the entire stern of the craft, which sank immediately in forty-five feet of water.

Charles Larsen, forty-five, the only person aboard, jumped to the dock with his clothes aflame, and was painfully burned about the hands, face and arms, before the blaze was extinguished.

The Observation Car

By THE EDITORIAL STAFF

New Ideas

A novel idea being used by some publishers to attract the attention of orchestra leaders to their respective songs is that of attaching some article to the sheet music that bears out the idea conveyed by the title or the words. Pink bubble gum is sent with the copy of "Chew, Chew, Chew," pretzels wrapped in cellophane are accompanying copies of "Hot Pretzels" and a couple of peanut-butter crackers go with "That Sentimental Sandwich." The orchestra leaders seem to like the idea but are wondering what the publishers are going to send them with a copy of "The Beer Barrel Polka" or "The Champaigne Waltz."—W.L.P.

• • •

Jokers Paid Back

Two practical jokers knew that a police officer was collecting prizes for the civic sports at Deep Cove on July 22, so they sent him a large bale of straw with a dead sparrow in the centre. He was both surprised and disgusted to find the straw was not packed around a nice piece of silverware. When the officer had a day off, he searched high and low until he found one small overripe fish. It was sent to the jokers, who soon found that it takes a lot of soap and water to overcome certain odors . . . Several members of the City Hall staff received a terrific blow last Friday. They found their favorite lunch counter closed at Broad and Cormorant Streets. Work will now proceed without interruptions . . . A young member of the staff asked us how much it cost to maintain a home and support a wife. "More than any man ever makes," we replied . . . It is hard to reflect that in case of a crisis the only key man that some firms will need is a caretaker . . . A man walked into the shop of Bill, the Broad Street barber, and exploded: "I want a hair cut, shave, shampoo, massage, singe, and my shoes shined. Where can I put this cigar?" Willie replied: "Suppose you leave it in your mouth. It will be sort of a landmark."—G.B.

• • •

Glancing Over Sport

Once upon a time we were going to have an ice arena, auditorium or whatever you want to call it, in the city. You never hear any mention of the proposed building these days and I guess that means we will wait a mighty long time before we see one in Victoria or vicinity. The matter will probably remain dormant until the next provincial or civic election . . . Barring an accident, Bill Dale, Victoria's rapidly improving half-miler, a student at the Washington State University, is just about a cinch to be a member of Canada's track and field team for the 1940 Olympic Games in Finland. Bill got his start in the city under the watchful eye of Archie McKinnon, coach of the Y.M.C.A. tracksters, and he should be right at his peak when the Olympic trials are held in the Dominion . . . With only a third of the schedule completed, the Yankees are out in front of the American League race by about fifteen games. At the present rate the ball champions should set a new record for running away with the pennant this year . . . Mayor McGavin was right when he told the Wednesday Football League to curtail their season's schedule, so as not to interfere with Summer sports. To come to think of it the Saturday soccerites haven't named a league winner this season. They did the same last year. Not enough Saturdays on the calendar to finish the schedule.—J.D.

LET THEM STAY

Down to the coast for the season, he was enjoying his coffee on the step of the posh hotel where there was music and bright lights. To add to his pleasure he ordered a cigar (hang the expense!) This was promptly produced by the solicitous waiter, who inquired: "Shall I remove the band, sir?" He was enjoying himself, however, and rebuked the waiter with the remark: "No, leave them alone. They're not doing too bad."

COURT SAYS MILK SCHEME INVALID

Continued from Page 1

sale milk market, was allowed by the court. The judgment reversed a ruling by Mr. Justice Robertson dismissing the dairy company's action.

$190,000 ACTION

Another important judgment came in a $190,000 suit arising from the Vancouver Island forest fire of last year. The court set aside Mr. Justice Robertson's order and directed the Elk River Timber Company, Ltd., to give the defendants, Bloedel, Stewart & Welch, Ltd., further particulars of the claim.

The appeal of the case of Pike versus the British Columbia Electric Railway Company, a case heard at the Victoria sitting of the court, was allowed.

Other judgments included:

Appeal of the City of Vancouver against liability in two damage actions brought by Mrs. Annie Gregson and Miss Elizabeth Stewart for injuries they suffered in sidewalk falls, was allowed.

APPEAL DISMISSED

Appeal of Canada Rice Mills from a $12,000 judgment obtained by the East Asiatic Company of Seattle, dismissed.

Appeal of the King versus the fire marshal, involving refusal to issue a projectionist's licence to nineteen-year-old Douglas R. Sinclair, dismissed.

Appeal of the Crown against a judgment by Judge G. H. Thompson, of Kimberley, quashing a conviction against Emil Louis for supplying liquor to an interdicted person, dismissed.

A new trial was granted the British Columbia Electric Railway Company from Mr. Justice A. M. Manson's judgment awarding $3,225 to Mrs. Maud Wilkinson for injuries she suffered in a street car accident.

Letters to the Editor

No letter to the Editor will be inserted except over the proper signature and address of the writer. This rule admits of no exception. No letter should exceed 500 words in length.

STREET NOISES

Sir,—I see in Sunday's Colonist Chief of Police J. A. McLellan proposes an auto-noise campaign. Does that include the street cars? Any one living within 150 feet of the street railway tracks cannot even have doors or windows open these warm evenings or, if they do so, are compelled to cease talking or wait until a street car has proceeded on its way a few hundred yards.

WALTER DANDRIDGE.
1612 Fell Street, Victoria, B.C., June 29, 1939.

AN EMBARGO COUNCIL

Sir,—I attended with interest this week's meeting of the Victoria and District Embargo Council.

In view of the fact that over 7,000 signatures to the petition for embargo have been obtained locally, I take it a large section of the public will be interested in some details observed at this meeting.

Letters from a trades union, a veterans' organization, other clubs, and a great number of C.C.F. clubs, were read out. These had come in reply to the Embargo Council's request for support, and all heartily endorsed its work. I made a point of inquiring whether other political organizations had been contacted, and was informed that all had been, in common with other organizations in the city.

I feel that the great number of citizens who have endorsed the principle of an embargo on goods sent to aggressor nations will be interested in knowing that the C.C.F. clubs are the only organized political groups in the city who have immediately, and without qualification, endorsed the valuable work done by the council.

As to the official Liberal attitude on the question, I have in hand a letter from our Member of Parliament at Ottawa, dated May 16. Along with other excuses for the Government's failure to employ an embargo, this letter states that materials of war are being sent to China as well as to Japan! The thinking citizens outside the C.C.F., as well as those within it, will not care to support a Government which refuses to understand the term, "aggressor nation."

CLAIR McALLISTER.
2919 Richmond Avenue, Victoria, B.C., June 29, 1939.

QUOTATIONS

Sir,—For the enlightenment of your correspondent, W. D. Monroe:

"Of making many books there is no end; and much study is a weariness of the flesh."

—Ecclesiastes xii, 12.

"A poor thing, but mine own" is, I believe, a common misquotation derived from "An ill-favored thing, sir, but mine own."

"As You Like It," Act V, Scene 4.

C. B. ROBERTSON.
2431 Currie Road, Oak Bay, B.C., June 30, 1939.

JUST EXCITED

A big car was bowling through a Surrey village at a mild forty-five miles an hour.

"Henry, dear," said the motorist's wife, "I don't think you ought to be driving so fast."

"Why not?" asked Henry.

"Well," explained his wife, "I have a feeling that the policeman who is shouting and running behind us doesn't exactly like it."

CAUTION

Mother: I think Daddy's going to take us to the pictures, Tommy. You'd better give your face a wash.

Tommy: Hadn't we better make sure first, Mummy?

The Perfect Thirst Quencher

"SALADA" ICED TEA

MEN'S WASH SLACKS
Sanforized shrunk, light weight, cool and dressy. Well tailored, with pleats, belt loops, cuff bottoms. Five pockets. Check or stripe patterns, in green, grey, fawn. Sizes 29 to 36 . . . $2.98
"THE WAREHOUSE"
1420 DOUGLAS STREET 1110 GOVERNMENT STREET

Clearance Sale of Surplus Books
To make room for three private collections recently purchased, we must clear out about 2,000 surplus volumes at any old price. All kinds of subjects, besides fiction. Come in and pick up a few bargains.
30,000 BOOKS TO SELECT FROM
Hunter's Bookshop
1216 GOVERNMENT STREET E 2011

Phone G 7161 for This
CHEVROLET SEDAN $185
THOMAS PLIMLEY, LTD.
(Established 1893)

Cranleigh House School
FOR BOYS
The Oak Bay Day School
Preparatory and High
C. V. MILTON
Cadboro Bay Road E 8214

JULY SALE
Sports Jackets
Regular $6.90
$2.97
DICK'S DRESS SHOPPE
1324 Douglas St. Phone E 7552

Funeral Service
S. J. Curry & Son
G 5512

STOCKER'S SECURITY STORAGE LTD.
VICTORIA'S FINEST FURNITURE • • WAREHOUSE
• • MOVING • PACKING
• PHONE G 3181 •

HUSBAND A HAZARD

TAMPA, Fla., July 1 (AP).—A dancer asked for a divorce on the grounds that her husband was a hazard to her work. She said he sat in the audience and made faces at her when she was performing.

STEAL THE SIDEWALKS

CHELSEA, Mass., July 1 (AP).—Patrolman Charles Kennedy has a special duty—preventing the theft of the local sidewalks. Somebody has been stealing the walks, brick by brick, on Maverick Street and Highland Avenue.

According to Culbertson

If anybody had told South, in the hand shown below, that he would have trouble in making a mere game, especially after he had been raised in trumps, he probably would have chuckled heartily, but that was before he played the hand. Afterward, the defenders did the chuckling.

South, dealer.
Both side vulnerable.

NORTH
♠ 7 3
♥ 5 4 3 2
♦ 7 4 3
♣ 8 2

WEST
♠ Q 9 6
♥ Q 10 7
♦ K Q 10
♣ J 7 4 3

EAST
♠ 10 7 2
♥ 9
♦ J 9 8 2
♣ Q 10 9 6 5

SOUTH
♠ A K J
♥ A K J 8 6
♦ A 6 5
♣ A K

The bidding:

South	West	North	East
2 ♥	Pass	2 NT	Pass
3 ♥	Pass	4 ♥	Pass
Pass	Pass		

Two full minutes went by after North's four heart bid before South passed, and even then, the word came out of his mouth with obvious reluctance. I cannot say that I blame him. Nor can I deny that in his position, I might have been irresistibly tempted to one more little try for a slam. Actually, however, South's great self-control should have paid a beautiful dividend, inasmuch as four hearts was the absolute limit of the hand. Considering that he went down a trick, however, he might as well have had the fun of trying for a slam and going down an extra 200 points.

West opened the diamond king and declarer, probably congratulating himself for his conservatism after seeing the dummy, won with the ace and cashed the ace and king of trumps. It must have been a bit disturbing to find the 3-1 break, but declarer was not yet daunted. He cashed the A-K of clubs, then exited with a diamond, obviously hoping to develop a situation that would require West to lead up to the A-K-J of spades. That is what would have happened if West had not been alert, but, as it happened, West was a national master (which was hard luck for the declarer).

West clearly saw what probably would happen if he were to win this present diamond lead with the ten spot. He could cash the high heart and diamond queen, but after that would be forced to lead either a club or a spade. He strongly suspected, from declarer's method of play, that declarer now was void of clubs, hence a lead of that suit would permit a discard in one hand and a ruff in the other, nor was it more attractive to have to lead a spade from the queen. After considerable thought, West deliberately jumped up with the diamond queen, cashed the high trump, and then exited with the diamond ten. East naturally caught on to his partner's intention and overtook with the diamond jack, returning a spade. Declarer now was helpless to avoid the loss of a spade trick and with it his contract.

Undoubtedly, declarer thought he was the victim of circumstances, and in a sense he was, but let us note the difference that would have been made by a slight change in play. Let's be big-hearted and make West a present of the first trick with the diamond king. It does not matter what West plays to the second trick, but let us assume that he plays the diamond queen, as good a defence as any. We win with the ace, and, as before, cash the A-K of trumps and the A-K of clubs. We then exit with our one remaining diamond. East can win if he chooses and return a spade, but now we have West in our power. We win with the spade ace and throw West on lead with the high trump. He must return either a spade to our K-J or a club that will let us discard the spade jack while ruffing in dummy.

I call my readers' attention to the fact that holdup plays (such as the holdup of the diamond ace at the first trick) have many more uses than are generally realized.

TUESDAY'S HAND

North, dealer.
Both sides vulnerable.

NORTH
♠ A 3
♥ Q 9 6
♦ A Q J 8 7 6 2
♣ A

WEST
♠ Q 8 5 4
♥ K 10 7 2
♦ K
♣ 9 4 3 2

EAST
♠ J 10 7 2
♥ 5 4
♦ 10 5 4
♣ K 8 6 5

SOUTH
♠ K 9 6
♥ A J 8 3
♦ 9 3
♣ Q J 10 7

Mr. Culbertson will discuss this hand in Tuesday's column.

ALIKE AS TWO PEAS

BUT IT'S A CINCH TO TELL THEM APART!

COLGATE'S DENTAL CREAM COMBATS BAD BREATH

Colgate's special *penetrating* foam gets into the hidden crevices between your teeth . . emulsifies and washes away the decaying food deposits that *cause* most bad breath, dull, dingy teeth, and much tooth decay. At the same time, Colgate's soft, safe polishing agent cleans and brightens enamel—makes teeth sparkle!

●For those who prefer it, Colgate's Tooth Powder will give the same Colgate results. Large tin 20c.

20¢ LARGE SIZE
GIANT DOUBLE SIZE 35¢
MEDIUM SIZE 10¢

COLGATE'S RIBBON DENTAL CREAM

Exquisite hair Beauty with supreme comfort

ZOTOS...the ultimate permanent

The revolutionary permanent which has achieved international acclaim for its *simplicity, comfort, beauty!* Zotos frees you from cumbersome machinery, wires, old-fashioned gadgets, nervous tension. With Zotos, you relax or walk about while delicately light pads called Vapets coax your hair into exquisite waves. Two small scientific discs —"Guardian Eyes"—tell when your wave reaches *lasting* perfection! Call the nearest Zotos-licensed Beauty Shop and arrange for your Zotos permanent *now!* Only Zotos-licensed beauty shops are authorized to give Zotos Permanents. Don't accept anything but Zotos—insist upon Zotos.

ZOTOS
• NO MACHINERY
• NO ELECTRICITY
• NO HARMFUL CHEMICALS

Annas Taylor Beauty Salon
1004 Broad Street Phone E 6015

La France Beauty Salon
727 Yates Street G 7443

Maison Dudley
Oak Bay Theatre Bldg. E 5641

Mrs. Pomeroy's Salon
102 Woolworth Bldg. E 2525

The Graham Beauty Shop
715 Fort Street G 4743

York Beauty Salon
635 Fort Street E 6723

Optimism Prevails As Canada Visions Big Crop for 1939

Ideal Growing Conditions in Most Parts of the West With Good Rains and Moderate Temperatures—Wheat Futures Reported Firm

WINNIPEG, July 1 (C).—An air of optimism prevails across Western Canada as Prairie farmers watch their 1939 grain crop thrive to maturity under ideal growing conditions.

Good rains which have resulted in excellent moisture conditions in most sections of the three Western provinces have held precipitation figures close to the normal average. Near the end of May and in June moisture conditions were reported better than during any corresponding period since 1932.

In addition, the welcome rains, accompanied by moderate temperatures, have aided in checking the grasshopper menace which annually hangs ominously over the Spring grain belt.

Despite early good prospects for a large 1939 Western yield, wheat future prices have continued to display a firm trend on the Winnipeg Grain Exchange.

VALUES IN JUNE

After fluctuating within a ninecent range since January 1, quotations at the end of June held around sixty-three cents. Taking the price of No. 1 Northern wheat, basis Fort William, as a comparative average, the high for the six months' period was reached in May when values climbed to 66 3-4 cents, while the low point of 57 3-8 cents was recorded in March.

The Dominion Government's action in setting an initial price of 70 cents a bushel, basis No. 1 Northern, Fort William, although 10 cents below last year's guaranteed price, again has assured Western producers of a definite income.

The initial minimum will be paid for 5,000 bushels of wheat from any one farmer, but even if the land fails to give up a sufficient yield, a condition which seems unlikely in most areas at the present time, the Government has provided an acreage bonus scheme which will partly compensate the farmer for his expense and effort.

EXPORT MOVEMENT

Movement of wheat from Western Canada farms was unusually heavy during May and June. Observers believe the heavy movement from farm bins to country elevators and railway points was prompted by the reduction in the initial guarantee price.

Export sales of Canadian wheat for the first half of the current year equaled the amount sold during the initial half of the present crop year ended December 31, 1938. More than 50,000,000 bushels have been exported since January 1 and estimates indicate that total sales for the six months' crop period ending July 31 will exceed 71,000,000 bushels. Nearly 11,000,000 bushels of this business was transacted in the form of flour.

In addition, a fair amount of Canadian wheat was exported to the United States for grinding in bonded mills and re-exporting.

While Canadian wheat exports and domestic consumption of wheat has been on a good scale despite substantial quantities of wheat available in the world, the Dominion's carryover will be larger than last year. Observers attributed this condition chiefly to the increased production in Western Canada's grain belt last Summer, compared with the previous yield.

Reliable sources suggest a carryover of 100,000,000 to 110,000,000 bushels on July 31, against last year's total of 24,250,000 bushels.

During the first few months of the year the Argentine Government held its surplus of export wheat in check and appeared content with storing large quantities in preference to flooding world markets with grain and depressing prices. Later, however, a change in the selling policy of the South American country was noted, and during the latter half of the first six months, there was a tendency to push the sales of Argentine Plate wheat on British and continental markets.

OVERSEAS PRICES

A review of competitive export wheat prices, cost, insurance and freight, Liverpool, indicates that despite freer offers and increased selling pressure on the part of the Argentine, the price spread between Canadian and Argentine wheat was less in June than during any of the preceding months.

A bright feature of the export trade was the consistent sale of Australian wheat and flour to the Orient. Much of the Commonwealth surplus was removed from world markets each week by good export sales to China and Manchukuo. The United States also cleared good quantities to those markets.

The unsettled political situation in Europe was a prominent bullish feature in the market, and was considered a major factor in the firmness of wheat prices. Disturbing political news influenced the accumulation of substantial emergency wheat reserves by large importing nations.

Widespread damage to Winter wheat crops of the United States has led many observers to express the opinion that this year's yield will be little more than enough to accommodate the country's domestic consumption.

Early in the Spring, cold weather, sleet and frost restricted growth and led to deterioration of Winter wheat crops in many sections of the United States Southwest. As the grain approached maturity and harvest time neared, cool weather turned to high temperatures and driving winds which dried up moisture and brought on soil drifting.

Government estimates for the country's Winter wheat yield were approximately 150,000,000 bushels below last year's harvest of 687,000,000 bushels.

SEES DOUKHOBORS IN ASSIMILATION

Youth Council Leader Convinced Congress Now Meeting at Winnipeg Will Help People

TORONTO, July 1 (CP).—Work by the Saskatchewan Youth Council among young Doukhobors has met such a ready response that council members are convinced they have found the means of solving the long-standing problem of these people.

The Doukhobors, a religious sect somewhat resembling the Quakers, have not been assimilated to any degree, although they have been here for years, ever since they fled persecution in Czarist Russia.

Helen Orpwood, of Saskatoon, secretary of the Saskatchewan Youth Congress, a recent visitor here, said the Doukhobor youth were so interested in the youth work that they would send delegates to the Canadian Youth Congress meeting, now being held in Winnipeg. She said she thought it constituted a major step toward the merging of Doukhobors with Canadian life around them.

Saskatchewan delegates will report an amazing growth in their account to the congress. At the start of the year there were societies affiliated with the council with a membership of about 500. Within six months the membership bounded to its present total of 121 organizations with a membership of 25,000.

Miss Orpwood declared no provincial group has been as successful as Saskatchewan in getting support for the youth council work from the rural sections of the province. More than half the Saskatchewan delegates will be from rural points.

MAKING USE OF ORIENT SITUATION

Continued from Page 1

German attack is ever launched without the pretext that it is aimed first of all against Jews and Marxists.

It is now quite easy to see the plan that is in the Fuehrer's mind. As in the case of Czecho-Slovakia, there are to be border incidents, riots, and allegations of official oppression. These are to serve as the pretext for an unacceptable ultimatum to be launched by Germany against Poland. Opinion in France and England is to be appealed to, and it may be expected that many well-meaning Englishmen and Frenchmen will urge their Governments to intercede with the Poles and wring pacifying concessions from them. The French and British Governments—so Hitler hopes and expects—will ask Colonel Beck to be "reasonable." This request, of course, will carry the veiled threat (as it did in the case of President Benes) that, if Poland does not yield, it cannot expect aid.

WILL GET WORSE SUDDENLY

While these negotiations are going on, conditions in Danzig and the corridor, as well as in other parts of Poland where there are masses of Germans, will get suddenly worse. The Danzigers will petition by an overwhelming majority to be reincorporated into the Reich. There will be parades of Nazi shock battalions, skirmishes with Polish police. Europe, as in last September, will be filled with horrible forebodings of war.

Then, so the Chancellor hopes, Premier Chamberlain will again fly to Munich—or perhaps this time to Danzig or Warsaw, and once more "pluck the flower of safety" from the Central European thistle-bed, by persuading the Poles to yield Danzig, to grant a cross-corridor through the corridor (it may be that by that time Germany will simply demand the retrocession, pure and simple, of the corridor itself), and to grant large measures of autonomy to the Germans in Poland.

That much gained—at latest by the end of September—there will be no further occasion for another European war scare this year. Germany will have the Winter in which to consolidate these "peaceful" gains. The "consolidation" will mean, of course, the complete strangulation of Poland. Danzig will be fortified, and Poland's outlet to the sea will be under German guns all the way.

SECOND PHASE OF PLANS

In the Spring, operation No. 2 will begin—the partition of Poland. Lithuania, by then thoroughly Prussianized (since the Baltic States cannot possibly resist Germany after the capture of Danzig), will be invited to take back Vilna. Russia, obliged because of the expected collapse of British collaboration in the Germany will get Brest-Litovsk and "Peace Front" to allay herself with possibly even Warsaw. Germany will take the rest—from Posen to Galicia.

This operation will be conducted, of course, because of the sudden discovery that Poland is a knife held in Germany's back by the Western Powers.

Such is the schedule. The Far Eastern crisis is expected to help by frightening the British people with the prospect of having to fight two wars at once.

Two things may happen to upset Hitler's plan. One is the possibility of an arrangement between England and Japan in the Far East—which arrangment is possible if Japan fears that too much force is ranged against her. If Japan backs down, it will obviously be harder for Germany to carry on a campaign of intimidation in Europe.

The other possibility is that the Poles will make it clear that, even if it means they will have to fight alone, even if it means they will have to fight a losing battle, they will nevertheless fight. As Hitler very well said in his reply to President Roosevelt, he has not yet fought a war. When the issue is presented to him, he may recoil.

TYPIST EXPERTS TUNE UP DIGITS

Canadian and United States Teams Practice for Contest to Be Held Next Month

TORONTO, July 1 (CP).—Two teams of twelve typists each from Canada and the United States will compete in a sixteen-day non-stop international typewriting marathon during the sixty-first Canadian National Exhibition here to decide the comparative speed, accuracy and endurance of Canadian and United States typists. The competition will last from the exhibition's opening, Friday, August 25, to its close on Saturday, September 9.

The contestants will compete in day-and-night relays, each team on a single machine, and relieving one another at the keyboard without stopping until the close of the fair. Each team member will type one ante-meridian hour and one post-meridian hour every day, each hour's typing being broken into four quarter-hours with quarter-hour rests between.

ELIMINATION CONTEST

Each team will be composed of typists chosen from twelve cities in their respective countries. Each city's choice will be made by an elimination contest to be held prior to August 10. The contests are open to all typists.

Canadian and United States cities where elimination contests will be held are: Calgary, Edmonton, Halifax; Hamilton, Ont.; London, Ont.; Montreal, Ottawa, Regina; Saint John, N.B.; Toronto, Vancouver, Winnipeg; Akron, O.; Cincinnati, O.; Cleveland, O.; Columbus, O.; Denver, Colo.; Evansville, Ind.; Houston, Tex.; Knoxville, Tenn.; Memphis, Tenn.; San Diego, Cal.; San Francisco, Cal., and Washington, D.C.

HONORED ON CANADA DAY

Continued from Page 1

In the afternoon a parade, included in which were the mounted police, Victoria Girls' Drill Team, Canadian Legion posts, the Vancouver Elgar Band, kilties and exposition bands and marching units of the various Canadian organizations of the Bay area were reviewed from a stand opposite the Federal Plaza.

Premier Pattullo brought greetings from British Columbia and various Governmental, fair and civic officials of California also participated. "Miss Victoria" and her attendants, who were escorted by the Victoria Girls' Drill Team, were presented to the assembled delegates.

On Tuesday, July 4, the girls' drill unit, under the direction of Captain Norman Foster, will compete against other teams from various sections of the United States, in a monster competition.

HULL MAKES A NEW PLEA

Continued from Page 1

sales of arms and munitions, merely striking out "implements of war."

In some quarters Hull's statement was interpreted as a warning that failure to repeal the embargo completely would encourage dissatisfied nations to aggression, since the arms factories of this country would be closed to their victims.

A FRANK STATEMENT

Chairman Pittman (D-Nev.) of the Senate Foreign Relations Committee put his viewpoint in blunt language "by asserting that the House members who frustrated the Administration's wishes "have really adopted a policy to help Hitler."

"If this encouragement results in war in the next thirty days, there will be more thoughtful consideration of the problems," he said in a statement.

Pittman said he endorsed in entirety the views expressed by Hull, but at the same time indicated a belief that there would have to be some concessions to the House if any bill was to be enacted.

It was apparent that the House-approved bill would not be acceptable to many of the varying Senate schools of thought on neutrality legislation.

For Speedy Relief from SUMMER COLDS
BUCKLEY'S STAINLESS WHITE RUB
WITH BUCKLEY'S MIXTURE to STOP THE COUGH!

MUSIC TESTS RESULTS GIVEN

Successful Up-Island Candidates in Associated Board Examinations Listed

Following is a list of the successful Up-Island candidates in the examinations recently conducted by Maurice d'Olsly, F.R.A.M., Officier d'Academie, for the Associated Board of the Royal Schools of Music, London (the Royal Academy of Music and the Royal College of Music). Except where otherwise stated, the candidates listed (not in order of merit) passed the piano examinations.

ALBERNI

Grade III (transitional) — Pass: Edward Campbell Spencer (Mrs. A. Wood Lee), Maria Ginnever (Mrs. A. Wood Lee). Grade II (elementary)—Pass, Amy LaVerne Farmer (Mrs. A. Wood Lee). Grade I (primary) — Pass, Arthur Norman Skipsey (Mrs. A. Wood Lee). Preliminary Division — Pass, Robert Lowall Farmer (Mrs. A. Wood Lee), Neill Hanna (Mrs. A. Wood Lee).

COURTENAY

Grade V (higher) — Pass with credit, Jerry A. Macdonald (Mrs. E. C. Macdonald). Grade IV (lower) — Pass, Kathleen Betty Baker (Mrs. E. C. Macdonald). Grade III (transitional) — Distinction, Helen Joan Auchinvole (Mrs. E. C. Macdonald); pass with credit, Norman Camroux Cooke (Mrs. E. C. Macdonald), Mary Sheelagh Corfield (Mrs. E. C. Macdonald); pass, Isabel Edith Flinton (Mrs. E. C. Macdonald). Grade II (elementary)—Pass with credit, Georgina Elizabeth Joan Moore (Mrs. E. C. Macdonald). Grade I (primary)—Pass, Norma June Flinton (Mrs. E. C. Macdonald), Shirley Yvonne Thulin (Miss Doris Macdonald). Preliminary Division — Pass, Mary Colleen Cross (Miss Doris Macdonald), Doreen Margaret Geidt (Mrs. E. C. Macdonald), Roberta Mable Matthews (Mrs. E. C. Macdonald), Carol Ellen Simms (Mrs. E. C. Macdonald), Isabell Shirley Squire (Miss Doris Macdonald). Grade IV (grammar of music) — Pass, Olive Helen Anderton. Grade III (grammar of music) — Pass, Alma Lorraine Furnell (Miss Olive H. Anderton), H. Phyllis Mack (Mrs. E. C. Macdonald), Patricia Bernice Roberts (Mrs. E. C. Macdonald). Grade II (grammar of music)—Pass, Mary Saimond (Mrs. E. C. Macdonald). Grade I (grammar of music)—Pass, Kathleen Betty Baker (Mrs. E. C. Macdonald), Betty Carroll Booth (Mrs. E. C. Macdonald).

DUNCAN

Grade VII (advanced) — Pass, Helen Pamela Taylor (Queen Margaret's School, Miss G. White). Grade VI (intermediate) — Pass, Doris Marion Heslip (Queen Margaret's). Grade V (higher)—Pass, Catherine Joy Fuller (Queen Margaret's), Mary Caroline Stokes (Queen Margaret's). Grade III (transitional) — Pass with credit, Nancy Rendell (Queen Margaret's); pass, Lewis Mary Diane Parker (Queen Margaret's). Grade II (elementary)—Pass, Laureen Lois Wren (Queen Margaret's). Grade I (primary)—Pass, Norah Peta Denny (Queen Margaret's), Marion Dorothy Fox (Queen Margaret's), Joyce Lola Smith (Queen Margaret's). Grade I (violin)—Pass, Rosa Dironi (T. Tucker), Allan Wilson (T. Tucker). Preliminary Division (violin) — Pass, Lyle Baigent, George Daue (Mr. Tucker), Beth Daviy (Mr. Tucker), Arnold Galbraith (Mr. Tucker), Beverley Hanson (Mr. Tucker), Wade Hanson (Mr. Tucker), Clayton Jones (Mr. Tucker), Patricia Keir (Mr. Tucker), Lawrence Pollock (D. Wallbank), Percia Wilkinson (T. Tucker), Parker Williams (Mr. Tucker). (Harmony results not yet received from London.)

LADYSMITH

Grade III (transitional) — Pass, Lillian Isabella P. Gourlay (Mr. Erwin Lowe). Grade II (elementary) —Pass, Clara Henrietta Culluin (Mr. Lowe). Grade I (primary)—Pass with credit, Lucretia May Bogren (Mr. Lowe); pass, Joanne Beaton (Mr. Lowe), Jacqueline Whisker (Mr. Lowe).

NANAIMO

Grade VII (advanced)—Pass, Eddie McGlenen (Andrew Dunsmore). Grade VI (intermediate) — Pass, Adele Patricia Dunsmore (Mr. Dunsmore), Joan Mary Roberts (Mr. Dunsmore). Grade V (higher)—Pass, Gwendolyne Spargo (Mr. Dunsmore). Grade IV (lower)—Pass with credit, Mary Rogers (Mr. Dunsmore). Pass, Margaret Craig (E. Inglis, L.R.S.M.). Grace Earl (St. Ann's Convent), Marlyn Lindsay (Mr. Inglis), Georgina Whatchorn (St. Ann's). Grade III (transitional)—Pass with credit, D'Auria Michelin (St. Ann's), Jacqueline Smith (St. Ann's), Eric Tippett (St. Ann's). Pass with credit, violin, Kathleen Knox (T. Tucker). Pass, piano, Phyllis Reid (Mr. Dunsmore), Mercedes Goldsmidt (St. Ann's). Pass, violin, James Campbell (Mr. Tucker), Ann Galloway (Mr. Tucker), Norma Harris (Mr. Tucker), Raymond Neil (Mr. Tucker).

Grade II (elementary), distinction, singing, Fanny Patterson (Miss Mary Grace Nock). Pass with credit, pianoforte, Helen Mulholland (St. Ann's). Pass, Patricia Fagan (St. Ann's), Maxine Thomas (St. Ann's), Joan McVicker (St. Ann's), Marion Wright (St. Ann's). Grade I (primary), distinction, Ruth Christenson (Mr. Dunsmore). Pass with credit, Rae Akenhead (St. Ann's), Earle Bowen (St. Ann's), Wilma Audrey Clifford (Mr. Dunsmore). Pass with credit, violin, Beverley Flawse (Mr. Tucker), Osmo Kiemola (Mr. Tucker), Bruce Saunders (Mr. Tucker). Pass, pianoforte, Marguerite Biggs (St. Ann's), Isobel Hughes (Mrs. Kathleen Hughes), Betty McDonald (St. Ann's), Louise Williams (St. Ann's). Pass, violin, Campbell Barrie (Mr. Tucker), Donald Dickie (Mr. Tucker), June Foster (Mr. Tucker), Cyril Longden (Mr. Tucker), Alfred Pongratz (Mr. Tucker), Rose Wilson (Mr. Tucker), Norman Williams (Mr. Tucker).

Preliminary division, violin—Pass, Doreen Barbour (Mr. Tucker), Jean Peake (Mr. Tucker), Werner Pongratz (Mr. Tucker), Alfred Spencer (Mr. Tucker), Alan Robertson (Mr. Tucker).

Grade IV, grammar of music—Pass, Adele Dunsmore (Mr. Dunsmore). Grade III grammar of music—Pass, Gwendolyne Spargo (Mr. Dunsmore). Grade I, grammar of music—Pass, Fanny Patterson (Miss Mary Grace Nock).

PARKSVILLE

Evelyn Alena Butler (Mrs. Harry Rushton); Mary Moillet (Mrs. Harry Rushton).

PORT ALBERNI

Grade VIII (final)—Pass, Ellen Betsy Silver (Mrs. H. E. Toms). Grade VI (intermediate) — Pass, Louise Christie (Mrs. Millicent Dowding, L.R.A.M.), Joan W. Dowding (Mrs. Dowding), Elsie W. Parker (Mrs. Toms). Grade V (higher)—Pass, Mabel Jane Brand (Mrs. Toms), Betty Dowding (Mrs. Dowding). Pass, violin, Conrad Magnuson (Mr. H. E. Wakeman). Grade IV (lower) — Pass, Joan Marion Clausen (Mrs. Toms). Pass, violin, Soren Greenlund (Mr. Wakeman), Ingvar Magnusson (Mr. Wakeman). Grade III (transitional)—Pass with credit, Mildred Fawcett (Mrs. Toms). Pass, Gloria Haines (Mrs. Toms). Pass, violin, Timothy Christie (Mr. Wakeman).

Grade II (elementary) — Pass, Betty Hutchinson (Mrs. Dowding). Pass, violin, Ian Bouch (Mr. Wakeman). Grade I (primary)—Pass with credit, piano, Wilma Smith (Mrs. Dowding), Mavis Stewart (Mrs. Toms). Pass, Jean Hall (Miss Lily Saunders), Martha Anne Heath (Miss Saunders), Frances Edith Heath (Miss Saunders), Jean Ethel MacLean (Miss Saunders). Preliminary division — Pass, Bernard Potentier (Mrs. Toms). Grade IV (grammar of music)—Pass, Elsie Parker (Mrs. Toms). Grade III (grammar of music)—Pass, Mabel Brand (Mrs. Toms), Mary Cornish (Mrs. Toms), Betty Dowding (Mrs. Dowding), Marie Hamilton (Mrs. Dowding), Eileen Homewood (Mrs. Toms).

Applicant. I hear you want a cook?

Mistress. I've engaged one; call again next week.

You can See the difference with SANITONE Dry Cleaning

How clean is clean? Compare Sanitone dry cleaning with any other dry cleaning and you'll immediately SEE the difference. Sanitone makes your suits and dresses look and feel new again. Colors are brighter and whites whiter than ever before.

Phone G 8166

NEW METHOD

"Build B.C. Payrolls"

Just Use Pacific Milk

"In adding Pacific Milk to puddings, icings, salads and other dishes," writes Miss K., of Courtenay, "the dull, everyday taste is taken away, leaving a delightful richness and flavor that is both pleasing and satisfying. As though something extra were added."

Pacific Milk
Irradiated and Vacuum Packed

"I must say I like the *New Improved Palmolive*"
says Joanne Patterson 138 Braemar Ave., Toronto, Ont.

"Its lather seems even gentler than before," goes on lovely Joanne Patterson. "Yet it cleanses my skin perfectly, keeps it lovely and fresh without the slightest irritation. And the new Palmolive perfume is marvellous—so light and fragrant.

"I'm for the new improved Palmolive from now on. For all my skin, there's nothing so refreshing."

Try the New Improved Palmolive Milder . . . New Perfume . . . Lasts Longer!

612-16 Fort St. **KIRKHAM'S** PHONES Groceries - G 8121 Meats - - G 8126 Fruit - - E 8021
Daily Delivery Esquimalt, View Royal, Colquitz, Royal Oak, Cedar Hill and Inside Points.
Reliable Foods Fair Prices — Honest Weights and Descriptions

HOLIDAY TIME

TENTS—6' x 8' x 2' $8.75
8' x 9'6" x 3' $15.95
CAMP COTS ..... $2.95 and $3.95
AIR MATTRESSES - SLEEPING BAGS
GROUND SHEETS - ETC.
F. JEUNE & BRO., LTD.
570 JOHNSON STREET G 4632

The New
GILSON 'SnowBird' Washing Machine

- Washes Faster—Washes Cleaner
- Uses less current loaded than most other machines empty.
- Only seven moving parts in gear case.
- No hand oiling ever necessary anywhere.
- Cushioned in rubber—quiet and vibration free.
- Patented wringer locks automatically in eleven positions.
- Built for a lifetime of trouble-free service.
- Backed by a 12-year Protection Certificate.

Model 9 ..... $79.50
Model 90 ..... $94.50
Model 99 ..... $109.50
Model 900 ..... $129.50
(Wringer With Patented Self-Feeder)
ON EASY TERMS AT
Murphy Electric Co. LIMITED
751 YATES STREET PHONE G 1713

WOOD YOU SAVE $3.50 by Buying in 6-Cord Lots **WOOD**
Heavy Bark Slab With Inside Blocks, Never in Water, Ready to Burn Now. Straight From Duncan Tie Mills. Regular $3.25 Per Cord, Now $2.85 Per Cord; 1½ Cords, $4.25, or 3 Cords $8.25. Extra Special, 6 Cords for $16.00
REMEMBER! This Is Dry Land Wood and Is Cheaper Than Salt Water Wood. 100 Cords Brone Dry Dryland Slab, $3.50 Per Cord
HILLCREST FUEL CO. G 3015

A traveling man who had been "Aloha" has requested the Pullman obliged three times to take an Company to please name the next upper berth in the sleeping car one "Anuppah."

Making the right choice of cigarette is an important decision to all smokers, ladies and gentlemen alike. On its record your choice should be Black Cat . . . for 30 years the popular brand in England. A record made possible by consistently high quality in tobacco, in manufacture — and by the fact that Black Cat has always sold at a fair price.
You will like Black Cat, too, because it is always the same palate pleasing smoke — today, tomorrow and next year.
Smoke
Black Cat
—they taste better!
WE OFFER YOU LONDON'S CIGARETTE!
1 It's natural, unadulterated Virginia tobacco.
2 Firmly rolled—the English way.
3 Pure, snow-white English paper.
4 Extracting process eliminates dust.
Plain or Corp Tip
25 FOR 25¢
10 FOR 10¢
Also Black Cat Fine Cut for rolling your own, 10¢ the package.

CARRERAS LTD., LONDON, ENGLAND (EST. 1788) 150 YEARS' REPUTATION FOR QUALITY

Success of Plan Stems Prejudice Against Refugee

French Peasants, at First Hostile to Exiles in Farm Scheme, Now Would Send Their Own Youth for Training—Settlement Started by Doctor in 1933

PARIS, July 1 (?).—Success of a scheme put into effect six years ago for settling exiles on abandoned lands in France has been offered as an example of what can be done in this direction toward settlement of the refugee problem.

In 1933 Dr. Joseph Weill, of Strasburg, bought 120 hectares (about 370 acres) of Touraine one-time farmlands. Here he settled a German-Jewish family of twenty-four persons, from the grandfather to the two-year-old grandchild. It was the first time any of them had lived on the land. They were as ignorant of agriculture as babies, their occupations had been professional or commercial. All they brought with them was intelligence, a good education and a will to work.

AGAINST STRANGERS

Prejudice against strangers is strong among French peasants who have lived upon their land for generations; much stronger than in countries where a newcomer is not extraordinary. Even Parisians are frowned upon. But Dr. Weill solved this problem wisely. No one could accuse him of ousting French peasants in favor of foreigners. Secondly all competition was avoided by producing crops not already cultivated in the district. Most of the land was left as pasture; about eighty acres went into hay and forage. Fourteen acres were turned into a fruit orchard and fields of potatoes and vegetables were planted. Enough grapes for their own wine were grown.

The farm was stocked with four milk cows, a steer, fourteen month-old calves and twenty sheep. Today they have a herd of forty-seven cattle, including twenty-four milk cows furnishing 300 pints of milk a day; fifty sheep and a hundred hens. The whole district is supplied with milk, eggs and cheese and there is a growing surplus for export. It has taken five years to make it a paying proposition, but since the Autumn of 1938 these twenty-four people are finding an ample living and showing a nice profit.

SELF-HELP COLONY

Several things have contributed to the success. The men and women adapted themselves to the new unknown conditions. They did everything for themselves. They have been constructors, electricians, well-diggers, masons, blacksmiths and farmers. A barn which might have cost them $2,000 to have built—cost them just $400.

But the changes they have wrought in the district is amazing. The first hostility of the peasants quickly changed into real esteem for the "foreigners." With the usual lack of confidence in "city folk," they watched the innovations suspiciously. They themselves had not changed their methods or customs for centuries. Today the results have convinced the peasants. They are intrigued by the "scientific" farming and are asking for advice and aid.

The strangers built a shelter for their implements and tools. This was unheard of—but today there are seven others. Everybody is studying and planting forage. Each farmer wants to raise at least enough animals for his own use. They come with questions about planting, fertilizing and disease control. This year the departmental administration recognized the success of the experiment while the agricultural societies awarded it the first prize. It has been proposed that this German family take youthful peasants as apprentices to learn farming.

BUILD FOR CULTURE

The evidence of their cultural background is also apparent. They have built themselves a small synagogue upon the farm for family worship. Books have not been forgotten and they take a generous and disinterested interest in helping to better the community. In September crisis, five of the men of military age offered themselves as volunteers, but they had already organized the farm and the work so that the success of the enterprise would not suffer. The children have attended the village school, passed their examinations and speak French. They are no longer foreigners.

Following similar experiments in England and the United States, Dr. Weill finds this to be an effective solution to at least part of the refugee problem. "Because of the enterprise of some 11,000 selected German refugees taken into England in the last six years, more than 45,000 Englishmen have found work," he says.

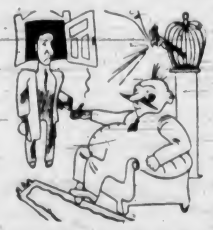

HE KEEPS HIS WORD

"You again cannot pay your instalments. You said that last month."

"Well, didn't I keep my word?"—Schweizer Illustrierte, Zurich.

MISS YOUNG IS CHAMPION

Vancouver Girl Captures Singles and Two Doubles Titles in East

MONTREAL, July 1 (CP).—Eleanor Young, of Vancouver, scored a grand slam today in the Quebec Provincial tennis championships when she won the women's singles title and paired with Toronto partners for the women's doubles and mixed doubles crowns.

As a week of matches came to a close, Miss Young shared the spotlight with tall Laird Watt, of Montreal, who retained his men's singles crown and paired with Gordie MacNiel, of Montreal, to capture the men's doubles match.

Three-quarters of Canada's Davis Cup team, nominated last night on their showing in the Ontario, Canadian and Quebec championships, came under fire today and Watt, unable to make the trip to Cuba because of business reasons, almost single-handed sent them down to defeat.

In the singles he trounced Ellis Tarshis, of Montreal, who will share singles duties with Toronto's Bruce Hall in Cuba, 6-4, 7-5, 6-4, and he and MacNeil beat the doubles combination, Bill Pedlar and Phil Pearson, of Toronto, 5-7, 6-3, 6-2, 6-2.

Miss Young, who probably will gain number one ranking in the Dominion on her showing, put out the present holder of that position, Mrs. Rene Bolte, of Montreal, 6-3, 6-1 in the singles. She paired with Mrs. Frank Fisher to win the women's doubles, 6-0, 6-0, from Mrs. Bolte and Mrs. A. R. Porter, of Montreal, and then with Pedlar beat Dr. George Leclerc, of Montreal, and Mrs. Fisher, 6-1, 6-2 in the mixed doubles.

Brilliant ground strokes mixed with an unusually steady net game marked the attractive Western girl's play in all her matches. Her opposition was the best that could be mustered in the East but there never was any question of the outcome.

MINOR BASEBALL

Minor baseball fixtures carded tomorrow are as follows:

JUNIORS

Oak Bay vs. Victoria City, Oak Bay Park.

Foul Bay vs. Victoria West, Beacon Hill Park.

Games commence at 6 o'clock.

MIDGETS

Giants vs. Foul Bay Cubs, Royal Athletic Park.

Douglas Rovers vs. Douglas Dodgers, Beacon Hill Park.

Oak Bay Aces vs. Esquimalt Meat Market, Oak Bay Park.

Games commence at 10 o'clock.

Announcements

Beware of Depilatories! They are worse than useless; They are harmful! The relief is but temporary—the after-effects disastrous! Every woman who has used them in her frantic efforts to remove that most distressing of all disfigurements, superfluous hair, knows this to be true. Electrolysis alone is the safe cure; it is scientifically exact, unfailing and absolute. Consultations free. The cost of treatments is reasonable. Miss Hanman, 503 Scollard Bldg., Victoria. Phone G 7642.

Clearance of All Spring and Summer Straw Model Hats from $6.95 to $15 at exactly one-half regular price. All other Summer Straws reduced. Myra B. Cicero, distinctive millinery, 101 Campbell Bldg., 1029 Douglas Street.

Mrs. A. H. Askanasy and her group have left Sooke and their new address is The Holly Farm, Finnerty Bay, Arbutus Road. Austrian Arts and Crafts. Mail address Cadboro Bay P.O.

Ruth Chapter, No. 22, O.E.S., Annual Garden Party, Saturday, July 8 at the home of Mr. and Mrs. J. J. White, Sidney.

Hand-Weaving Exhibition, Duke of Kent Room, Empress Hotel, July 3-5. Admission free.

Victoria School of Expression. Choral speaking ladies' class Tuesday, 7:30. Phone Garden 5525.

Oak Bay Seafront — The Old Charming Inn. Comfortable rooms, excellent meals. G 0267.

Fried Chicken Dinner, 75c, served daily, 11:30 a.m. to 9 p.m. Sidney Hotel, Sidney.

Paisley Cleaners and Dyers. We call and deliver. G 3724.

City & District

Holiday Observed — The Legislative Buildings and all Provincial offices throughout the province remained closed yesterday, in observance of Dominion Day as a national holiday.

CONNIE MACK RESIGNS POST

Veteran Boss of Athletics Will Not Manage All-Star Team July 11

CHICAGO, July 1 (AP).—The resignation of Connie Mack as manager of the American League all-star team which will meet the National League squad on July 11 at New York, and the appointment as pilot of Joe McCarthy, of the New York Yankees, was announced today by William Harridge, American League president.

Mack, the seventy-six-year-old manager of the Philadelphia Athletics, has been confined to his hotel at Boston since Thursday by a stomach ailment. Because he did not wish to risk the strain of directing the all-star team, he asked that he be relieved of the post, and McCarthy immediately said he would take over.

Lou Gehrig, long-time star with the Yankees, who has been forced from active competition by illness, has been added to the junior circuit as captain. He starred in all six previous inter-league contests.

SHORT'S SHORTIES WIN BOX LACROSSE

Yesterday morning at the Athletic Park, Short's Shorties won from the Pirates in the midget lacrosse match, and gained possession for one year of the silver cup presented by the Dominion Day celebration committee. The final score read 11 to 4 for Short's Shorties. Alderman W. H. Davies opened the game by facing off the ball, at the same time wishing the teams success and a good game. Ed. Popham refereed.

The youngsters turned in a very creditable brand of lacrosse and in some individual cases first-class knowledge of the game was displayed. Short's Shorties played a better combination game than their opponents, which gave them advantage enough to win the game. Outstanding among the players was Bath, goalie for the Pirates, who turned aside many shots that looked like sure goals. Other players on the Pirate line-up who played good lacrosse were Jim Turner, Kirshaw and Smith. King, in goal for Short's Shorties, did excellent work, and in the field, A. Young, Jenkins and Christensen were outstanding.

The teams and scores:

Short's Shorties — A. Young (3), King, Creed, Christensen (2), Jenkins, E. Young (1), Waldron (2), Murrell, Newman, Sampson, Hodder, Dunlop (1), Ellis and Patterson (2). Total, 11.

Pirates—Turner (2), Dicks (1), Simpson, Thompson, Prior, Bath, Smith, Hilton, Olsen, Kirshaw (1) and Bailey. Total, 4.

REMORSE

Doctor—And to think it was I who cured her larynx."—Gazzettino Illustrato, Venice.

ALERTS TURN BACK SPORTS CENTRE, 24-11

Victoria Senior Lacrosse Team Downs Nanaimo—Liberals Triumph

Visiting Nanaimo stickhandlers broke even with Victoria aggregations in the Dominion Day exhibition games played last night at the Victoria Sports Centre. Edison Madza juvenile "A," gutted stick artists, turned back Saanich Young Liberals, 14-11, in the curtain raiser, and Alerts defeated Sports Centre, 24-12, in the afterpiece.

The clubs were playing for the Dominion Day challenge trophies. At the conclusion of each game, Alderman W. H. Davies, chairman of the city celebration committee, handed the silverware to the captain of the winning team. Members of the juvenile squad also received miniature trophies.

Going on a scoring spree in the second period, Manager Harry Sargison's Alert Service aggregation fired home eleven goals to the Up-Islanders' single tally and established a comfortable lead. Nanaimo made things very interesting in the first canto, and after the Alerts registered two quick goals, knotted the score. The clubs were tied a few minutes later at 3-3, but the Alerts rested on the right end of a 4-3 score at the end of the quarter.

Starting the third period with an eleven-goal advantage, the Victoria stickhandlers added five markers to Nanaimo's six, while in the final stanza locals outscored the visitors four goals to two.

Play was fast throughout, and while there was considerable heavy checking the players on the two clubs displayed an excellent sporting spirit and took the bumps very calmly. Twenty-eight penalties, all of two minutes' duration, were handed out by the officials. Alerts, more at home on the wooden floor, were the better aggregation, but found Nanaimo game and striving hard all of the way.

Score by periods:

Alert Service	4	11	5	4—24
Sports Centre	3	1	6	2—12

Officials: Popham, Victoria; Kelly, Nanaimo.

Teams and individual scorers follow:

Alert Service—Gawley, D. Coates (2), W. Williams (4), Cockin (1), Langdon, Brown (5), Bischlager (3), N. Coates (4), Holyoak (1), Pickford (2), Price (1), McDonald (1) and Thompson; total 24.

Sports Centre—Watson, Williams (1), C. Kinles (1), Thomas, Hannah (1), Addison, Maughan (3), M. Thomas (1), Denton (2), Grounds (1), Ingham (2), T. Watson, A. Denton and Blank; total 12.

SAANICH TEAM BEATEN

Manager Vic Simpson's Saanich Young Liberals, undefeated in local league play, tasted their first reverse of the season when they dropped a 14-11 decision to Nanaimo Edison Madza squad in the curtain raiser. The game was rough and many players spent considerable time in the "cooler."

Young Liberals displayed their best form in the early stages, and at one stage of the game set up a 7-1 lead. There was some delay early in the fixture during a heated discussion in the penalty box, and play was suspended for almost ten minutes.

Nanaimo improved as the interesting game progressed, and after knotting the score three times in the final session, finally wound up on the right end of the score.

Brilliant goaltending by Moffatt in the Nanaimo goal, and Joe Bryant in the local net, gained the well-merited plaudits of the fans. The Up-Island goalie was particularly effective late in the fixture when the Saanich Young Liberals fired many fast shots in an effort to pull the game out of the fire.

Barr's sharpshooting kept the Saanich team in the running all evening, the flashy young forward being responsible for seven of their eleven goals.

Score by periods:

Edison Mazda	1	4	3	6—14
Young Liberals	5	2	2	2—11

Officials: Popham and Kelly.

Teams and individual scorers follow:

Edison Mazda—Diplock, B. Thomson (2), B. Harrison, E. Walters (1), A. Lutley, B. Manson (1), B. Anderson (2), J. Clarkson (4), E. Green (1), S. Martin (1), Hamilton, R. Moffatt, M. Aichid, G. Stevens (2) and Griffiths. Total, 14.

Saanich Young Liberals—J. Bryant, W. Knowles, W. Simmons, V. Sage, D. Simpson (1), R. Thomas, R. Scott, E. Ball, D. Popham, R. Barr (7), F. Pellow, W. Estridge, N. Carter, W. Jones (2) and N. Allen (1). Total, 11.

TUESDAY'S GAMES

Alert Service stickhandlers will return to the Victoria Sports Centre on Tuesday evening to oppose the Conservatives in a senior league fixture at 8:45 o'clock. Times Terriers and Oaklands, midget aggregations, meet in the curtain raiser at 7:30 o'clock.

THE MARTYR

His car took him from his home to the office. The lift took him from the vestibule to his own particular room. His secretary took him down when he wished to write a letter. And he could always reach the telephone without rising from his chair. So naturally the great morning paper welcomed his views on the exhausting rush of modern business life.

See This Amazingly Inexpensive Grand
$850 You may exchange your present piano at a liberal valuation. The balance to suit your convenience.

A magnificent Louis XV style in genuine butt walnut with bench to match. It is doubly attractive because it is the compact, modern design so greatly in demand. Length 5 feet 1 inch. Width 55 inches. The tonal beauty is just as captivating as its outward beauty. Immediate inspection is invited as this is a most unusual value.
FLETCHER BROS. (VICTORIA) LTD. 1130 DOUGLAS STREET

ALL-EXPENSE TOURS IN SAN FRANCISCO
$6.00 UP
Return Transportation—Including Taxis
$26.30 FROM VICTORIA
Make Reservations via Greyhound Lines
GRAY LINE TRAVEL BUREAU
756 Yates St. Gray Line Depot Phone E 3833

For Fire and Automobile Insurance, Rentals and Real Estate Consult
ELSIE B. RICHARDS
Suite 7, Metropolitan Building, Opposite Postoffice
PHONE E MPIRE 7722

Campers' Supplies
We Have Nearly Everything You Want for the Camp
FRUITS - VEGETABLES - GROCERIES - SMOKED AND COOKED MEATS
Hard Lime, Creolin, Paints, Garden Tools, Hardware, Rope, Etc. Camp Utensils
We Deliver to Nearly All Camping Sites
SCOTT & PEDEN LTD.
Phone G 7181 Store and Cormorant Streets, Opp. E. & N. Station

Window Blinds
RENEW YOUR FADED AND WORN BLINDS
Liberal Allowances for Your Old Rollers
Estimates Cheerfully Given
Champion's, Ltd.
717 FORT STREET E 2422

Malahat Dry Slabwood
$5.50 PER CORD
J. E. PAINTER & SONS
617 CORMORANT ST. PHONE G 8341

EXTRA SPECIAL!
White Shoes
CLEARANCE — BARSON'S AND FOOT HEALTH SHOES
$2.95 and **$4.95**
PREVIEW SHOE SHOP
1103 Douglas Street Victoria, B.C.

CAN ANY GIRL WIN LOVE?
Sally asks CLAUDETTE COLBERT PARAMOUNT STAR

It's so foolish to lose out on beauty—let *choked pores* cause unattractive Cosmetic Skin: dullness, tiny blemishes, enlarged pores. Lux Toilet Soap's ACTIVE lather removes dust, dirt, stale cosmetics *thoroughly*. Screen stars tell you this gentle soap really *works*. Use it regularly—before you renew make-up, ALWAYS at bedtime. *You* want the charm of skin that's smooth, appealing.
9 out of 10 **Screen Stars use Lux Soap**

PERSONAL ITEMS and SOCIAL HAPPENINGS

Wedding Is Solemnized At Somenos

DUNCAN, July 1.—At St. Mary's Church, Somenos, a pretty wedding was solemnized yesterday afternoon by Rev. H. T. Archbold, when June Daisy, eldest daughter of Mr. and Mrs. Robert Nichol, was united in marriage to Robert Edward, son of Mr. and Mrs. Hugh Wade, of Lake Cowichan. The church was attractively decorated by friends of the bride, and Mrs. L. Henslowe was at the organ.

The pretty bride, who wore a white net over silk frock with conventional veil and orange blossoms, and carried a shower bouquet of bride roses and lily of the valley, was attended by her sister, Miss Merle Nichol, as maid-of-honor, and two bridesmaids, Miss Phyllis Piper, of Vancouver, and Miss Ellen Wade, sister of the groom. The three girls wore pink, blue and yellow dresses, respectively, made alike, flower headdresses and carried colonial bouquets. Mr. Eric Anderson, of Victoria, was best man.

After the ceremony a reception for one hundred guests was held, the bride's mother in a blue ensemble with white accessories being assisted in receiving the guests by Mrs. Hugh Wade, who wore a dress in a shade of Marina blue with a white hat.

After the honeymoon spent motoring on the Mainland, Mr. and Mrs. Robert Wade will make their home at Rounds, B.C. The bride traveled in a smart costume of blue and grey with white hat and accessories.

Describes Service at Old Church

A description of the annual service of commemoration held recently at the Church of St. Mary Woolnoth, Diocese of London, and now considered to be the special property of British Columbia in London, has been sent by Miss Beryl Hyndman, now living in London, to her parents, Lieutenant-Colonel J. C. F. and Mrs. Hyndman, 552 Falkland Road, Victoria.

"I went to the service at St. Mary Woolnoth today, and arrived about the same time as the Lord Mayor in his state carriage. There was quite a crowd around to see him arrive with all his train, and with long red robes and big gold maces rampant, etc. The service was taken by the Archbishop of Canterbury, and Hon. Vincent Massey read the lesson. St. Mary Woolnoth is a very small church in the heart of financial London. It is the new church which was built in 1727. The old church, which replaced the original, was built in 1438, and nobody knows when the earliest church was built. You can gather that it is somewhat on the historic side. Perhaps you remember that two or three years ago, when the Lord Mayor of London was in Victoria, he presented the Cathedral with a beautiful Elizabethan flagon as a gift from St. Mary Woolnoth."

In the leaflet given to those attending the commemoration service a description is given of the church, which, tradition says, stands on the site where, during the Roman occupation, there stood a Roman Temple of Concord. Several Roman remains have been discovered on the site. The name of Woolnoth is supposed to signify "near the Wool Market," and the registers date from 1558. The most famous rector of the church was John Newton, himself once the captain of a slave ship, but later author of the hymns, "How Sweet the Name of Jesus Sounds" and "Glorious Things of Thee Are Spoken."

Immediately following the prayers for the King and Queen and Royal Family, there was a prayer for the Rt. Hon. John Buchan, Baron Tweedsmuir, Governor-General and Commander-in-Chief of Canada, and the Hon. Eric Hamber, Lieutenant-Governor of British Columbia, showing the close connection with this province.

Clubs-Societies

St. Paul's W.A.

St. Paul's Naval and Garrison Church W.A. met recently for the last time before the holidays. Arrangements were made for the home-cooking and work stall, in connection with the evening jamboree which St. Paul's will hold at a later date. Mrs. Silburn, the president, thanked the members for their help and co-operation.

• • •

Second Mile Club

The meeting of the Second Mile Club will be held at the home of Mrs. A. H. Edwards, 3513 Quadra Street, on Tuesday, when a "mystery sale" will be held.

• • •

C.C.F. Auxiliary

The C.C.F. Women's Auxiliary will meet on Tuesday at the Japanese Tea Gardens, the Gorge, at 2:30 p.m.

"Clovelly" To Be Open To Public

"Clovelly," the home of Lady Barnard, will again be open to the public this year when the annual garden party of the Mary Croft Esquimalt Chapter, I.O.D.E., takes place on Wednesday afternoon. Mrs. J. T. Jones, the regent, and Mrs. C. T. Beard will welcome the guests.

Tea will be served under the direction of Mesdames C. Bishop, J. Kent-Fawkes, J. Bryant, W. E. A. Barclay, Angwin and Aikenhead. The "lady of a thousand pockets" will be Miss Janet Henderson, and the ever-popular housie-housie will be managed by Mrs. J. Quinn. Home cooking will be sold by Mesdames J. E. Mason and H. Allan, candy by Mrs. H. E. B. Cresine and the Esquimalt Brownies, and ice cream by Mrs. Mackenzie-Grieve. The aprons will be under the supervision of Mesdames E. V. Finland, C. Cross and A. E. Harris, and the contests will be managed by Mesdames A. Warder and M. H. Austin.

Entertainment will include dancing by pupils of the Russian Ballet School of Dancing, Mrs. A. W. Y. DesBrisay having arranged the programme.

St. Mary's Guild Garden Party Is Set for Friday

Plans have been completed for the garden party to be held on Friday by St. Mary's Women's Guild, at the home of Mr. and Mrs. R. W. Gibson, 1590 York Place, Oak Bay, from 3 to 6 p.m. A number of stalls will be provided with useful and fancy articles, and a special one this year is for Summer cottage requirements. Other features will be the spinning jenny, fortune telling, crystal gazing and teacup reading. There will be games of skill suitable for all ages, including the magic basin, clock golf, quoits, balloon race, beanbag toss, ringa-peg and darts. Visitors to Victoria are cordially invited to attend the party. Tea will be served on the terrace overlooking the garden and out to the sea and islands beyond.

The adjoining garden, which is looking particularly beautiful just now, will be open through the kindness of the owner, Mrs. C. F. Armstrong. Bridge will be played in Mrs. Gibson's house and reservations may be made by telephoning Mrs. C. C. Eve or Mrs. R. A. Wootton. In the event of unfavorable weather, Mrs. Gibson will permit the party to be held in the house.

SIDNEY SOCIAL

The Summer carnival of the Sidney pastoral charge of the United Church held recently at the home of Mr. and Mrs. E. R. Hall, Experimental Station, Saanich, was favored with good weather and a large crowd of visitors. The carnival was opened by Rev. A. E. Whitehouse, Victoria.

Needlework, novelty, white elephant, home cooking, candy and produce stalls drew a goodly number of patrons. In addition, the fish pond, miniature rifle range, horseshoe competition, ladder golf competition and treasure hunt provided amusement for the visitors. Afternoon tea and supper were served by the Ladies' Association of St. Paul's United Church. A puppet show, staged by the Y.P.S., attracted special attention. An open air concert finished up the evening. Among those assisting in this were the High School ensemble, St. Paul's Choir, Mrs. Merrix, Walter Jones, W. Gush, Barry Hall and Aylen Jones. The carnival, which was an effort to help pay off the mortgage on church properties, was a financial success.

CRUISE PLANNED

The ex-B.C. telephone operators will join the cruise to the Gulf Island on Wednesday, leaving the Vancouver Island Coach Lines depot at 9 a.m. This outing has been planned instead of the usual afternoon tea. All operators wishing to make the trip are asked to telephone E 4992.

Witty Kitty

Time and money have this in common—both slip away from one without leaving any noticeable mark of accomplishment.

Tommy: "You'll have to buck up dad! You only got sixty out of a hundred for last night's homework."

TOLERABLE NOISE

After performing with brilliancy a sonata on the piano in the presence of Dr. Johnson, the woman turned to the philosopher and asked if he was fond of music.

"No, madam," replied the doctor; "but of all noises I think music is the least disagreeable."

JUNE CLEARANCE AT LOVE'S

Reg. to 19.75 COATS — Smart Coats, at a real bargain price to clear. All well tailored and attractive styles — 10.00

SMART DRESSY COATS — Regular to 32.50. Lovely Coats grouped at this sale price. All the newest styles and smartest fabrics—in attractive colors. Sizes to 42 — 19.75

SUMMER DRESSES — Grouped at this price are many lovely Dresses—all new styles—in pastel prints, spuns and washable crepes. Exceptionally good values — 3.95

SILK COATS 5.95 — Another shipment of these lovely Silk Coats. Long or short sleeve styles in black or navy. Sizes 38 to 44.

CLEARANCE OF DRESSES — All Dresses of fine quality and good style. At this low price you will want more than one. Sizes 14 to 44. Regular to 8.95 — 4.95

LOVELY SUMMER HATS — A big range of smart Summer Hats—felts, straws or Panamas in white and pastel colors. Popular new shapes in all head sizes — 1.95

Reg. to 19.75 SUITS — Two Piece Tailored Suits—very smart, youthful styles. Excellent values at this low sale price — 10.00

Reg. to 4.95 HATS 1.89

Pastel Coats 14.95 — White or pastel colors. Very smart, new styles. Lovely Summer coats of excellent quality.

A.K. LOVE Ltd. LADIES' WEAR — 708 VIEW STREET — UP FROM DOUGLAS

Pullovers 1.00 — Clearing at half price. Boat neck pullover styles in popular colors. A real bargain.

GETTING MARRIED?

IT'S TIME TO THINK OF THE INVITATIONS

Remember . . . the invitation sets the tone of your wedding day . . . correct, distinctive printing is vital to give the effect you would achieve. Let us discuss this important item with you . . . we are specialists in formal printing with the facilities of a completely modern plant at your command.

EIGHTY YEARS' EXPERIENCE IN QUALITY PRINTING . . . "IT'S YOURS TO USE."

THE COLONIST

COMMERCIAL DEPARTMENTS - 1211 BROAD ST.

Fashion's Choice in Furs

CHUBBIES

A Wide Selection. Priced From $20.00

At FOSTER'S FUR STORE 753 YATES STREET

THE STORK BABY SHOP

Imported Goods - Blazers - Wools

1241 BROAD STREET

helena rubinstein advice

Beautilift Mask and Lotion

Actual masque of pink silk, dipped in special lotion, helps lift the contour upward and youthward $5.00

Beautilift Lotion $2.50

MacFARLANE DRUG CO. Cor. Douglas and Johnson Streets

Just the Thing for Your Summer Camp—

HOTPLATES from $1.75

RANGETTES from $19.25

B.C. Electric

It's Here! a new B.C product

CHERUB EVAPORATED MILK

Cherub milk is modern, scientific—produced under rigidly enforced laboratory conditions. It is absolutely pure and ready for use at any hour of the day or night—summer or winter.

In Cherub you get pure, rich milk which has been concentrated. All the goodness of whole milk is retained—only the water content is reduced. Use it for cooking and to bring out the full, smooth flavor of your favorite brand of coffee.

USE CHERUB WHEREVER YOU WOULD USE FRESH MILK

MAKES FOODS RICHER . . . IMPROVES THEIR FLAVOR

CHERUB MILK Is Ideal for Baby!

It's so easily digested, nourishing and SAFE!

Proper feeding is of the utmost importance to your baby—for the health habits of a lifetime have their origin in a child's early diet.

Pure rich milk is the foundation of child feeding. That's why mothers will be quick to appreciate CHERUB—it's so nourishing, easily digested and SAFE!

TALL CANS 3 for 25¢

BABY CANS 6 for 25¢

PURCHASE SEVERAL CANS TODAY

A B.C. PRODUCT FOR B.C. HOMEMAKERS

From the Sunny Sumas Valley

SAFEWAY and PIGGLY WIGGLY

A JULY SPECIAL . . .

IN A QUALITY 3-ROOM GROUP

The thrill of a lifetime for July Brides and Grooms! This Midsummer special is a better group now than ever before. You will agree when you see it.

ALL 3 ROOMS $250.00 — $25 Down, $20 Monthly

(With Dining-Room $329.50).

First quality at true economy! A 3-room home outfit complete in every detail and well within the modest budget of any bride and groom! Purchase any room separately if you wish, but buy now before prices advance!

EASY CREDIT TERMS

All 10 Modern Pieces Only $110.00

All 10 well-chosen pieces to completely furnish your living room in the height of good taste at a price you'd almost expect the tapestry suite alone to cost! We include:

3-Piece Smart Chesterfield Suite
1 Walnut Chesterfield Table
1 Walnut End Table
1 Walnut Coffee Table
1 Smoker or Table Lamp
1 Walnut Fernery
1 Fine Silk Cushion
1 Standard Lamp and Shade

$17 Down—$10 Monthly

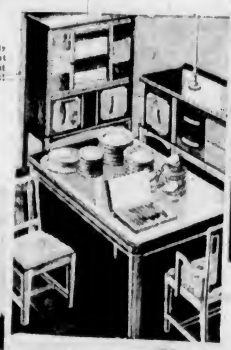

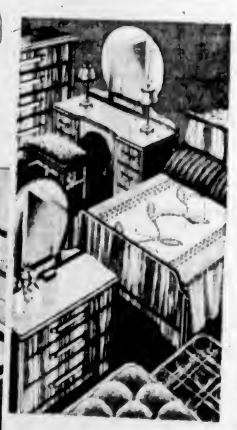

10-PIECE BEDROOM COMPLETE! $110.00

1 Walnut Bed
1 Walnut Chiffonier
1 Walnut Vanity
1 Silk-Covered Bench
1 Simmons Cable Spring
1 Simmons Guaranteed Spring-Filled Mattress
2 Simmons Good Quality Pillows
1 Upholstered Bedroom Chair
1 Boudoir Lamp or Silk Bedspread

10 pieces $110

$10 Down—$11 Monthly

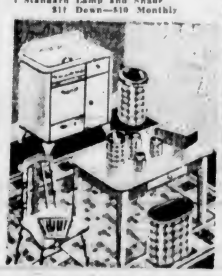

MODERN 6-PIECE KITCHEN ONLY $30.00

1 Drop Leaf Kitchen Table, any color combination
4 Windsor Chairs to Match
9 x 12 Genuine Congoleum Rug or 12 Yards Linoleum Laid

6 pieces $30

$5 Down—$3 Monthly

6 PIECES IN THE DINING-ROOM $79.50

You'll have to see this 2-tone walnut veneer suite to fully realize its beauty and quality. A splendid value.

Buffet, Extension Table & Chairs

$7.95 Down—$7.85 Monthly

TRADE IN YOUR OLD FURNITURE . . . 12 MONTHS TO PAY . . . NO EXTRA CHARGES

Other Groups From $107 for 3 Complete Rooms

We Will Hold Your Purchases Until Required—Any Length of Time—Without Charge

HOME FURNITURE CO.

825 FORT STREET (Above Blanshard) TELEPHONE E 9921

Social Activities and Notes of Personal Interest

Social and Personal

At Empress Hotel

Among the visitors to Victoria who registered at the Empress Hotel yesterday were Mr. and Mrs. J. A. Carlon, Portland; Mr. and Mrs. William Adams, Mr. and Mrs. J. Adams, Pasadena; Mr. and Mrs. S. A. Strong, Miss F. G. George, Miss A. G. Avril, Denver; Mr. and Mrs. A. C. Blinn, Akron; Mr. and Mrs. C. S. Smith, New Jersey; Mr. and Mrs. H. H. Davidson, Morristown, Pa.; M. E. Caron, Rochelle, Ill.; Mrs. J. F. Brady, Chicago; Mr. and Mrs. P. Dick, Portland; Mr. and Mrs. C. H. Norman, Pompton Plains, N.J.; Mrs. J. H. Dilks, Philadelphia; Mrs. S. T. and Miss M. Cromwell, Baltimore; Mr. and Mrs. F. Smith, Mr. and Mrs. C. Perkins, Mrs. F. W. Webster, Mr. and Mrs. B. F. Harris, Seattle; L. E. Renaud, Montreal; Mr. and Mrs. G. E. Mara, Toronto; W. G. Stenason, Winnipeg, and Miss L. H. Margetts, Duncan.

Surprise Party

A surprise party was held recently at the home of Mrs. T. Appleby, when she entertained for Miss E. Smith, of Winnipeg. The guest of honor was presented with souvenir gifts of Victoria, which were in a gaily decorated basket with a bouquet of flowers. Games were won by Mesdames R. MacMillan, J. Barker and J. Britton.—The guests were Mesdames F. Burley, R. Burley, J. Barker, J. Britton, D. Mills, G. Merriman, W. Edwards, J. Nutthall, P. Carlow, R. MacMillan, B. Kendall, L. Kendall, and Misses D. Kendall, A. Mills, L. Deighton and P. Deighton.

Portland Visitors

On a honeymoon tour, Mr. and Mrs. Joseph A. (Jack) Carlon, of Portland, arrived in Victoria yesterday morning, and will remain here until Tuesday. Mr. Carlon holds the office of escort for Portland Rose Festival guests, and in that capacity has entertained Mayor Andrew McGavin and Victoria aldermen on several occasions. Mr. and Mrs. Carlon, who are staying at the Empress Hotel, were taken for motor drives through the city and environs by Alderman John A. Worthington yesterday.

Overseas Arrivals

Among the recent arrivals at the Empress Hotel from overseas are Miss H. M. S. Spence, Edinburgh; Dr. and Mrs. J. F. Staton, England; A. Spitzer, Paris; Mr. and Mrs. E. Cooke, Sydney; Miss R. Payne, Australia; W. Dickinson, Johannesburg; Mrs. T. George, Henry Wilson, Auckland; J. McGillivray, Miss M. McGillivray, C. McGillivray, Gore, N.Z.; and Mrs. D. Barker, Gisborne, N.Z.

Receives Knighthood

Among those named in the King's Birthday honors list early last month was Douglas McCraith, well-known Nottingham solicitor and sportsman, who received a knighthood. Mrs. McCraith spent some time here last March visiting her cousin, Mrs. L. G. Turnbull, at Glen Lake, having come from England to meet her mother, Mrs. Lynam, who was returning from a round-the-world trip.

Dance at Empress

Many week-end visitors from Vancouver and from the United States Mainland were among those attending the supper dance at the Empress Hotel last evening. Dance hits featured by the hotel orchestra, which was under the direction of W. F. Tickle, included "If I Didn't Care," "Wishing," "I Never Knew Heaven Could Speak" and "Beer Barrel Polka."

At The Royal Oak

Delphiniums and sweet peas were used in profusion at The Royal Oak last evening in decorations for the supper dance, which was attended by a gay crowd of holiday makers. A buffet supper was served throughout the evening. Among those making reservations were Mr. Mara with a party of eight, Mr. and Mrs. Campbell, Mr. F. Spurr and Mr. and Mrs. James Ruxton.

Wedding in Seattle

The marriage will take place tomorrow at the home of Dr. and Mrs. C. H. Haggard, of Seattle, relatives of the bride, of Margrate Mae, eldest daughter of Mr. W. A. Lambert and the late Mrs. Lambert, and Mr. Guy Tristram Willett, only son of Mr. and Mrs. Tristram Willet, of Victoria.

Leaves for Winnipeg

Mr. George Mathieson, general secretary of the Canadian Federation of Musical Festivals, left by airplane yesterday afternoon for Winnipeg immediately after the close of the annual federation conference, which had been in progress here for the past three days.

Leaving for England

Mrs. Golby, Ten-Mile Point, will leave for England on Wednesday, traveling via Australia and the Orient. Mrs. Golby will sail aboard the Ss. Niagara for Sydney, where she will visit for a short time, and expects to arrive in England towards the end of October.

Leave for Nelson

Mrs. E. Hamilton Biggar, who has been spending the past ten months at the Tweedsmuir Apartments, left yesterday by motor with her daughter, Patricia, to spend the Summer with her mother at Kokanee, near Nelson.

From Montreal

Mrs. E. C. Brooks and family, accompanied by Mrs. Brooks' mother, Mrs. Hill, have arrived from Montreal and are guests of Mr. and Mrs. A. G. Hill, Prospect Lake. Dr. Brooks will join his family here shortly.

Arrives for Visit

Mr. John Mara, of the headquarters staff of the Royal Canadian Mounted Police, Ottawa, arrived by Canadian Airways yesterday on a brief visit to his parents, Mr. and Mrs. J. L. Mara, Hampshire Road.

Pre-Wedding Party

Mrs. Armstrong and Mrs. Driscoll, York Place, were hostesses at a cocktail party yesterday afternoon in honor of Miss Phyllis Pooley and Mr. "Bob" Driscoll, whose marriage will take place shortly.

Leaves for Holiday

Mrs. Florence Smith, Argyle Court, has left for a holiday Up-Island and will later go to Jasper Park. She will be away during the month of July.

In North Vancouver

Mrs. Dowker, Argyle Court, has been visiting her son and his family in New Westminster, and is now in North Vancouver.

Now Visiting in California

—Photograph by Campbell Studio.

MRS. HARRSON EKE (NEE RICHER)

Who was married on Wednesday afternoon at the Bishop's House. Mr. and Mrs. Eke are now on a honeymoon trip in Southern California, and will spend a short time in San Francisco before returning to Victoria to make their home.

Plan Civic Picnic

Those planning to attend the Civic Employees' Federation of Greater Victoria annual picnic at Deep Cove on July 22 are asked to fill out a form provided by the committee in charge. Box lunches will be furnished. Buses will leave the City Hall at 10:30 o'clock in the morning for Deep Cove.

HE WON!

Jack and George were arguing as to which had the lazier wife.

"Come home with me," said Jack, "and I'll prove that I have."

They arrived at Jack's home, and found his wife peeling the potatoes in bed, propped up by pillows.

"That's nothing," said George. "You come home with me."

When they arrived at George's home they found his wife sitting close to a big fire, crying bitterly.

"What's the matter, dear?" asked George.

"I'm getting scorched," said his wife.

To Celebrate Anniversary

Mr. and Mrs. R. H. Campbell, 640 Moss Street, will celebrate their golden wedding tomorrow when they will hold an informal reception for their friends in the afternoon and evening. Mr. Campbell was born at Montague, Prince Edward Island, on July 3, 1863, so that he will celebrate his birthday as well as his wedding anniversary.

On July 3, 1889, Mr. and Mrs. Campbell were married at the home of the bride's parents, Mr. and Mrs. T. H. Bulpitt, of Roseneath, Prince Edward Island, with Rev. Mr. Goldsmith officiating. Mrs. Campbell was formerly Miss Ella Bulpitt. She was attended at the wedding by her sister, Lulu, now Mrs. Cyrus Moore, of Union Road, P.E.I., and the groom was supported by his brother, Mr. Ernest Campbell.

There are six children, all living in Western Canada, and six grandchildren.

Women's Institutes

VICTORIA

The Victoria Institute will hold a meeting tomorrow afternoon, at 2 o'clock for committees and conveners working on arrangements for the garden party to be held at "Molten Combe," 1003 Newport Avenue, on July 12. Further information may be obtained by telephoning the general convener, Mrs. L. Schmelz.

Are Honeymooning in South

—Photo by Leonard Holmes.

MR. AND MRS. JOHN E. TOWNSEND

Whose marriage took place on Thursday evening in Metropolitan United Church, are on a motor trip South, and upon their return will make their home in Victoria. Before her marriage, Mrs. Townsend was Miss Phyllis Deaville.

Weddings

PARR-DRUMMOND

James Bay United Church was decorated with a profusion of Summer flowers for the marriage of Mrs. Iris Drummond, eldest daughter of Mr. and Mrs. R. Doull, 439 Quebec Street, and Mr. William Parr, son of Mrs. R. Pugh, Hoylake, England, and of the late Mr. H. Parr, which took place last evening at 8 o'clock.—Rev. C. D. Clarke conducted the service, and Miss Diana James played the wedding marches, and also accompanied Miss Lorna Doull, who sang "Because" as the register was being signed.

The bride was given in marriage by her brother, Mr. Robert Doull, and wore a floor-length gown of periwinkle blue georgette with short sleeves, a small matching hat and a corsage bouquet of orchids. The bride was attended by three sisters. Mrs. J. Davis, the matron of honor, wore a jacket frock of rose georgette and a small matching hat, and Mrs. D. Ball and Miss Lorna Doull were in similar frocks, in shades of pink and turquoise, respectively. They wore head-dresses of matching net with knots of flowers in front, and all three carried shower bouquets of sweet peas. Little Mitzi Doull, their niece, was the junior attendant, in a Kate Greenway frock of pale green. She wore a wreath of roses in her hair and carried a tiny nosegay of sweet peas. Dr. B. Galbraith, Vancouver, was the best man.

A small reception was held after the service, at the home of the bride's parents, in a fragrant floral setting. A five-tiered cake flanked by vases of white carnations centred the supper table. Mrs. Doull was dressed in black silk and lace, and wore a small black hat and a corsage bouquet of roses for the occasion. After a honeymoon trip to Kamloops, Mr. and Mrs. Parr will make their home in Vancouver. For traveling, the bride chose a navy and white ensemble, worn with a silver fox fur.

WILSON—STIBBARDS

Bouquets of rosebuds and orange blossoms were arranged with pink and white streamers to grace the home of the bride's parents, 2469 St. Lawrence Street, Vancouver, for the marriage on Tuesday evening of Ethel Lily, daughter of Mr. and Mrs. W. J. Stibbards, to Captain Robert Wilson. The ceremony was performed by Rev. H. S. Stibbards, Edmonton, brother of the bride.

Given in marriage by her father, the bride was attended by her sister, Miss Marjorie Stibbards, as bridesmaid. Mr. L. Jamieson was the groomsman. The bride wore a formal gown of Queen's blue crepe with matching jacquette. A posy of orange blossoms was worn in her hair and she carried an arm bouquet of Briarcliffe roses, white carnations and lily of the valley. Pale yellow net posed over crisp taffeta fashioned the jacquette frock worn by the bridesmaid, and she carried a bouquet of mauve sweet peas, carnations and delphinium.

At the reception which followed the ceremony, guests were received by Mrs. Stibbards, wearing Marina blue lace, assisted by Mrs. F. J. Spence, sister of the groom, who wore navy triple sheer crepe. When Captain and Mrs. Wilson left on their wedding trip to San Francisco and Los Angeles, the bride was wearing a navy blue suit, diagonally woven, with japonica accessories. On their return they will reside at 166 West Seventeenth, Vancouver, B.C.

McALLISTER-COLLARD

The marriage of Miss Jeanne Collard, R.N., and Mr. John Goforth McAllister, youngest son of Mr. and Mrs. W. W. G. McAllister, Vancouver, took place quietly yesterday afternoon at the home of the bride's mother, Mrs. J. A. Collard, 1932 Quamichan Avenue. Rev. F. R. G. Dredge conducted the service in the presence of relatives and a few close friends. During the ceremony the bride and groom, who were unattended, stood before a fireplace which was banked with delphiniums, pink snapdragons and Calla lilies. The bride wore a becoming afternoon frock of Regina blue crepe, a white cobble straw doll hat and veil and a corsage of roses. The tea table was covered with a lace cloth and decorated with vases of pink sweet peas, Calla lilies and delphiniums, and the bride's cake stood on a small table and was surmounted by a vase of rosebuds.

After a honeymoon in the United States, Mr. and Mrs. McAllister will make their home at Kelsey Bay, B.C.

LAKE—AWMACK

The marriage was quietly solemnized in St. Matthias' Church at 11 o'clock yesterday morning between Margaret Elizabeth, elder daughter of Mrs. Awmack, 1833 Crescent Road, and of the late Mr. W. T. Awmack, and Mr. George Harold Lake, eldest son of Mrs. T. Davies, Twickenham, England, and of the late Mr. G. E. Lake. During the service, which was conducted by Rev. Alan Gardiner, the bride and groom stood under the chancel arch, which was decorated with pink roses and syringa. Miss Winifred Moorhouse played the wedding marches, and as the register was being signed played "Through the Years."

The bride was given in marriage by an old friend of the family, Mr. G. S. Harris, and wore an afternoon frock of Japonica sheer and a Leghorn hat trimmed with Japonica ribbon. Her corsage bouquet was of yellow rosebuds and mauve sweet peas. Miss Phyllis Awmack was her sister's bridesmaid, and wore a frock of turquoise blue taffeta, a picture Leghorn hat trimmed with turquoise ribbon and a single white flower in front. She wore a corsage spray of pink rosebuds and white sweet peas. Mr. Robert Foster, Jr., Burnaby, was best man, and Mr. Ernest Hatch was usher.

An informal reception was held later in the family home, where Mrs. Awmack welcomed the guests in a navy blue redingote frock, a white hat trimmed with navy blue and a corsage of pink and white sweet peas. The refreshment table was centred by the cake, which was surmounted by a vase of pink rosebuds and flanked by pink tapers in antique gilt candlesticks. Mr. and Mrs. Lake left on the afternoon boat for Vancouver, the bride wearing a teal topcoat over her wedding outfit. They will make their home in New Westminster.

"Last night I asked my husband for hours where he had been."

"And what came of it?"

"This hat."

FATHER CAN'T BE RIGHT

The United States Family Economics Bureau has put a "for" into "sticking up father."

"If father becomes uncertain about the future," says the bureau, "he puts off buying the new suit or overcoat, but postpones asking his wife to retrench as long as possible."

So, it appears, men aren't selfish.

Aren't they? Then why don't they think of their wives' feelings, having to go out with someone in a shabby suit?

ALWAYS OUT

Helen—Does Mrs. Babber talk much?

Janet—Does she? You should have seen how sunburned her tongue was when she came back from Bournemouth last week.

Monday's Cash and Carry Special in the Bargain Basement
BRAND NEW SUMMER DRESSES
$2.95
OR 2 DRESSES FOR $3.95
No joker in it . . . one dress is $2.95 and two dresses are $3.95. 160 dresses to choose from . . . new styles . . . snappy colors. Sizes 14 to 44.
SCARLET O'HARA HOME DRESSES
$1.29
A beautiful range of home frocks . . . sizes 14 to 20.
PLUME SHOP, LTD.
747 YATES STREET PHONE EMPIRE 5621

Optical Repairs
JOSEPH ROSE
OPTOMETRIST
Appointment E 6014 1317 DOUGLAS ST.

You Really Must Visit Our Shop
of imported good woollens, featuring the "BRAEMAR" and "HAWICO" Brands of all-wool Scotch Sweaters for men and women.
We are also agents for the "RODEX" Ladies' Overcoats in GENUINE HARRIS and Cumberland TWEEDS. These coats are tailored in England, and are known throughout the world for their fine qualities.
WE ALSO CARRY KNITTED SUITS, COSTUMES, TARTAN MUFFLERS
English Haberdashery a Specialty
GORDON ELLIS, LIMITED
1107 GOVERNMENT STREET VICTORIA, B.C.

Phone: Office E 5513; After 6, Phone G 3078 Appointments, 9 to 6
HAROLD S. TIMBERLAKE
OPTOMETRIST
647 YATES STREET, VICTORIA, B.C.

EXPERIENCED OPERATORS
AND HIGHEST GRADE MATERIALS INSURE SATISFACTION
Machineless or machine permanent waves individually styled for you at
REIMER'S BEAUTY SALON
Phone Empire 4432 Note Address: 714 VIEW STREET

McLennan, McFeely & Prior, Ltd.
STYLISH BEDROOM SUITES
From All the Best Eastern Manufacturers. From $59.50
McLennan, McFeely & Prior, Ltd.
1400 Government Street G1111

Get the 4 POINT GUARANTEE of PERFECT DIAMONDS
1. COLORING
2. CUTTING
3. BRILLIANCE
4. QUALITY
Free INSURANCE AND BRIDES BOOK
BRIDAL WREATH Diamond Rings
BRIDAL WREATH rings sold HERE!
F. W. FRANCIS
JEWELER
1210 DOUGLAS STREET

GARDEN PARTY, WEDNESDAY
MARY CROFT (ESQUIMALT) CHAPTER, IODE
AT "CLOVELLY," HOME OF LADY BARNARD — 3 P.M.
Admission, Including Afternoon Tea, 35c - Take No. 4 Car to Barnard Road

Sour Acid Stomach
Distressed feeling after eating can be overcome by taking Cal Bis Sodex, a combination of antacids and digestive ferments. Satisfaction or money refunded by all Vancouver Drug Co. stores. 23c, 39c and 83c.

COFFEE JAMESONS The Best
OVEN FRESH ROASTED IN VICTORIA BY
JAMESON'S
GROCERS SELL IT

LE CAMP FRANCAIS
STRATHCONA LODGE, SHAWNIGAN LAKE, V.I., B.C.
UN FOYER FRANCAIS DANS LE NORD OUEST
SAISON 1939
14 JUILLET — 13 AOUT
CAUSERIES - EXCURSIONS - COURS
A delightful and profitable vacation for anyone having a native cultural or professional love of French language and civilization.
For Information
MISS DOROTHY PUNDERSON, Director

ATHLETES FOOT? USE ZAM-BUK

Special Family Offer
Photographs
For a Limited Time Only!
YOUR PHOTOGRAPH IN A LOVELY FOLDER
FOR ONLY 85c EACH
Size 6½ x 8½
Choice of Proofs
Satisfaction Guaranteed
PHONE E 5934 FOR APPOINTMENT
Campbell Studio
203 KRESGE BLOCK
NOTE: We Honor All Elite Studio Coupons

Elizabeth Blue Pumps
These smart looking shoes have everything in style and comfort. They're made in a distinctive array of styles for every Summer activity.
MUNDAY'S
1203 DOUGLAS STREET

Welcome SUMMER SCHOOL TEACHERS
In extending greetings the Pantorium Dye Works places at your command a dry cleaning and dyeing service that meets the most exacting requirements. Ladies' dresses are carefully measured and pressed to same size before return. Men's suits retain the same crease and shape after thorough dry cleaning and pressing.
Our new, exclusive "STA-PRESS" System keeps the crease much longer than ordinary methods.
Ours is the largest plant specializing in dry cleaning and dyeing on Vancouver Island.
Pantorium DYE WORKS
Phone E7155
FORT AT QUADRA

Beauty Creations by Adrienne
Harmonized Cosmetics, insuring subtly blended ensembles for every type of complexion. Face Powder, Rouge, Lipsticks, 60c; Creams, Lotions, 50c; Bath Powder, $1.00; Talcum, 35c.
OWL DRUG CO., LTD.
W. H. Bland Manager
Prescription Specialists for Over Fifty Years
Campbell Bldg., Cor. Douglas and Fort Phone G 7213

GALVANIZED IRON WORK
Water Tanks - Gas Tanks - Stovepipe - Furnace Pipe
Trays - Containers - Etc.
Estimates Are Free
"Only Disabled Soldiers Employed"
The Red Cross Workshop

PENINSULA TO SOUTH IDEAL FOR HOLIDAY

Wonderful Scenic Drive—Fine Fishing and Trips Over Mountain Trails

Four times each day the Black Ball Ferries leave Victoria, four times each day the way is opened to an enchanted playground, the Olympic Peninsula. No matter what the tastes of the visitor, fishing, hiking, mountain climbing, exploring forest trails on horseback, canoeing with Indian guides or just lazing in the warm sunshine of the ocean beaches, the Olympic Peninsula offers full measure.

The Olympic Peninsula is known as the last frontier of the United States. Though completely circled by a fine highway and pierced by short stub roads, it is still essentially a wilderness. Rising sharply from sea level to almost 8,000 feet in a comparatively short distance, the Olympic Mountains are the most Westerly range in the country. Throughout the area are points of interest and scenic loveliness to appeal to all.

Not the least of these attractions is found off the main highway a few miles from Port Angeles and past beautiful Lake Crescent. Sol Duc Hot Springs, at the headwaters of the Sol Duc River, boast not only the health-giving, naturally warm mineral springs, but also some of the only virgin fishing grounds left in the country. The setting is in majestic mountain scenery, with some 300 miles of government trails radiating out into the park.

ON TO FORKS

From the Sol Duc Road along the surfaced highway to Forks is but a few miles, where the Sol Duc and the Bogachiel Rivers meet to form the Quilayute, which in Chinook means "The meeting of the Waters." In the Quilayute sea-run cutthroat trout follow the salmon and afford some of the best fishing in the peninsula. The town of Forks is an up-to-date centre where good accommodation and service awaits the visitor. Through wooded highways and over mountain-fed streams, it is a short distance from here to the broad beaches of the open Pacific. The rocky coastline is generously dotted with sandy beaches that allow a stop and stroll along the shoreline.

In every district on the peninsula the visitor will find a genuine welcome from the up-to-date resorts and camps that are all well established. It is through the co-operation of the following that this publicity for the Olympic Peninsula is made possible:

Emerson Hotel, Hoquiam; Freeman's Court, Port Angeles; Hotel Antlers, Forks; Hotel Olympian, Olympia; Lake Crescent Tavern, Lake Crescent; Lee Hotel, Port Angeles; Maple Grove, Port Angeles; Morck Hotel, Aberdeen; Olympic Hot Springs Mountain Resort, Port Angeles; Ovington's Summer Resort, Lake Crescent; Quinalt Hotel, Lake Quinalt; The Shelton Hotel, Shelton; Sol Duc Hot Springs, Port Angeles and the Woodland Hotel, Forks.

FREE!

3 SEVEN DAY (ALL EXPENSE) TRIPS TO SAN FRANCISCO WORLD'S FAIR (OR CASH EQUIVALENT)

8 ADDITIONAL GRAND PRIZES

Plus $5.00 to Weekly Winner for Five Weeks

MAIL YOUR COUPONS

Contest Closes AUG. 5, 1939

See the World's Fair with expenses paid or take the cash equivalent. Eight additional prizes—$50, $25 and Six $5 awards to the persons sending in the most coupons from Nabob Tea, Nabob Coffee or Nabob Baking Powder. Three Treasure Island Trips are divided. 1. Greater Vancouver, 2. Greater Victoria, 3. Other British Columbia districts. Contest closes 6 p.m. August 5. Five dollars ($5) also to the person sending in the most coupons each week. Coupons sent in weekly apply on grand total.

How to Win!

Collect Nabob Coupons. Write your name and address on them and mail to Department A, Kelly Douglas & Co. Ltd., Vancouver. The persons sending in the most coupons win the prizes. Judges decisions are final. Weekly contests close 6 p.m., Saturdays. But, entries arriving first mail, Monday morning will be included. Final contest closes 6 p.m., August 5. Send your coupons in each week. Half coupons have half value.

NABOB

KELLY DOUGLAS & CO. LTD.
Vancouver, B. C.

"LIKEE SPEECH?"

Sitting next to a Chinese at a public inner and wanting to be sociable, a guest began: "Likee soupee?"

There was no reply—just a genial smile.

The guest tried again: "Likee fishee?"

Another smile.

Then the Chinese stood up to acknowledge a toast, which he did in perfect English.

When he resumed his seat he asked his would-be sociable neighbor: "Likee speech?"

MADAME WATTS

English Sports Shop for Women

610 VIEW STREET PHONE G 4941

July Clearance Sale

No One Regrets Buying the Best, Especially When the Best Is Obtainable at Prices Within the Budget

We have been fortunate in securing a selection of suits, ensembles and coats. All made from exclusive imported woolens at a considerable discount. These, together with all our stock, will be on sale starting Monday.

IMPORTED TWEED JACKETS
Regular $12.75. Reduced to $6.50
Regular $11.75 Reduced to $5.95

A SPECIAL GROUP—NO TWO ALIKE—OF SUITS
Values Up to $29.50
Reduced to $14.95

IMPORTED WOOLEN CHECK COATS WITH PLAIN SKIRTS
Regular $25. Reduced to $15.95

GENUINE ENGLISH HERRINGBONE SUIT AND OTHERS
Regular $29.50 to $35
19.50 to 22.50

GROUP OF GOOD COATS
Including Harris Tweeds . . . All Imports
Regular $35. Reduced to $22.50

A Few Hats
A Few Dresses
A Few Jumpers
To Be Cleared at, Each $4.95

Summer Coats and Dresses Greatly Reduced

FUR TRIMMED COATS AT BARGAIN PRICES

A Deposit Will Hold—or Payment by Arrangement If Desired

VICTORIA SCHOOL OF EXPRESSION

SPECIAL SUMMER COURSE DURING JULY

Correct Voice Production for Public Speakers and Singers

Cultivated Speech for Social, Professional and Business Purposes

MRS. WILFRID ORD, F.T.C.L., A.T.C.M., M.R.S.T., Trained Teacher and Artiste

1005 Cook Street Phone Garden 5525

AROUND the DIAL

SPECIAL EVENTS TODAY

1:00 p.m.—Mrs. Franklin D. Roosevelt will present the Spingarn Medal to Marian Anderson, popular colored singer, during the convention of the National Association for the Advancement of Colored People. KJR, KGO, KIRO, KNX.

5:00 p.m.—"Some Must Watch," a play written by Mary Turner and Charles Carruthers, of London, Ont., which won the fourth prize in the C.B.C. Drama Contest, will be heard. CBR.

6:30 p.m.—A complete programme of American music will be presented on the "By the Sea" broadcast, marking the Fourth of July, Independence Day, in the United States. CBR.

TOMORROW

3:15 p.m.—The annual national championship meet of the Amateur Athletic Union, held this year at the University of Nebraska, will be described by Bill Stern. KOMO, KPO.

4:00 p.m.—Lowell Thomas, radio commentator, journalist and world traveler; Wendell, 250-pound sandhog, and Private Abe Krotoshinsky, who carried the message which resulted in the rescue of the Lost Battalion, are to tell thrilling personal experiences on the Order of Adventurers programme. KJR, KGO.

8:00 p.m.—Sir Charles Saunders, discoverer of Marquis wheat, will be honored in John Kannawin's drama series when a play titled "Enter the Marquis," based on the life of Sir Charles, will be presented. CBR.

Key Station Wave Lengths

C.B.C. NETWORK—CBR (1100).
N.B.C. RED NETWORK—KOMO (920). KPO (680), KFI (640).
N.B.C. BLUE NETWORK—KJR (970), KGO (790).
COLUMBIA NETWORK—KIRO (710), KNX (1050), KVI (560).
MUTUAL-DON LEE NETWORK—KOL (1270).
VICTORIA—CFCT (1450).
VANCOUVER—CJOR (600).

Sunday's Programme

8:00 A.M.—Walter Logan's Musicale (CBR, KOMO).
Dr. Kenyon's Church of the Air (KJR).
West Coast Church of the Air (KIRO).
Zinn Arthur's Orchestra (KOL).

8:15 A.M.—Christian Science Programme (KOL).

8:30 A.M.—Salt Lake City Tabernacle Choir (CBR).
To be advised (KOMO).
Radio City Music Hall (KJR).
Swedish Tabernacle (KIRO).
Betty and Buddy (KOL).

8:45 A.M.—Canary Chorus (KOL).

9:00 A.M.—Music for Moderns (CBR).
Seattle Pacific College (KOMO).
Waterloo Junction (KJR).
Church of the Air (KIRO).
Voice of Prophecy Choir (KOL).
B.C. Church of the Air (CJOR).

9:15 A.M.—Don Arras, baritone (KOL).

9:30 A.M.—Caledonia Male Chorus (CBR).
Sunday Symphonette (KOMO).
Norman Cloutier's Orchestra (KJR).
Salvatore De Mario Steland (KOL).
Request Hour (CJOR).

9:45 A.M.—Manhattan Orchestra (CBR).
Orange Blossom Quartette (KOL).

10:00 A.M.—Chamber Music (CBR).
Dinner at Aunt Fannie's (KOMO).
Continental Varieties (KJR).
Democracy in Action (KIRO).
Al Prindle's Orchestra (KOL).

10:30 A.M.—Devotional Service (CBR).
Chicago Round Table (KOMO).
Al Roth Presents (KJR).
Jewish Transcript (KIRO).
Leo Freudberg's Orchestra (KOL).
Morning Concert (CJOR).

10:45 A.M.—Sunday Newscast (KIRO).
Alice Blue (KOL).

11:00 A.M.—Columbia Symphony (CBR).
Sunday Drivers (KOMO).
Old Time Religion (KJR).
Plymouth Congregational Church (KIRO).
On a Sunday Afternoon (KOL).
Metropolitan Tabernacle (CJOR).

11:30 A.M.—Name the Place (KOMO).
Festival of Music (KJR).
University Christian Church (KOL).

12:00 Noon—Words Without Music (CBR).
Biographers (KOMO).
Sunday Vespers (KJR).

12:30 P.M.—Folk Songs of Nova Scotia (CBR).
World Is Yours (KOMO).
John Seagle (KJR).
Tonic Tunes (KIRO).
Haven of Rest (KOL).
News (CJOR).

12:45 P.M.—Lutheran Gospel Hour (KJR).
Sunday Newscast (KIRO).
Ballad Music (CJOR).

1:00 P.M.—Church of the Air (CBR).
Hall of Fun (KOMO).
National Association for the Advancement of Colored People (KJR, KIRO).
Sunday Song Service (CJOR).

1:30 P.M.—Elaine Burns (CBR).
Old Songs of the Church (KOMO).
Rev. Henry H. Ness (KJR).
Bill McCune's Orchestra (KOL).
Shut-In Programme (CJOR).

1:45 P.M.—Sunday Musicale (CBR).
Letters Home (KJR).
Waltz Time (CJOR).

2:00 P.M.—Grenadier Guards' Band (CBR).
Catholic Hour (KOMO).
Mailbag (KJR).
The Hour of Music and Fun (KIRO).
My Lucky Break (KOL).
On the Mall (CJOR).

2:15 P.M.—Baseball Game (KJR).

2:30 P.M.—The World Today (CBR).
The Grouch Club (KOMO).
Gateway to Hollywood (KIRO).
Living Music (KOL).
Music Graphs (CJOR).

2:45 P.M.—Messenger of Mt. Sion (CJOR).
Hal Kemp's Orchestra (KOL).

3:00 P.M.—Prof. Puzzlewit (KOMO).
Help Thy Neighbor (KOL).
The Master Singers (CJOR).

3:15 P.M.—Foursquare Gospel Lighthouse (CJOR).

3:30 P.M.—Melodic Strings (CBR).
Bandwagon (KOMO).
Nordic Hour (KIRO).
Songs of Yesteryear (KOL).

3:45 P.M.—Carl Ravazza's Orchestra (KOL).

4:00 P.M.—N.B.C. Orchestra (CBR).
Bergen and McCarthy (KOMO).
Adventures of Ellery Queen (KIRO).
Design for Melody (KOL).

4:15 P.M.—Old Refrains (CJOR).

4:30 P.M.—Classic Patterns (CJOR).

5:00 P.M.—Dramatic Series (CBR).
Manhattan Merry Go Round (KOMO).
Summer Hour (KIRO).
Old-Fashioned Revival (KOL).
Ballads of the Day (CJOR).

5:15 P.M.—British-Israel Association (CJOR).

5:30 P.M.—Appointment With Agostini (CBR).
American Album of Familiar Music (KOMO).

5:45 P.M.—Aloha Land (CJOR).

6:00 P.M.—Canadian Youth Congress (CBR).
The Circle (KOMO).
Knickerbocker Playhouse (KIRO).
Good Will Hour (KOL).
Concert Hall (CJOR).

6:30 P.M.—By the Sea (CBR).
Cheerio (KJR).
Sunday Newscast (KIRO).
Chapel Memories (CJOR).

7:00 P.M.—News (CBR, CJOR).
Walter Winchell (KOMO).
Diamond Orchestra (KJR).
Spelling Bee (KIRO).
Thrills of the Highway Patrol (KOL).

7:15 P.M.—The Art Singer (CBR).
Irene Rich (KOMO).
Borowsky Trio (KJR).
Richard Liebert (CJOR).

7:30 P.M.—Recital Series (CBR).
The Aldrich Family (KOMO).
Paree Orchestra (KJR).
Henry King's Orchestra (KIRO).
News (KOL).
Christ Church Cathedral (CJOR).

8:00 P.M.—Regina Concert Orchestra (CBR).
Hollywood Playhouse (KOMO).
So Goes the World (KJR).
Jan Garber's Orchestra (KIRO).
Author, Author (KOL).

8:30 P.M.—One Man's Family (KOMO).
Musical Varieties (KJR).
News Views and Sports Reviews (KIRO).
Peter Quill (KOL).

8:45 P.M.—Concert Band, Calvin Winter (CBR).
F.B.I. Crime Trails (KIRO).

9:00 P.M.—Night Editor (KOMO).
News (KJR, KOL, CJOR).
Carlos Molina's Orchestra (KIRO).

9:15 P.M.—Merry Gardens Orchestra (KOMO).
Paul Martin and His Music (KJR).
Stan Meyers' Orchestra (KOL).
Michelin Nocturne (CJOR).

9:30 P.M.—Sherman Orch. (KOMO).
Isham Jones' Orchestra (KJR).
Gaslight Harmonies (KIRO).
Don Isham at the Organ (KOL).

9:45 P.M.—News (CBR).
Night Extra (KIRO).

10:00 P.M.—Sanctuary (CBR).
News Flashes (KOMO).
Memories in Miniature (KJR).
Music in a Sentimental Mood (KIRO).
Dick Lackey's Drama (KOL).

10:15 P.M.—Bridge to Dreamland (KOMO).
Tito Guizar (KIRO).
Joe Reichman's Orchestra (KOL).

10:30 P.M.—Bridge to Dreamland (CBR).
Daryl Harper's Orchestra (KJR).
Sterling Young's Orchestra (KIRO).
Leon Mojica's Orchestra (KOL).

11:00 P.M.—Kenny Baker's Orchestra (KIRO).
Marvin George's Orchestra (KOL).

CFCT, Victoria, B.C. (1450 Kcys.)

11.00 a.m.—Christ Church Cathedral.
12.30 p.m.—Midday News.
5.15 p.m.—Afternoon Concert.
5.30 p.m.—Christian Science Devotional Programme.
5.45 p.m.—Sunday Serenade.
6.30 p.m.—Gospel Sunshine Hour.
7.00 p.m.—Musical Interlude.
7.15 p.m.—Cathedral Bells.
7.30 p.m.—Christ Church Cathedral.
8.45 p.m.—Reverie Time.

Monday's Programme

8:00 A.M.—The Balladeer (CBR, KOL).
Morning Reveries (KOMO).
Dorothy Dreslin (KJR).
Rhythm and Romance (KIRO).
News (CJOR).

8:15 A.M.—The Kidoodlers (CBR, KJR).
The O'Neills (KOMO).
Her Honor, Nancy James (KIRO).
Haven of Rest (KOL).
Safety Programme (CJOR).

8:30 A.M.—The Joyce Trio (CBR).
Faith and Freedom (KOMO).
National Farm and Home Hour (KJR).
Romance of Helen Trent (KIRO).
Breakfast Varieties (CJOR).

8:45 A.M.—Men of the West (KOMO).
Our Gal Sunday (KIRO).
Listeners' Club (KOL).
Concert Interlude (CJOR).

9:00 A.M.—The Happy Gang (CBR).
Heart of Julia Blake (KOMO).
The Goldbergs (KIRO).
Health Club (KOL).
Shut-In Programme (CJOR).

9:15 A.M.—Home Service Programme (KOMO).
Life Can Be Beautiful (KIRO).
Happy Gang (KOL).
Memory Melodies (CJOR).

9:30 A.M.—Road of Life (CBR).
Patty Jean Health Club (KOMO).
News (KJR, KOL).
Surprise Your Husband (KIRO).
Connie Worth (KIRO, 9.35).
The Gospel Singer (CJOR).

9:45 A.M.—The Charioteers (CBR).
Dr. Kate (KOMO).
A Woman Wonders (KJR).
Pianotones (KIRO).
Adrian Rollini's Trio (KOL).
The Goldbergs (CJOR).

10:00 A.M.—Big Sister (CBR, KIRO).
Betty and Bob (KOMO).
Nat'l Education Ass'n Convention (KJR).
Freddy Nagel's Orchestra (KOL).
On With the Dance (CJOR).

10:15 A.M.—The Life and Love of Dr. Susan (CBR).
A. Grimm's Daughter (KOMO).
Aunt Jenny's Stories (KIRO).
Thomas Conrad Sawyer (KOL).
Radio Rascals (CJOR).

10:30 A.M.—Manhattan Melodies (CBR).
Valiant Lady (KOMO).
Cecil Solly (KJR).
Feminine Forum (KIRO).
Music from El Paso (KOL).

10:45 A.M.—Hymns of All Churches (KOMO).
Harmony Time (KJR).
When a Girl Marries (KIRO).
Muse and Music (KOL).
Peter McGregor (CJOR).

11:00 A.M.—U. of K. Music Camp (CBR, KIRO).
Mary Marlin (KOMO).
U.S. Marine Band (KJR).
Marriage Licence Romances (KOL).
News (CJOR).

11:15 A.M.—Ma Perkins (KOMO).
Concert Hall (KOL).
Voices Mean Dollars (CJOR).

11:30 A.M.—Pepper Young's Family (KOMO).
Poetic Strings (KIRO).
Henry Cincone's Orchestra (KOL).
Ballad Music (CJOR).

11:45 A.M.—Guiding Light (KOMO).
Between the Bookends (KJR).
News at Noon (KIRO).
Abram Ruvinsky's Ensemble (KOL).
Music by Jerome Kern (CJOR).

12:00 Noon—Club Matinee (CBR, KJR).
Backstage Wife (KOMO).
Pretty Kitty Kelly (KIRO).
Dance Hour (CJOR).

12:15 P.M.—Stella Dallas (KOMO).
Myrt and Marge (KIRO).
News (KOL).
Singin' Sam (CJOR).

12:30 P.M.—Pictures in Song (CBR).
Vic and Sade (KOMO).
News (KJR, CJOR).
Hilltop House (KIRO).
Wayne and Dick (KOL).

12:45 P.M.—Books for Summer Browsing (CBR).
Midstream (KOMO).
Department of Agriculture (KJR).
Stepmother (KIRO).
George Hall (KOL).
Voice of Experience (CJOR).

1:00 P.M.—News and Weather (CBR).
Frank Denke (KOMO).
Cowboy Joe (KJR).
Scattergood Baines (KIRO).
Manhattan Mother (CJOR).

1:15 P.M.—Songs, Helen Landers (CBR).
Houseboat Hannah (KOMO).
Glen Island Orchestra (KJR).
The Life and Love of Dr. Susan (KIRO).
Ab Hine (CJOR).

1:30 P.M.—Adrian Rollini's Trio (CBR).
Monday Music (KOMO).
Affairs of Anthony (KJR).
Singin' Sam (KIRO).
Clinic of the Air (KOL).
Sue's Notebook (CJOR).

1:45 P.M.—Closing Stocks (CBR).
Adopted Daughter (KOMO).
Bob Armstrong's Orchestra (KJR).
Adventures in Science (KIRO).

2:00 P.M.—Stuff Smith's Orchestra (CBR).
Science in the News (KOMO).
Edison Trio (KJR).
Fletcher Wiley (KIRO).
Health Club (KOL).
Symphony Hour (CJOR).

2:15 P.M.—Patricia Gilmore (CBR, KJR).
I Love a Mystery (KOMO).
Lost and Found (KIRO).
Johnson Family (KOL).

2:30 P.M.—Ray Perkins (CBR, KJR).
Woman's Magazine of Air (KOMO).
John Kirby's Orchestra (KIRO).
News (KOL).

2:45 P.M.—Wishart Campbell (CBR).
Box Score Extra (KJR).
Manhattan Mother (KOL).

3:00 P.M.—Great Canadians (CBR).
Biltmore Rendezvous (KOMO).
Strings at Tea Time (KJR).
Tea Dance (KIRO).
Feminine Fancies (KOL).
Life Can Be Beautiful (CJOR).

3:15 P.M.—O. R. Markowski's Orchestra (CBR).
Song Sweets (KOMO).
Job Finder (KIRO).
Ma Perkins (CJOR).

3:30 P.M.—Lucille Cameron (CBR).
Frontiers of Geology (KOMO).
Gibson Orchestra (KJR).
The Chicagoans (KIRO).
Pepper Young's Family (CJOR).

3:45 P.M.—Mr. Job (CBR).
Science on the March (KJR).
News (KOL).
This Day Is Ours (CJOR).

4:00 P.M.—Blue Shadows Silhouettes (CBR).
Goldman Band (KOMO).
Order of Adventurers (KJR).
Tea for Two (KIRO).
Chuck Foster's Orchestra (KOL).
Concert Interlude (CJOR).

4:15 P.M.—Russel Brown (KIRO).
Easy Aces (CJOR).

4:30 P.M.—Sevillana (CBR, KOMO).
Music Key (KJR).
Piano Portraits (KIRO).
Dance Band (KOL).
Vincente Lopez (CJOR).

4:45 Sentilo (KOMO).
Howard Costigan (KIRO).
Dr. F. Hathaway (CJOR).

5:00 P.M.—Radio Theatre (CBR, KIRO).
Elizabeth R. Coledge (KOMO).
Henry Cincone's Orchestra (KOL).
The Ranger's Cabin (CJOR).

5:15 P.M.—The Crimson Trail (KOL).

5:30 P.M.—National Radio Forum (KJR).
Buck Rogers (KOL).
On the Mall (CJOR).

5:45 P.M.—General Shafter Parker (KOL).
Howie Wing (CJOR).

6:00 P.M.—Contented Programme (KOMO).
True or False (KJR).
Guy Lombardo's Orchestra (KIRO).
Raymond Gram Swing (KOL).
The Monitor (CJOR).

6:15 P.M.—Detective O'Malley (KOL).
Concert Hall (CJOR).

6:30 P.M.—Clement Q. Williams (CBR).
Musical Sensations (KOMO).
News (KJR, KOL).
Blondie (KIRO).

6:45 P.M.—The United States Today (CBR).
Magnolia Blossoms (KJR).
News Pictorial (KOL).
Tropical Moods (CJOR).

7:00 P.M.—News (CBR, CJOR).
Fred Waring's Orchestra (KOMO).
Let's Go Places in Washington (KJR).
Amos 'n' Andy (KIRO).
Raymond Gram Swing (KOL).

7:15 P.M.—Student Songs (CBR).
Armchair Cruises (KOMO).
Paul Martin's Orchestra (KJR).
Pancho's Orchestra (KIRO).
Late Sports Review (CJOR).

7:30 P.M.—Len Hopkins' Orch. (CBR).
Margaret Speaks, sop. (KOMO).
Biltmore Orchestra (KJR).
Model Minstrels (KIRO).
Lone Ranger (KOL).
Preview (CJOR).

7:45 P.M.—In the Mike Light (KJR).
Ronnie Matthews (CJOR).

8:00 P.M.—Dramatic Series (CBR).
Old Timers (KOMO).
Indian Powwow (KJR).
Tune Up Time (KIRO).
The Question Mint (KOL).
News (CJOR).

8:15 P.M.—Penn Orchestra (KOMO).
Buster Morgan (CJOR).

8:30 P.M.—Bob Carter's Orchestra (CBR).
Al Pearce and His Gang (KOMO).
Manufacturers Assn. of Washington (KJR).
News, Views and Sport Reviews (KIRO).
Jack Teagarden's Orchestra (KOL).
Lacrosse Broadcast (CJOR).

8:45 P.M.—Ted Weems' Orchestra (KIRO).

9:00 P.M.—Merrymakers' Revue (CBR).
Hawthorne House (KOMO).
News (KJR, KOL).
String Trio (KIRO).

9:15 P.M.—George Hall (KJR).
Fulton Lewis (KOL).

9:30 P.M.—Horace Lapp's Orchestra (CBR).
On With the Dance (KOMO).
Unbroken Melody (KJR).
Hits and Encores (KIRO).
Zinn Arthur's Orchestra (KOL).

9:45 P.M.—News (CBR).
Biltmore Orchestra (KOMO).
Night Extra (KIRO).
Thomas Conrad Sawyer (KOL).

10:00 P.M.—News Flashes (KOMO).
Powdered Wigs and Pantaloons (KJR, CBR).
Tito Guizar (KIRO).
Lew Diamond's Orchestra (KOL).

10:15 P.M.—Blue Moonlight (KOMO).
Air Conditioning (KOL).

10:30 P.M.—Daryl Harper's Orchestra (KOMO).
Ran Wilde's Orchestra (KJR).
Ted Weems' Orchestra (KIRO, CBR).
Devil's Scrapbook (KOL).
News (CJOR).

11:00 P.M.—Eddie Swartout's Orchestra (CBR, KOMO).
Aloha Land (KJR).
At the Post (KIRO).
News (KOL).
Jan Savitt's Orchestra (CJOR).

11:15 P.M.—Fishing News (KJR).
Artie Shaw's Orch. (KIRO).
Orrin Tucker's Orchestra (KOL).

11:30 P.M.—Reverie (CBR).
Paul Martin's Orchestra (KOMO).
Paul Carson at the Organ (KJR 11.20).
Archie Bleyer's Orchestra (KIRO).
Artie Shaw's Orchestra (CJOR).

CFCT, Victoria, B.C. (1450 Kcys.)

8.00 a.m.—Morning Salute.
8.15 a.m.—Breakfast News.
8.30 a.m.—Musical Chronometer.
9.00 a.m.—Morning Classics.
9.30 a.m.—Financial Flashes.
9.45 a.m.—Ted Weems' Orchestra.
10.00 a.m.—Morning Monitor.
10.10 a.m.—Melody Lane.
10.30 a.m.—Hawaiian Harmonies.
10.45 a.m.—Lawrence Tibbett, baritone.
11.00 a.m.—Hit Parade.
11.30 a.m.—Music at Random.
12.00 noon—Concert Time.
12.30 p.m.—Midday News.
12.45 p.m.—Noonhour Varieties.
1.00 p.m.—Healing Words.
1.25 p.m.—World Bookman.
1.30 p.m.—Melody Time.
2.00 p.m.—Concert Hour.
3.00 p.m.—Wayne King's Orchestra.
3.15 p.m.—Waltz Time.
3.30 p.m.—Dick Todd, vocalist.
3.45 p.m.—Range Rhythms.
4.00 p.m.—String Quartette.
4.30 p.m.—Tea Time Tunes.
5.00 p.m.—Monitor Comment.
5.15 p.m.—Yesterday's Hits.
5.30 p.m.—Stephen Foster Melodies.
5.45 p.m.—Ted Lewis and His Orchestra.
6.00 p.m.—Radio Birthday Party.
6.30 p.m.—Sports Graphs.
6.45 p.m.—Classic Album.
7.00 p.m.—Dinner Dance.
7.30 p.m.—Candlelight Classics.
8.00 p.m.—Monday Night at Eight.
8.15 p.m.—Hollywood Highlights.
8.30 p.m.—News Summary.

TEMPTATION

An advertising concern commissioned a sky writer to take his plane over New York City. He was to write the name of a certain brand of tomato soup in smoke above the city.

It was a very clear day when the pilot started out. When he reached the desired altitude, he pressed a button. But instead of the name of the soup, all he wrote was: "Ah! Ah! Ah!"

When he returned to the field a telephone call awaited him. It was the advertising executive.

"What goes on here?" shrieked the executive. "We instructed you to write the name of the tomato soup—and you go and write 'Ah! Ah! Ah!' all over the sky! What's wrong with you?"

The pilot sighed.

"I just couldn't help myself," he murmured. "The sky was so beautiful!"

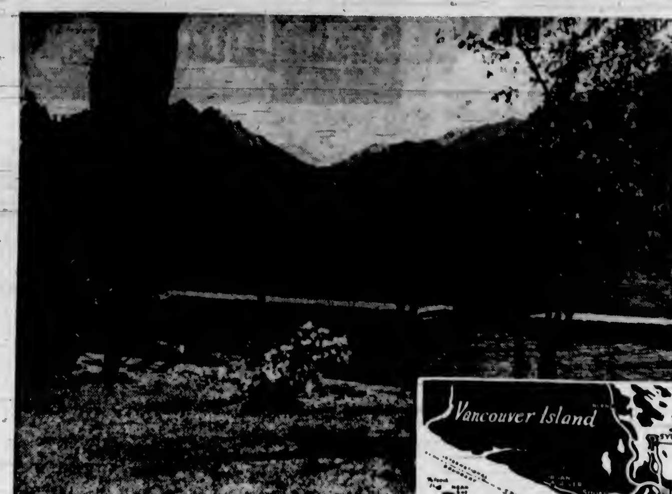

A NEW VACATION WORLD

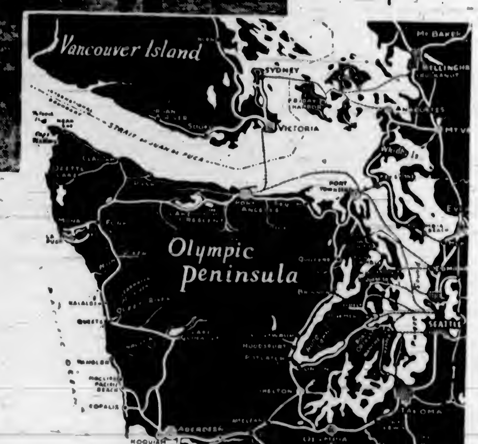

. . . Just Two Hours From Victoria

THE OLYMPIC PENINSULA

Here is a vast wilderness park thrown open to you . . . new, different; from ski level to sea level here is every holiday sport in a playground of mountain, stream and rolling ocean. Drive the Olympic Loop for a vacation that holds everything at your very door.

THESE RESORTS WELCOME YOU TO THE PENINSULA AND ARE READY TO SERVE YOU

EMERSON HOTEL
METROPOLITAN APARTMENTS IN THE SPORTSMAN'S PARADISE
F. G. FOSTER, Prop. HOQUIAM, WASH.

HOTEL OLYMPIAN
"GOOD FOOD"
First Stop on Your Way South
THAD S. PIERCE, Manager OLYMPIA, WASH.

MAPLE GROVE ON LAKE SUTHERLAND
Good Fishing, Boating, Swimming, Tennis. Furnished Cabins. Ideal for a Family Holiday
W. L. Longfellow, Prop. Route 1, Port Angeles, Wash.

FREEMAN'S COURT
Strictly Modern. Comfortable Furnished Cottages. Hot Water Heat — Electric Ranges
MR. and Mrs. O. W. FREEMAN, Tel. 520 Port Angeles

LAKE CRESCENT TAVERN
"THE GEM OF THE OLYMPICS"
All-American Plan"—FRANK E. MALTBY, Mgr.
Tel. Lake Crescent 100, Port Angeles, Wash.

MORCK HOTEL
You Can Enjoy Every Outdoor Sport Within a Few Miles of Hotel Morck.
CARL MORCK, Prop. ABERDEEN, WASH.

HOTEL ANTLERS
"Where Service Is the Watchword and Our Guest Is King"—Wonderful Food
MR. and MRS. J. C. GRADER FORKS, WASH.

LEE HOTEL
COFFEE SHOP AND DINING ROOMS
Quality Foods. Popular Prices. Two Blocks From Ferry Dock. Your Port Angeles Home

Olympic Hot Springs Mountain Resort
Mountain Lodge and Housekeeping Cabins. Mineral Water Pool and Bath House
H. S. SCHOEFFEL, Prop. PORT ANGELES, Wash.

For an attractive packet of Olympic Peninsula folders, including a concise directory of resorts, write the

Olympic Peninsula Resort & Hotel Assn.
COLMAN FERRY TERMINAL
Seattle

OVINGTON'S SUMMER RESORT
AN IDEAL VACATION SPOT ON THE SUNNY SIDE OF LAKE CRESCENT
MRS. E. J. OVINGTON, Ovington Postoffice, Lake Crescent, Wash.

SHELTON HOTEL
FINEST ACCOMMODATION — EXCELLENT FOOD
We Feature Fresh Sea Foods
E. H. FAUBERT, Manager SHELTON, WASH.

SOL DUC HOT SPRINGS
In the Heart of the Olympics. Largest Outdoor Hot Mineral Swimming Pool in the Northwest
J. C. MARTIN, Manager PORT ANGELES, WASH.

THE QUINAULT HOTEL
Finest Resort Hotel on the Olympic Loop
Lake Fishing, Saddle Horses, Canoe Trips
GEO. EMERSON, Manager-Owner LAKE QUINAULT, WASH.

WOODLAND HOTEL
A Good Place to Eat, Rest and Refresh Yourself Right on the Highway
THEODOR HEYDER, Owner FORKS, WASH.

FERRY
Victoria-Port Angeles

Leave Victoria	Leave Port Angeles
7:30 a.m.	7:00 a.m.
9:15 a.m.	10:00 a.m.
12:30 p.m.	3:00 p.m.
5:30 p.m.	7:45 p.m.

BLACK BALL LINE
912 Government Street
E 0222

Hudson's Bay Company.
INCORPORATED 2nd MAY 1670.

Women! Here's an Outstanding July Clearance Sale Offer! Your Favorite

Foundations

Reduced to

HALF PRICE

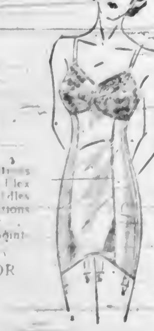

The selection includes Gossard Combinations . . . Girdles . . . Nemo Flex and Lady Mae Combinations and Girdles . . . All famous . . . popular foundations . . . offered at this tremendous saving . . . Secure yours early . . . avoid disappointment!

REGULAR $7.50 TO $13.50, FOR HALF PRICE

3.75 to 6.75

Corsets, Fashion Floor at THE BAY

Starts Monday, July 3

THE BAY'S

Hudson's Bay Company.
INCORPORATED 2ND MAY 1670

For Your Holiday Photographic Supplies . . .
VISIT OUR CAMERA SECTION
We've everything for camera enthusiasts . . . . from $1.00 to high-priced models. . . . We also carry an extensive stock of films and camera accessories . . . all moderately priced. And be sure to take advantage of our 4-hour film finishing service, too.
Cameras, Street Floor at THE BAY

July CLEARANCE Sale

With Feature Bargains for Your Home . . . All at Substantial Reductions!

Check Every Item on This Page . . . Shop Early . . . Share the Worth-While Savings Offered in This Great Clearance Sale!

July Clearance Sale of Staples and Fabrics

9 A.M. SPECIALS—No Phone or Mail Orders!

UNBLEACHED COTTON
Stock up for Summer with this useful cotton, for food covers, dusters, screens, etc. 36-inch. Yard **9c**

TEA TOWELS
Quick-drying towels, in colorful checks. Ideal for camp use. Each **9c**

HAND-WORKED PILLOW CASES
Lovely embroidered cases, for gifts or your own use. Pair **69c**

WHITE FLANNELETTE
Soft, nappy finish . . . firmly woven to stand much laundering. 36-inch. Yard **13c**

UNBLEACHED PILLOW CASES
Strong quality that will stand much hard wear and laundering. 42-inch. Regular 23c. Each **19c**

COLORED-BORDERED PILLOW CASES
Attractive fast color bordered cases . . . Some have slight imperfections. Regular 49c each. Special, each **33c**

IRISH LINEN PILLOW CASES
Splendid quality . . . and an ideal weight for embroidery purposes. Neatly hemstitched ends. Regular 59c. Special, each **44c**

BLEACHED SHEETS
Fine, long-wearing sheets, woven from strong cotton yarns to give comfort and satisfaction. 80 x 99. Regular $2.95. Special, pair **1.98**

SHEET LENGTHS
Thrifty housewives will stock up with these sturdy sheet lengths . . . Good-wearing quality . . . Unbleached. 72-inch and 80-inch. 2½-yard lengths. Each **98c**

BLEACHED SHEETING
Good quality Wabasso sheeting . . . priced at a saving. Make up several pairs at this low price. 72-inch. Regular 38c, for, yard **38c**
80-inch. Regular 60c, for, yard **48c**

BATH MAT SETS
Soft, fluffy Chenille bath mat and seat cover . . . in attractive colorings. Regular $1.29, for, set **97c**

BEACH TOWELS
Colorful, quick-drying towels . . . Fancies and English line . . . Special at, each **23c**

FANCY BATH TOWELS
An excellent assortment of spongy, absorbent towels, including famous Cannon brand. Regular 39c, each **33c**

ENGLISH JACQUARD TOWELS
Serviceable towels in an excellent quick-drying quality . . . A good size . . . and attractive colorings. 24 x 48. Regular 60c. Special, each **54c**

IRISH LINEN TEA TOWELS
These will make your work easier and quicker. Colorfast borders of Red, Blue, Green **2 for 45c**

ROLLER TOWELS
Good absorbent quality . . . Easy to launder. Have attractive borders. Each **33c**

CANNON BEDSPREADS
Ideal washable spreads of the brinklette type . . . Solid pastel shades. Some have slight imperfections. 80 x 100. Regular $1.29 for **98c**

IMPORTED HOMESPUN SPREADS
A most serviceable and attractive spread for more practical use. In blue, green, wine and rust shades. 90 x 100 Regular $5.95. Special **4.98**

SATIN BEDSPREADS
Rich, heavy quality spreads . . . gracefully shirred at sides . . . Sizes for all beds. Regular $6.95, for, each **5.98**

LINEN TABLECLOTHS
Save on these quality cloths for Summer use . . . Finished with colorfast borders. Size 52 x 52. Regular $1.29. Special **98c**

LINEN NAPKINS
Ideal for everyday use . . . Medium size and easy to launder. All pure linen. Each **12½c**

WHITE LINEN DAMASK CLOTHS
Broken assortment of pure Irish Linen Cloths in various patterns. Sizes 54 x 54, 63 x 63, 70 x 70. Regular $2.95 for, each **1.98**

SCOTTISH LACE CLOTHS
Rich-looking cloths in cream shade. Size 54 x 54. Limited number only at, each **1.49**

HEMSTITCHED DINNER CLOTHS
You'll like these pure linen damask cloths, with fine hand-drawn hemstitching . . . and they're splendid value. Size 64 x 84 and 64 x 64. Special, each **2.59**

SUMMER BLANKETS
Cosy cotton blankets in pastel shades . . . Well finished whipped ends . . . and a generous size. 70 x 90. Each **1.00**

PURE WOOL BLANKETS
15 Pairs only . . . so hurry! A real saving on slightly soiled pure wool white blankets . . . Rainbow borders . . . whipped singly. 66 x 84 and 72 x 84. Regular $9.95 and $10.50. Special, pair **8.96**

STAPLE ODDMENTS
Dozens and dozens of outstanding values in this selection of odd pieces . . . some slightly shop soiled . . . including Satin Spreads, Sheet sets, Towels, Satin Bolsters, Madeira Doilies, Madeira Napkins, Damask Dinner Cloths, Luncheon Sets, Bridge Sets, Colored Runners, Scotch Laces . . . All reduced 1/3 OFF REGULAR PRICES.

Staples, Street Floor at THE BAY

5,000 YARDS OF SUMMER
WASH FABRICS
A galaxy of colorful printed fabrics, for frocks, playsuits, evening gowns, house coats, kiddies' togs, etc. All priced at great savings.

GROUP 1
Imported English broadcloths in Summery shades . . . Splendid for adults and kiddies' play togs . . . and very smart for plain frocks. Yard **13c**

GROUP 2
Cool, Summer cotton prints in a host of intriguing designs . . . also printed piques and linenes . . . All are lushfast! Buy these for wearing apparel as well as for bedspreads, curtains, etc. On sale at, yard **23c**

GROUP 3
Fine New York percales . . . English prints, plain shades in English Broadcloths, printed lawns . . . Lovely fabrics for practically any Summer outfit . . . and the July sale price means savings. Yard **33c**

GROUP 4
Be sure to see this thrilling selection, which includes English Linen Suitings and crease-resisting Spun Rayon and Cotton Mixtures . . . Dainty florals in exquisite colorings and smart novelty designs. All lushfast. 36-inch . . . On sale at, yard **38c**

IMPORTED SUITINGS AND DRESS WEIGHTS
Yards and yards of choice Woolens, Crepes and Seersucker Suitings . . . Sirlays, ramp weaves and hairy surfaced cloths for Summer suits and dresses. 54-inch. Regular $1.49. Special, yard **98c**

36-INCH DRESS WOOLLENS
Popular checks in fine, soft, light-weight wool for frocks and suits. Specially priced for this July Sale at, yard **84c**

54-INCH VELOUR COATINGS
These soft, imported coatings are very popular for Summer wear . . . and they'll fashion into many becoming styles. Regular $2.50. Special, yard **1.89**

IMPORTED SPORT TWEEDS
Smart fabrics for Summer sports wear . . . Pleasing flecks and herringbone patterns in various color effects. Also companion tweeds in check and plain shades. 54 inches wide. Special, yard **1.55**

AND FROM OUR
SILK SECTION
We Offer These July Sale Values!

PRINTED RUFF CREPES
You'll want several frocks made up from this interesting material. A wide choice of washable, floral patterns. 36-inch. Regular 89c. Special, yard **73c**

TAFFETA
Washable, celanese taffeta for street frocks, evening gowns, blouses and lingerie. 40 inches wide. Special at, yard **85c**

PURE DYE PRINTED SILKS
Colorful floral clusters, on fine pure dye silks . . . that will fashion into dainty Summer dresses. 36-inch. Yard **1.49**

PRINTED FLORAL LACES
A popular choice for cool Summer attire, and these charming laces will make up into lovely evening gowns or street frocks. 36-inch. Regular $1.49. Special, yard **98c**

FABRIC ODDMENTS
An attractive selection of oddments, including Wool Coatings, Suitings and Dress Weights . . . Pure Dye Silks, Flat Crepes, Laces, Jacquard Crepes, Sheers. Reduced 1/3 OFF REGULAR PRICES.

Fabrics, Street Floor at THE BAY

Use "THE BAY" Deferred Payment Plan . . .
Buy the things you want to make your home more comfortable and attractive during this July Sale . . . and pay out of income. Just make a small deposit at time of purchase . . . and have the balance extended over a period of months.

Trade in Your Used Furniture and Furnishings
Let your old furnishings help pay for new . . . THE BAY'S Trade-In Allowances are very generous . . . and will be accepted in any Home Furnishing Department . . . Phone E7111, and our valuator will call at your home without obligation to you.

Great Reductions in Oddments of
English Dinnerware
You'll find it to your advantage to buy your dinnerware during this great Clearance Sale . . . All quality, attractive sets that you'll want for your own use . . . and for gifts!

32-PIECE ENGLISH BREAKFAST SETS
5 only! Gay, floral designs to add a touch of color to your breakfast table. Regular $5.95. Special **3.95**

56-PIECE CAULDON DINNER SETS
2 only! With all-over landscape design. Regular $25. Special **16.95**

56-PIECE CAULDON DINNER SETS
1 only! Beautiful floral design. Regular $39.50. For **26.50**

46-PIECE DINNER SETS
4 only! Charming floral spray design. Regular $7.95. Special **4.95**

50-PIECE ENSEMBLE SET
2 only! Includes 32-piece bungalow set, 28 pieces Wm. A. Rogers flatware. Regular $14.95. Special **11.95**

IMPORTED CHINA DINNER SETS
2 only! 65-piece sets . . . White body with gold border. Reg. $35. On sale at **26.50**

WATER SET
7-piece set, including 6 tumblers and tall jug . . . Assorted colors. On sale at, per set **49c**

MIXING BOWLS
8 and 9 inch size . . . English make . . . attractive shapes . . . very strong. Reg. 49c and 59c. For **39c**

Chinaware, Third Floor at THE BAY

Special Clearance of
'BEACH' RANGES

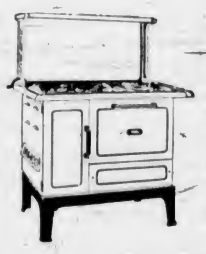

These are floor model Ranges . . . and it's your opportunity to purchase a Beach coal and wood range at a great saving!

2 Only, Beach Buckinghams
Regular $110.00.
16-Inch All-White Enamel Ranges, with high shelf . . . French plates . . . Enamelled oven.
You can depend upon having perfect cooking results with Buckingham . . . and the cost of operation is very economical . . . Sale priced at **79.00**
WITH WATERFRONT

1 Only!
Beach Compeer
Regular $71.00
Has 18-inch oven with warming closet . . . A special "buy" at . . . **58.00**
With Waterfront

1 Only!
Sunray Range
Regular $95.50
18-Inch oven. All-enamel finish. High shelf. Special at . . . **79.50**
With Waterfront

1 Only!
Senator Range
Regular $65.50
18-Inch oven. High shelf. Nickel trim. Special at . . . **52.50**
With Waterfront

TERMS MAY BE ARRANGED

Ranges, Third Floor at THE BAY

IOLANTHE HEATERS
4 Only! Demonstrator models that would regularly sell at $19.50. Ideal for the Summer camp or home . . . Burns coal oil, is wickless. On sale at **12.95**

Ranges, Third Floor at THE BAY

July Clearance Sale of FURNITURE
Quality Furniture and Furnishings at Prices You'll Welcome

Bedroom Ensemble
Regular $94.30
4 Only! 8-Piece Ensembles, consisting of:
Walnut Bedroom Suite with Vanity
Upholstered Bench
Chiffonier
Full-Sized Bed
Cable Spring
Spring Filled Mattress
Two Feather Pillows
79.50
Pay as low as $7.95 cash, balance monthly.

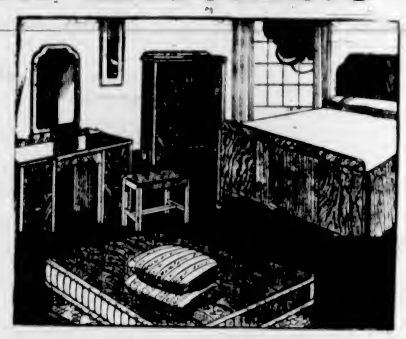

CLEARING ODD LINES OF INNER-SPRING-FILLED
Mattresses
16 Only—In 3 ft. 3 in. and 4 ft. 6 in. Sizes
1 Only, 4 ft. 6 in. Regular $17.50. Special **12.95**
4 Only, 3, size 4 ft. 6 in.; 1, 3 ft. 3 in. Reg. $19.95. Special, each **14.95**
4 Only, size 4 ft. 6 in. Regular $25.00. Special, each **19.95**
4 Only, size 4 ft. 6 in. Regular $29.50. Special, each **22.95**
2 Only, size 4 ft. 6 in. Regular $39.50. Special, each **29.50**
1 Only, size 4 ft. 6 in. Regular $42.50. Special, each **34.50**

Special! 5-Piece DINETTE SUITES
Smart and colorful are these enamel-finish Dinette Suites. Choose from applewood, ivory and black, ivory and green. Table and 4 chairs for **14.95**

Furniture, Fourth Floor at THE BAY

July Clearance Sale of DRAPERY FABRICS
For Windows and Furniture Coverings!

DRAPERY DAMASKS
High-styled fabrics in gorgeous designs and rich colorings. Suitable for the living-room and dining-room windows. Truly a remarkable opportunity for savings. Regular $2.95 yard. To clear at, yard **1.95**

50-INCH FINE COTTON PRINTS
So lovely and soft for drapes . . . yet sturdy enough to give excellent service as slip covers . . . Solid color grounds, with white design in modern effects. Regular $1.49 yard. Special, per yard **98c**

CLEARANCE OF HEAVY HOMESPUNS
Splendid for heavy draperies, furniture covers, cushions, etc. A wide selection of imported cloths from which to choose. Regular $1.50 and $1.75 yard. Special, per yard **98c**

SMALL PATTERNED TAPESTRY
Ideal for covering occasional chair seats, for cushions, or for making up novelty gifts . . . and priced at a great saving. 50 inches wide. Regular $2.75 and $3.95 yard. To clear at, yard **1.95**

Draperies, Third Floor at THE BAY

SCHOOL OPENS NEXT TUESDAY

About 825 Teachers Register for Department of Education Course

About 825 teachers from all over British Columbia are converging on Victoria this week-end in readiness for the opening on Tuesday morning of the annual Summer School, sponsored by the Provincial Department of Education. Classes will begin at 8 o'clock, but the official opening will be at 11, in the main auditorium.

This year, once more, Harold L. Campbell will be principal, and associated with him will be a faculty of highly-qualified teachers drawn from British Columbia and other Canadian universities, colleges and schools. Several visiting lecturers from outside the Province are also coming to assist: J. G. Althouse, M.A., D.Paed., Dean of the Ontario College of Education, University of Toronto; R. K. Cutler, B.Ed., M.Sc., assistant professor of physical education, University of Oregon; and A. S. Raubenheimer, M.A., Ph.D., Dean of Letters, Arts and Science at the University of Southern California. Dr. Raubenheimer has returned by special invitation, having proved an exceedingly popular lecturer at the 1937 Summer School here.

NEW COURSES

Several new courses have been added this year: Safety education, visual instruction, individual child development and guidance, and primary education.

A number of extra-curricular attractions will take place in connection with the school. All these events will be in the mornings, at 11 o'clock, and during the first week will include Steven Kennedy, New York baritone, on Wednesday, and Soo Yong, Chinese actress, on Thursday. Later in the course will be heard Ellen Repp, the Swedish contralto who proved so popular last year; Tihmar and Jarnac, the Hollywood dancers, and other well-known artists will take part.

The first of the weekly Summer School news bulletins has already been issued, containing a mass of valuable directions and suggestions for students. One of the items calls attention to the fact that the Department of Education, in co-operation with the Provincial Health Department, will provide a complete health service for students enrolled in the school. This provision has been made in view of the realization that the health and efficiency of teachers are closely related, and includes routine examination of all physical education specialists and other students, T.B. diagnostic service, consultations, demonstration of methods and materials used in desirable health service and demonstration of health literature.

A full programme of recreational sports has been arranged, under the direction of a specialist.

A series of illustrated lectures in art will be given during the session by John Kyle, A.R.C.A., formerly director of technical education for the province, and for many years director of the Summer School. The first of these will be given next Friday, the subject to be "Decorative Arts of the Ancient Egyptians."

ARTHRITIS Rheumatic Pains Neuritis, Sciatica.
TRY THIS NEW, AMAZING REMEDY
ANTIURACID J. H. F.
Write for unsolicited testimonials.
WM. STOKER, 2101 Cadboro Bay Road, VICTORIA, or Perrier Processing Co., Ltd., 406-408 Richards Street, Vancouver.

SPECTATOR GETS IT GOING AND COMING

PHILADELPHIA, July 1 (AP).—A baseball, fouled off a bat, clapped spectator Vince Griffin going and coming. The ball socked him on the thumb, dislocating the member, when he attempted to catch it and continued on to a girder behind him. Griffin turned to see where the ball was going and was struck between the eyes when it rebounded.

KILLED IN COLLISION RIDING MOTORCYCLE

VANCOUVER, July 1 (CP).—Mrs. Frank Robillard died in hospital yesterday a few hours after the motorcycle on which she and her husband were riding collided with an automobile throwing them to the pavement and fracturing her skull.

Robillard suffered a fractured leg and severe cuts. His condition was described by hospital attendants as fair.

Your Health and Your Weight

OVERWEIGHT AND UNDERWEIGHT MAY BE DUE TO THYROID DISTURBANCES

By JAS. W. BARTON, M.D.

You have perhaps wondered why some individuals act and think quickly, often too quickly, are nervous, have a rapid heart beat, and are underweight, whereas the opposite of all these conditions is found in other individuals—overweight, placid, think and act slowly. Between these two types there is what might be called the normal type.

Fortunately a machine which measures the rate at which the body processes work is available; these machines are used in all hospitals and by many physicians in their private practice.

Nature has provided a secretion or juice—thyroxin—manufactured by the thyroid gland located in the front of the neck, which contains iodine. When the blood is getting the right amount of this juice, the rate at which the body processes work is what is called "normal"; that is, heart beat is seventy-two for an adult male and about seventy-six to eighty for a female and the breathing rate is about sixteen to eighteen times to the minute. For children the rate for the heart and lungs is faster.

If there is an insufficient amount of the thyroid juice in the blood, we say that the basal metabolism is low and the body processes are working below, or slower than, normal. If there is too much thyroid being manufactured and absorbed by the blood, the basal metabolism is said to be high.

Taking the "normal" to be 100, if the rate is more than 15 per cent above, that is about 120, the patient is advised to rest, and if processes do not slow down to any extent, operation is often performed to remove the thyroid gland (which manufactures the juice). For those who dislike operation, or in whom operation is considered unsafe, x-ray treatments are given over a number of months. Sometimes it has been found that too much of the thyroid gland has been removed and the metabolism is so low that some thyroid extract has to be given to bring the rate of metabolism up to normal.

If the metabolism machine shows that the rate is 15 or more below normal about 85, thyroid extract is given daily and the patient, if able, is advised to exercise more, sleep less and eat less.

Perhaps the simplest explanation of metabolism of the body is to compare it with the working parts of a watch. If the watch is running fast, you move a little lever to "slow" it down; if it is running behind, you move the lever to speed it up. The right amount of thyroid juice for your body processes keeps your metabolism within normal limits; too much speeds them up and not enough slows them down.

It is easy to understand why the thyroid gland is a factor in many cases of underweight and overweight. An "overactive" thyroid gland (too much juice) means overactivity of the body and mind, almost a restlessness that keeps the individual in a high-strung, nervous condition. This not only uses up or burns any surplus fat, but interferes with appetite for food and with sleep. He is apt to be excited easily, which speeds up his body processes and uses up surplus fat or other body tissue. He is therefore almost always considerably underweight.

On the other hand, when there is an insufficient amount of thyroid juices and the body processes are "slow" or behind time always, food will not be burned so readily, sleep and rest are increased in amount, and the individual just doesn't like the idea of work or of engaging in any sports or games. Hence overweight is present.

The lesson, then, is that if underweight with no apparent cause (eating plenty of food, getting plenty of sleep, no infection present), a metabolism test might show an overactive thyroid. Treatment in most cases will be more rest, a little more food, less emotional disturbance. This should increase your weight.

If you are overweight and do not overeat, the metabolism test may show an underactive thyroid gland in which case a little less food, a little less rest and a little more activity (more vigorous exercise) may bring your weight to normal. In some cases a little thyroid extract is given daily.

Mrs. Henpecked (sarcastically)—I suppose you've been to see a sick friend—holding his hand all evening!

Husband (absently)—If I'd been holding his hand, I'd have made money.

The BAY
'Phone E7111

Thousands of Dollars Worth of New Summer Merchandise at Startling Price Reductions in This Great Store-Wide Clearance Sale

SAVINGS THAT NO ONE CAN AFFORD TO MISS . . . SHOP MONDAY . . . SHARE THE BARGAINS!

Sale COTTON FROCKS

Just at the start of Summer . . . Just when you need plenty of cool cottons for everyday activity . . . comes this clearance sale! Broken style and size assortment . . . but all extraordinary values! Sizes range from 14 to 20 . . . 38 to 42.

Formerly $1.98. On sale at ..... **1.29** Formerly $1.59. On sale at **1.00**

Cotton House Coats

Every woman's wardrobe should include at least one cool cotton house coat . . . and here's your chance to buy at a saving! Smartly designed . . . and practical as they are pretty . . . in zipper and wrap-round styles . . . Broken assortment of sizes, ranging from 14 to 20. Special at **1.50** and **2.23**

No Approvals . . . No Exchanges . . . Please!

Cotton Frock Shop, Fashion Floor at THE BAY

To Clear Quickly
Women's Blouses
Each, 89c

An attractive assortment of blouses, including sheers, satins and a few crepes—in a host of popular shades and sizes . . . A broken range . . . selected from higher-priced lines. All greatly reduced for clearance!

Blouses, Fashion Floor

Grand Sale of Women's Sweaters
1.69

Every one a real "buy" at this price! Oddments from higher-priced lines . . . including some pure cashmeres . . . Wide choice of lovely Summery shades. Buy two or three to wear with suits . . . skirts . . . slacks.

Sweaters, Fashion Floor

LINGERIE SALE

A Timely Event That Will Enable You to Purchase All Your Summer and Vacation Lingerie Requirements at Substantial Savings!

Rayon Undies
Special clearance group of Briefs, Panties and a few Vests, in novelty knits and dainty florals. Small, medium and large sizes. Each **25c**

Robes
Tailored . . . and easy-to-pack styles . . . suitable to wear at home or vacationing . . . in Rayon satin, in green, blue, black. Regular $3.95 for **3.28**

Moire, in blue, black, cerise, green. Regular $1.90 for **4.28**

Nightgowns
Cool, dainty gowns . . . fashioned from rayon Bemberg satin . . . with lace or sheer trimming . . . Taupe shade . . . mostly small and medium sizes . . . On sale at, each **2.38**

Taffeta Slips and Petticoats
Crisp, colorful slips to wear under your Summer sheers. Bias cut slips . . . and petticoats with ruffled hem. Broken selection of colors. Sizes 32 to 40. Petticoats 26 to 32. Special, each **1.50**

Lingerie, Fashion Floor at THE BAY

Teddies
Styled to give the smoothest possible lines . . . and priced at a saving! Tearose and white . . . small, medium and large sizes. Special, each **89c**

July Clearance Sale
Starts Monday, July 3

BUY AND SAVE . . . USE "THE BAY" BUDGET PLAN

On purchases of $15.00 or over, pay one-third cash, and the balance in 30 and 60 days. No carrying charges.

Thrilling Values in Men's Broadcloth
SHIRTS
Regular $3. On Sale at **1.79**

Share this important saving on fine quality shirts by Tooke . . . Collar-attached style . . . smart patterns and shades . . . Sizes 14½ to 16.

MEN'S SHIRTS
Regular $1.00
Excellent value in fine broadcloth shirts for everyday wear . . . Stripes and checks . . . all fast colors. Soft and fused collars . . . attached. Sizes 14 to 17 ..... **69c**

Men's Furnishings, Street Floor

Bargains

IN CHILDREN'S SUMMER WEAR

GIRLS' COTTON FROCKS
Pretty little styles in colorful prints that will make splendid play frocks. Sizes 2 to 6 have matching panties . . . other sizes 8 to 14. Special **52c**

BOYS' WASH SUITS,
Made of good quality cotton broadcloth in colors of brown, blue or green . . . ages to 6 years. Splendid value at **52c**

GIRLS' ALL-WOOL SWIM SUITS
Styles to please the most particular miss . . . with strap backs . . . with or without skirts. Blue, rose, red, green, yellow. Sizes 8 to 14. Each **1.29**

GIRLS' SLACKS.
Sturdy drill slacks, with or without side stripe . . . Some have zipper fastener. Sizes 8 to 16. On sale at, pair **79c**

ORGANDIE BONNETS AND HATS
Cute little styles for tiny tots . . . in pink, blue, green or yellow. Each **25c**

CARDIGAN SWEATERS
All-wool sweaters, in colors of pink, blue and white, with hand-embroidered trimming. Ages to 3 years. Special, each **59c**

Children's Wear, Fashion Floor at THE BAY

SUMMER DRESSES
Greatly Underpriced!

There are styles for every type in this thrilling assortment . . . Suitable for business . . . vacation . . . and street wear . . . Every one offered at a genuine reduction. But the quantity is limited . . . so hurry!

17 Only. Regular $8.95 and $9.95, for, each **4.95**

14 Only. On sale at, each **8.95**

18 Only. On sale at, each **10.95**

10 Only. Regular $19.75, for, each **14.95**

1 Only. Regular $22.50 and $25.00, for, each **19.75**

WOMEN'S COATS for . . . 6.69
30 only! Beautifully tailored Spring coats . . . that formerly sold at $8.95 and $11.95. Variety of styles and shades . . . broken size range. To clear at, each

BARGAINS
In Boy's Wear

GOLF STOCKINGS
Regular 25c pair. Extra special value in boys' stockings for practical wear! Wools and wool mixtures in grey and fawn shades . . . Sizes 9-9½. Special, pair **19c**

BRACES AND BELTS
Regular 19c and 29c. Special clearance of odd lines . . . Good quality webbings and leathers . . . Special at **13c**

Boys' Furnishings, Street Floor

BOYS' BROWN AND TWO-TONE
OXFORDS
Regular $2.49; 28 Pairs Only! Cool, comfortable shoes for Summer wear . . . With leather or rubber soles . . . Only 28 pairs . . . so come early. Pair **1.49**
(No exchanges, please)

MEN'S AND BOYS'
RUNNING BOOTS
Regular $1.00 pair; 60 Pairs only! All-brown and all-white shoes . . . good weight ribbed soles . . . reinforced toes and ankle pads . . . Hygienic insoles . . . Special at, per pair **89c**

Boys' Shoes, Street Floor

Boys' English BLAZERS
Regular $2.98. Tailored from fast-dye English blue Melton cloth, with colored cord trim and gilt buttons. Ideal for present wear. Sizes 24 to 34. Special **2.29**

7 Only! BOYS' SUITS
All-wool grey tweeds in sizes 24-28 30-31. All-wool tan flannels in sizes 28 29 31. Fully lined with art satin. Sale priced at **2.98**

Boys' Wear, Street Floor

Sale Men's Summer Suits
Regular $16.95

You'll like the style and comfort of these smart suits . . . and you'll like the savings even more! Every suit expertly tailored from all-wool, light grey English flannel . . . sizes 36 to 42 . . . Models for talls and regulars. Come in early . . . select your Summer suit from this excellent assortment **12.50**

Men's English Sport Coats
Regular $25.00—Sizes 37 to 40

Only 10 at this special price . . . so be down at 9 sharp! Very exclusive, imported English sport coats, in distinctive styles and designs . . . It's a rare opportunity to possess a quality sport coat at a low cost! **15.95**

MEN'S WORK PANTS
75 Pairs of sturdy, durable work trousers . . . that will stand much hard wear . . . Some moleskins included . . . greys and brown shades . . . Sizes 30 to 40 waist. Special at, pair **1.49**

MEN'S $1.00 TIES FOR 50c
Why be without a host of good-looking ties when you can have them for such a small price! The assortment includes silks and silk mixtures . . . and the majority are hand made. On sale at HALF PRICE

REGULAR 50c MEN'S BELTS
Narrow and wide type belts . . . plain and fancies . . . Ideal for sports wear . . . On sale at, each **25c**

First Quality, 3-Thread "Paramount"
CHIFFON HOSE
You can't have too many pairs of hose . . . and for Summer, especially, you'll want a good supply of sheer chiffons. This fine quality hose is made by a well-known manufacturer and would ordinarily sell at $1 a pair. A selection of popular Summer shades . . . and all sizes . . . Stock up now . . . enjoy the saving 2 pairs **1.50**

Hosiery, Street Floor at THE BAY

SALE OF WOMEN'S KNITTED SUITS
Smart and practical for travel and vacation wear . . . and just look at the savings!

2 only. Sizes 34 and 36. Regular $25. For, each **14.69**

1 only. Size 16. Regular $10. For **4.69**

1 only. Size 14. Regular $8.95. For, each **4.69**

23 only. 2 and 3-piece styles. Regular $3.98, $4.95 and $5.95. For, each **2.69**

Women's Wear, Fashion Floor at THE BAY

Sale! 450 Prs. Men's Fine Quality Socks!
Samples of regular 75c and $1.00 lines. Wool and wool mixture socks, made by Woods. Medium size only . . . A splendid selection of smart patterns and Summer shades . . . and each sock is well reinforced for longer wear . . . On sale at, pair **50c**

MEN'S ALL-WOOL SWEATERS
A clearance of oddments, in brushed wools, plain knits and two-tone effects . . . and full zipper styles . . . Only 37 . . . so hurry. Regular $4.95, $5.50, $5.95 and $6.95. On sale at, each **3.98**

MEN'S BRUSHED WOOL SWEATERS
Finely knit sweaters . . . with snug-fitting waist . . . Finished with purl zipper collar. Sizes 36, 38, 40. Regular $1.79. Special, each **1.29**

MEN'S BETTER-GRADE PYJAMAS
Regular $3.50, $4.50, $4.95
Made by well-known manufacturers, from fine madrolhs . . . in smart patterns and shades. Lapel-collar style . . . Sizes 36 to 44. Splendid value at, pair **2.95**

Men's Wear, Street Floor at THE BAY

Women's 6.95 Shoes
Smart Styles for All Types

We have only 125 pairs to offer at this amazingly low price . . . so be down bright and early for first choice. All quality shoes, but the size range is assorted . . . Included are Black, browns, green and blues. Reduced for clearance to, a pair **3.99**

250 Pairs Women's Dressy Shoes
Reg. $2.95 and $3.98 Values

All fast-selling lines that we have reduced for quick clearance! The group includes a wide selection of styles for Summer wear, and a good range of sizes and fittings. You'll want at least two pairs at this low price. Pair, **1.89**

WOMEN'S OUTING SHOES—First Quality
Lace-to-toe, white duck shoes, with hygienic insoles. Wide and narrow fitting. Pair **79c**

Shoes, Fashion Floor at THE BAY

Sale Children's Health Shoes
1.99

Fine quality . . . perfect fitting health shoes for children . . . at a special sale price! Black and brown Oxfords . . . also patent leather strap styles . . . Sizes 6 to 3 . . . Widths B and D.

Children's Shoes, Fashion Floor

Clearance Group Men's English Shoes
Former Value $5.95 Pair

Men who appreciate quality and value will be eager to share this saving! A limited number only . . . including black and brown Oxfords . . . sizes ranging from 6½ to 11, . . . Mostly in narrower widths. A real "buy" if your size is here . . . and we suggest that you shop early for first choice . . . Specially priced at, a pair **2.89**

(NO PHONE ORDERS OR EXCHANGES, PLEASE)

STORE HOURS: 9 A.M. TO 5:30 P.M.; WEDNESDAY, 9 A.M. TO 1 P.M.

Hudson's Bay Company.
INCORPORATED 2ND MAY 1670.

MEN'S CAMPUS SHOES
Regular $2.49 pair. Ideal footwear for holiday and Summer . . . White duck uppers with blue or brown trim . . . Leather insoles . . . heavy rubber or cork outsoles. Only 30 pairs . . . but all sizes in the group. Reduced to, pair **1.79**

(No phone orders or exchanges, please)

Men's Shoes, Street Floor at THE BAY

That Body of Yours
by JAMES W. BARTON, M.D.

EYE-STRAIN MAY CAUSE OTHER SYMPTOMS THAN HEADACHE

Although most headaches are believed to be due to stomach and intestinal disturbances and a great many to sinus trouble, there is a large number that are due to eye-strain. So common are headaches due to eye-strain that headache is often considered the only or outstanding symptom, whereas eye-strain may cause symptoms in organs far removed from the eyes. Even the headache itself is not the same in different individuals and may vary somewhat even in the one individual.

Headache from eye-strain may come on slowly or rapidly. It may be over one eye or both eyes, although the ache is usually more severe over one eye than the other because one eye is usually weaker or more defective than the other.

"Headache may begin at any age, but more frequently after the first year or two at school." These headaches occur with a certain degree of regularity, perhaps once every two weeks for a while and gradually become more frequent.

As these headaches are often accompanied by nausea and vomiting, it is only natural that it is blamed on some food that was eaten, eating too much food, or eating when tired.

"Some soon learn to become suspicious of their eyes because of headache following theatre-going, card-playing, car-riding, shopping, sewing or reading too long."

In Handbook of Therapy, by Drs. Oliver T. Osborne and Morris Fishbein, it is pointed out that dizziness, stomach upsetment, even nausea and vomiting may occur without any headache whatever and still be due to eye-strain. Cold hands and feet, chilly sensations, faint feelings, palpitation, irregular heart beat and pain in region of the heart may be due to eye-strain and be corrected by correcting the eye defect.

Unfortunately, as eye-strain is not suspected of being the cause of headaches because of other symptoms—nausea, vomiting, cold hands and feet—many of these patients become nervous and irritable, which is apt to cause more frequent attacks. These symptoms are often called "bilious attacks" and good nourishing foods may be blamed for it and left out of the patient's diet, causing further weakness and nervousness.

In cases of headache, nausea and vomiting occurring from time to time, an examination of the eyes would be good sense.

Digging Hard For Treasure In Backyard

DE KALB, Ill., July 1 (AP).—One night last Winter, Ray Yocum dug a hole two feet deep in his backyard and buried twenty-three $100 bills, sealed in a fruit jar. For the last two months he has been trying to make Mother Nature pay back that loan.

He confided today that last November he loaned an uncle $2,500. The money was repaid shortly in twenty-five $100 bills. Yocum kept $200 and decided to bury the rest.

The ground froze and Yokum, not needing the money, virtually forgot about it until two months ago. Believing he remembered the exact spot where the jar was buried, he started digging, and has been at it ever since.

SPENCER'S SALE

COMMENCES MONDAY, JULY 3

The First Sale of the Season When We Make Drastic Reductions

FOR QUICK CLEARANCE

Coats and Dresses Greatly Reduced

SALE OF WOMEN'S and MISSES' COATS

23 ONLY—GENUINE IMPORTED HARRIS TWEED **TOPCOATS** $15.00

Belted and Balmacaan models in plain shades and small checks. Finished with half tartan flannel linings. Sizes 12 to 40.

SPRING AND SUMMER

COATS

Values to $19.75 for

$10.00

A selection of this season's smartest styles in high quality fabrics. Fitted and loose models, with or without belts . . . Some have pretty flared skirts. All the high shades and black. Also a few tweeds. All sizes in the group.

Our Complete Stock of

DRESS COATS

Values to $29.75 for

$15.00

Coats in black, navy, beige and high colors. Also a few imported tweeds. A style for every type. Every one an outstanding value.

—Mantles, 1st Floor

9 ONLY, "LANSEA" KNITTED

SUITS

Regular $29.50. For Clearance **$15.00**

Such a well-known make of knitted suit is seldom sold at such a low price. A good range of shades and sizes.

—Mantles, 1st Floor

French Room Stock

GREATLY REDUCED FOR CLEARANCE!

GROUP ONE—
SUMMER MERCHANDISE ON SALE AT

⅓ OFF

This stock includes FORMAL and DINNER DRESSES in chiffons, marquisettes, printed silks and linens . . . AFTERNOON WEAR in printed chiffons and plain and printed crepes . . . SPORTSWEAR . . . ENSEMBLES with short or full-length coats . . . and a few SUMMER COATS.

GROUP TWO—
Includes ALL THE LATE SPRING MODELS and will be sold at a discount of

25%

—French Room, 1st Floor

Buy on Our Budget Plan

One-Third Down—The Balance in Two Equal Monthly Payments

AFTERNOON DRESSES
Values to $15.95. To Clear at **$5.00**

Styles with short and long sleeves in sheers and crepes. Plain shades and printed patterns. A range of styles to suit all, and a good choice of sizes.

AFTERNOON DRESSES
Values to $15.95. To Clear at **$7.50**

The selection includes popular JACKET DRESSES in sizes 18½ to 24½ — LONG-SLEEVED FROCKS in large sizes — NAVY AND BLACK SHEERS complete with slip — SHORT-SLEEVED DRESSES in a good range of light and darker shades. Collective sizes, 12 to 46.

BETTER GRADE DRESSES
Values to $25.00. To Clear at **$10.00**

High-grade light-weight woolen frocks in shades of gold, fuchsia, rust, beige, rose and green. Also silk crepes in the same shades. Models with short and long sleeves in tailored and novelty styles.

LARGE AND HALF SIZE DRESSES
Regular $25.00 values. To Clear at **$15.00**

A very good selection in navy and black—also high shades. Short and long sleeves, some with jackets. Minute detail characterizes these frocks and increases their worth.

IMPORTED AFTERNOON FROCKS

Individually styled dresses—fabrics you never see in domestic garments. Styles with short and long sleeves—some with jackets or boleros. Former prices $15.00, $19.75 and $25.00. Reduced to clear at HALF PRICE!

—Mantles, 1st Floor

Our Complete Stock of

SUMMER EVENING FROCKS

Reduced to Clear at

10% OFF

All these dresses are new and fresh. The latest styles in crisp nets, taffetas, chiffons and crepes. An excellent range of shades. Sizes 12 to 44½.

—Mantles, 1st Floor

A Small Group of 15 Dresses for

FORMAL AND DINNER WEAR

Included are novelty crepes, satins and taffetas. All shades and black and white. Sizes 14 to 24½. FOR CLEARANCE AT **$7.50**

—Mantles, 1st Floor

EXCLUSIVE FORMAL WEAR

1 DRESS—Regular $39.75
2 DRESSES—Regular $45.00
12 DRESSES—Regular $49.75 ..... **$19.75**

2 DRESSES—Regular $59.75
1 DRESS—Regular $69.75
3 DRESSES—Regular $75.00
1 DRESS—Regular $79.50 ..... **$25.00**

EXCLUSIVE AFTERNOON WEAR

5 COSTUME SUITS with wool coats. Regular $49.75	$25.00
4 COSTUME SUITS with silk coats. Regular $39.75	$19.75
2 SILK JACKET FROCKS. Regular $39.75	$19.75
3 PRINTED SILK DRESSES. Regular $29.75	$15.00
1 EMBROIDERED WOOL DRESS. Regular $29.75	$15.00

A Complete Range of Sizes

—Mantles, 1st Floor

BETTER-GRADE COATS

AT CLEARING PRICES

Values to $37.50. On Sale at **$20.00**

Values to $45.00. On Sale at **$25.00**

A choice of black, navy and all the leading plain shades. Quality fabrics. Last-minute styling. A good range of sizes in larger models as well as misses.

—Mantles, 1st Floor

ODD LINES OF WOMEN'S LINGERIE

Taken from our regular stocks—many well-known makes, including Harvey Woods . . . Dunning and Dorene. Some slightly shop soiled.

THE GROUP INCLUDES
PYJAMAS . . . GOWNS . . . SLIPS
TEDDIES . . . PANTIE SETS

All Marked for a Quick Clearance at

HALF PRICE

No Phone Orders or Exchanges, Please

—Lingerie, 1st Floor

COMPLETE STOCK OF

FUR-TRIMMED COATS

REDUCED . . . Regular $35.00 to $69.75. NOW ..... **$20.00 to $40.00**

These Coats are trimmed with number one grade skins of wolf and fox, and fashioned from imported fabrics. Plain shades and tweeds. Most sizes.

—Mantles, 1st Floor

300 PAIRS LOOM KNIT PANTIES

A factory clearance of high-grade fabrics. Styles with "Lastex" waist and wide legs. Shown in a nice selection of pastel shades. Small, medium and large. Regular $1.25. On sale at, a pair **69c**

—Lingerie, 1st Floor

NECKWEAR

Values to $1.79

For July Clearance, Each

25c

Lace, Piqué and Organdie Collars and Collar and Cuff Sets with smart round and V necklines. Some are slightly shop soiled—others in perfect condition. All extremely good values.

SCARVES

Values to 98c, Clearing at

25c

Flat Cut and Triangle Scarves with dark grounds of navy, black and green patterned with novelty designs in white. Very smart.

—Scarves and Neckwear, Main Floor

WONDERFUL VALUES IN

FOUNDATION GARMENTS

GOTHIC BRASSIERES
Regular $1.00. On Sale at **59c**

Three materials to choose from—lace . . . batiste . . . lace and batiste. Full bust models and medium bust models, all with the famous cordex under bust to give proper uplift. EXCEPTIONAL VALUE.

ODD LOT GIRDLES
Regular $4.95 for **$2.95**

This group includes side hook, step-in and laced style. Made of quality Lastex, brocade and coutil.

GIRDLES AND CORSELETTES
Regular $7.95 for **$4.95**

In this lot is a good choice of models to suit every type of figure, but not all sizes in each style.

—Corsets, 1st Floor

SMART TAILORED SUITS

$19.75 Values for **$12.50**

Grey and brown worsted and fine at black tricotines . . . also stripes. All suits are satin or crepe de Chine lined, hand finished and have full bemo fronts. The finest utility garment you can own—good the year round and dateless.

A REAL BARGAIN AT THIS CLEARING PRICE!

—Mantles, 1st Floor

SPORTS JACKETS

Regular $6.95. NOW **$3.95**

Smartly Fitted Jackets in all-wool flannels. Plain shades, stripes and small checks. Colors include beige, brown, green, berry—black and white, navy and white, brown and white. Sizes 14 to 20.

—Mantles, 1st Floor

HEAVY SERVICE-WEIGHT SILK HOSE

Substandards of $1.95 Line—
ON SALE MONDAY
at, a Pair **89c**

2 Pairs for **$1.70**

A full-fashioned, specially durable quality silk to hide garter hems. Though substandards, the tiny defects do not affect either the appearance or the wearing quality of the hose.

A GOOD RANGE OF SMART SHADES

—Hosiery, Main Floor

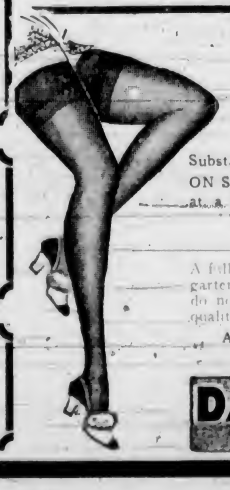

WOMEN'S SWEATERS

Values to $2.98 for **$1.00**

PULLOVERS AND CARDIGANS—All wool, with short or long sleeves—high and "V" necklines. Mostly small sizes. No Exchanges.

—Sweaters, 1st Floor

DAVID SPENCER LIMITED

SECOND NEWS SECTION

The Daily Colonist.

SECOND NEWS SECTION

(ESTABLISHED 1858)

NO. 171—EIGHTY-FIRST YEAR   VICTORIA, BRITISH COLUMBIA, SUNDAY, JULY, 2, 1939

ST. SAVIOURS WIN PROVINCIAL SOCCER HONORS

Red Sox Capture 5-3 Tussle From Leading Yankees

Boston Wins Over Rookie Russo, and Bobby Doerr Leads the Batting Attack With Three Hits—Walters Gains Eleventh Mound Triumph for Reds—Giants Come Through

By The Canadian Press

The second place Red Sox nipped a game off the New York Yankees big lead in the American League yesterday with a 5-3 victory in the opening engagement of their three-game series.

The Red Sox took advantage of an unsteady start by Rookie Marius Russo to concentrate nine of their eleven hits for four runs in the first three innings while Fritz Ostermueller's southpaw slants confused the champions.

Although they have faced a steady procession of lefthanders, Ostermuller was the first to beat the Yanks since Ed Smith, of the Chicago White Sox performed the trick May 8.

Bobby Doerr, twenty-one-year-old second baseman was the big thorn for Russo. He got three hits, including a home run in the seventh He started a two run combination in the first frame when three singles and an error sent the Red Sox in front.

In the second after Jim Tabor had singled and stolen second; Doerr singled against the left field fence for a run.

DIVIDE TWIN BILL

The Chicago White Sox and the Detroit Tigers divided a twin bill, the Bengals taking the opener 6-5, and the Pale Hose capturing the final 4-3. Both games were won in the ninth inning.

Earl Averill tripled in the last frame of the opener, with two men out and two on base, to give Detroit the winning and tying runs.

Chicago loaded the bags in the ninth of the second game and Luke Appling scored the winning run when York threw to the plate too late after Jack Hayes bunted.

Outstanding relief pitching by Johnny Broaca helped the Cleveland Indians to an 8-5 victory over St. Louis.

Buddy Myer paced the Washington Senators in a sixteen-hit attack on two Philadelphia pitchers for a 9-4 victory in the opening game of the series.

Myer banged out a double and three singles in four official trips at bat.

Pitcher Bucky Walters was the main show as the Cincinnati Reds came from behind twice to defeat the Chicago Cubs 8-6, a two-run rally in the tenth inning giving the National League leaders the decision

WINS OWN GAME

Walters not only drove in the two decisive runs in the tenth but scored two others and got three hits in addition to chalking up his eleventh mound triumph and thirteenth complete game in fourteen starts. He now has beaten every team in the league at least once.

The Reds brought the hard-fought battle to an end in the first extra inning when Wally Berger and Billy Myers singled and then scored on Walters' single to centre.

The Pittsburgh Pirates scored in only one inning—the second—but they ganged up on Curt Davis for four runs, enough to beat the St. Louis Cards, 4-3, behind Mace Brown's relief pitching.

The Boston Bees gave the Phillies a 6-0 licking in the first of a three-game series when Big Bill Posedel hurled his second successive shutout.

Six-hit pitching by Harry Gumbert earned the Giants a 5-2 victory over their swashbuckling city rivals, the Brooklyn Dodgers, as the teams opened a three-game series.

It was the tenth triumph against two losses for Gumbert and evened the season's record between the teams at three victories apiece.

AMERICAN LEAGUE

		R	H	E
New York	020 001 000	3	8	1
Boston	211 000 10x	5	11	0

Batteries — Russo and Rosar, Dickey; Ostermueller and Desautles

(First game.)		R	H	E
Chicago	000 002 300	5	9	0
Detroit	100 003 002	6	12	2

Batteries — Knott, Brown and Tresh; Benton, Thomas and York

(Second game.)		R	H	E
Chicago	101 001 001	4	10	0
Detroit	200 000 010	3	7	1

Batteries—Smith, Lee and Tresh, Trout, Giebell and Tebbetts.

		R	H	E
St. Louis	230 000 000	5	7	1
Cleveland	012 302 00x	8	13	1

Batteries — Kramer, Whitehead, Gill and Glenn; Hudlin, Broaca and Hemsley.

		R	H	E
Philadelphia	021 001 000	4	9	0
Washington	030 000 24x	9	16	0

Batteries — Ross and Hayes, Haynes and Early.

NATIONAL LEAGUE

		R	H	E
Cincinnati	101 010 300 2	8	16	0
Chicago	000 302 010 0	6	7	1

Batteries—Walters and Lombardi; Passeau, J. Russell, Whitehill and Hartnett.

		R	H	E
Pittsburgh	040 000 000	4	8	0
St. Louis	210 000 000	3	13	1

Batteries—J. Bowman, M. Brown and Mueller; Davis, McGee, R. Bowman and Padgett.

		R	H	E
Boston	200 020 002	6	12	0
Philadelphia	000 000 000	0	6	2

Batteries — Posedel and Lopez; Butcher, Pearson and Davis, Coble.

		R	H	E
New York	020 200 10x	5	8	0
Brooklyn	000 200 000	2	6	2

Batteries — Casey, Mungo and Phelps; Gumbert and Danning.

COAST LEAGUE

	R	H	E
Seattle	3	7	0
Sacramento	1	6	0

Batteries—Walker and Hancken; Freitas and Grilk.

	R	H	E
Portland	2	8	2
San Diego	3	11	1

Batteries—Newsome and Fernandes; Hebert and Starr.

	R	H	E
Oakland	1	4	3
San Francisco	9	8	0

	R	H	E
Los Angeles	4	11	0
Hollywood	5	9	0

Batteries—Prim, Berry, Kush and R. Collins; Moncrief and Dapper.

AMERICAN ASSOCIATION

Columbus 7, Louisville 3.
Kansas City 9, Minneapolis 21.
Toledo 5, Indianapolis 6.

WESTERN INTERNATIONAL

Tacoma 6, Bellingham 3.
Yakima 5, Spokane 3.
Vancouver 10, 10, Wenatchee, 9, 5.

COMMUNITY CLUB WINNERS

The monthly meeting of the Esquimalt Community Club will be held in the guild room of St. Paul's Church House tomorrow at 8 p.m. All interested are invited to attend, as the final report of the garden party committee will be presented, as well as the reports of all the committees working for the betterment of the organization.

Connie Mack Is "Seriously Ill"; Is Rushed Home

BOSTON, July 1 (AP).—Described by his physician as being "very seriously ill," Connie Mack, seventy-six-year-old manager of the Philadelphia Athletics, was taken aboard a train tonight, bound for his home in Philadelphia.

Mack, who was stricken last Thursday by what physicians described as an acute attack of indigestion, was accompanied by his wife and his daughter, Mary.

He was carried in a stretcher down the service elevator of the hotel, where he has been confined for three days, transported in an ambulance to South Station, and placed aboard a train.

The whole manœuvre was carried out in secrecy, and railroad police kept away the curious.

FIVE FIXTURES IN B.C.E.R. MEET

Five more matches were run off in the annual B.C.E.R. Tennis Club tournament yesterday. In the women's singles, Mrs. Rough and Mrs. Mathews came through with decisive victories, while D. Davis had little trouble with E. Beaney in the men's singles.

Results follow:

LADIES' SINGLES

Mrs. Rough won from Mrs. Kensington, 6-1, 6-0.

Mrs. Mathews won from Mrs. Crain, 6-1, 6-1.

MEN'S SINGLES

D. Davis won from E. Beaney, 6-1, 6-1.

MEN'S DOUBLES

D Davis and W. Petrie won from R. J. Beattie and C. Webster, 6-4, 6-3.

WOMEN'S CONSOLATION

Miss P. MacNeill won from Miss B. Cottet, 6-1, 6-3.

RAW FOR TODAY

10.30—L. Williams vs. D. Davis.

2:00—J. Trace vs. W. Petrie. A. R. Taylor vs. F. Holtum. Miss B. Taylor and L. Noakes vs. Miss Dodsworth and R. McConnan.

3:00—Mrs. Mathews vs. Miss W Elliott. Miss M. Wilson vs. Miss M. Tindall.

4:00—C. V. Milton vs. B. Harrison Mrs. Rough and A. R. Taylor vs. Miss P. MacNeill and F. Holtum.

5:00—Mrs. Ford vs. Miss B. Taylor L. Williams and J. A. Richardson vs D. Davis and W. Petrie. R. B. Mathews and R. McConnan vs L. Davis and T. Kensington.

Winning the Famous Ascot Gold Cup

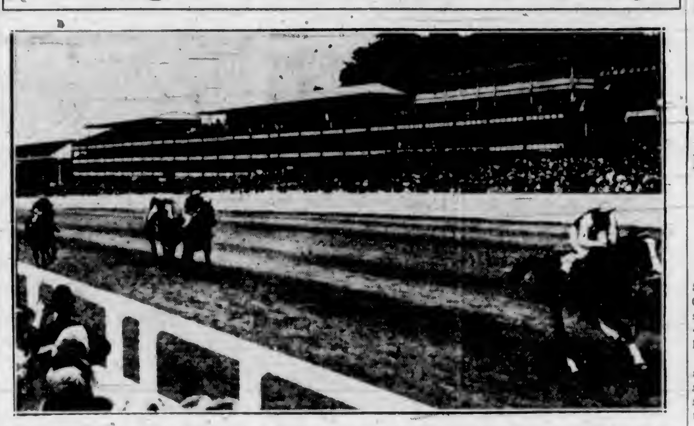

Finishing the Race at Ascot, England, for the Famous Ascot Gold Cup Is Lord Mildmay's Flyon. Sir Abe Bailey's Maranta Was Second and Scottish Union Third. The Horses Are Shown in That Order as They Thundered By the Post.

Keen Competition At Shawnigan Lake Speedboat Regatta

Large Crowd Watches Several Thrilling Races Staged by Vancouver Island Outboard Association—Dance Winds Up the Day

SHAWNIGAN LAKE, July 1.—The quiet of Shawnigan Lake was again broken today with the hum of high-speed motors, on the occasion of the big Dominion Day regatta sponsored by the Vancouver Island Outboard Association. Twenty-five racing boats, including entries from Duncan, Seattle, Wenatchee, California and Victoria, were booked.

The shore, railway track, and neighboring floats were crowded with spectators, who had a good view of the thrilling circular course. The weather was ideal and the meet practically free from mishaps.

In the fifth race, Dave Le Clercq, Seattle, had the misfortune to upset.

The match race, final event, between the two fastest boats of the meet, was won by Rollie Hibberd, outboard, competing against Harry Paine, inboard. The highest score of the day was secured by Harry Paine.

During the intermissions, musical selections were given by the Ward Instrumentalists as well as over the amplifier.

OFFICIALS IN CHARGE

Officials in charge of arrangements were as follows: Commodore, T. Y. Baldwin; vice-commodore, Percy Dutton; secretary, Bert James; treasurer, S. F. Newell, starter, Bill Dibbs; pit manager, Doug Williams; entertainment, Mrs. Baldwin; committee, D. Mason-Hurley.

The day concluded with a big dance in the S.L.A.A. Hall, with music provided by a popular Victoria orchestra. During the dance the cups were presented by Alan Chambers.

201 Inboard (Jacob Aaronson Cup) —1, D. Le Clercq; 2, W. Butler; 3, D. Wilkinson.

Outboard, open (first heat, Sons of Canada Cup)—1, Rollie Hibberd; 2, Dave Angus; 3, Norm Grice.

Inboard runabout—1, Brock Robertson; 2, Vic Hirst; 3, Russ Lyall.

C. service and under (Crystal Spring Cup)—1, Dave Angus; 2, Louis Schmelz (John Angus driving).

Inboard, open (first heat, Col. A Sharland Cup)—1, Frank Sonntag (Wenatchee); 2, Harry Paine; 3, Don Wilkinson.

Outboard, open (second heat)—1, Rollie Hibberd; 2, Dave Angus; 3, Louis Schmelz (John Angus driving).

201 Inboard—1, W Butler, 2, Don Wilkinson; 3, L. Simpson.

Inboard, open (second heat)—1, Harry Paine; 2, Frank Sonntag; 3, W. Butler.

Inboard runabout—1, Brock Robertson; 2, Vic Hirst; 3, Russ Lyall.

Special race between Harry Paine and Frank Sonntag won by Harry Paine by a length.

Match race (fastest inboard and outboard) won by Rollie Hibberd; 2, Harry Paine.

Scores Surprise Win in $10,000 Southern Event

INGLEWOOD, Cal., July 1 (AP).—Wildland, a 15 - to - 1 shot, staged a surprise victory over California's best today in winning the $10,000 added Golden State Breeders' Handicap before 20,000 turf fans at Hollywood Park.

Leaving A. A. Beroni's favored Rolling Ball to roll in third, Wildland, owned by Frank M. Carr, of Oakland, Cal., pounded to a two-length triumph over Xenomay in the climax of a bold stretch spurt.

Wildland paid off across the board at figures of $31.20, $11.40 and $5.60.

NAKASUN IN FEATURE WIN ON MAINLAND

Camera Eye Needed to Decide Victor in Dominion Day Handicap

VANCOUVER, July 1 (CP)—The camera eye was necessary to decide the winner in the Dominion Day handicap, feature event of the opening of the British Columbia Mainland horse racing season at Lansdowne Park today before a crowd of 9,000. Nakasun got the call over Sahara Chief, the strongly backed favorite as the result of a clever ride by Jockey E. Shea.

Public choices as a rule had a poor day, only three getting down in front. MacLeod Breeze, in the first, gave the punters a thrill, returning $53 for a $2 straight mutuel ticket MacLeod paid $16.75 and $6.90 for place and show

The results follow:

FIRST RACE — Claiming purse $400; three-year-olds and up, five and one-half furlongs
MacLeod Breeze (McWhirter) $53.00 $16.75 $6.90
Simtee (Gruber) 4.15 3.05
Peach Stone (Welbourn) 4.10
Time 1.07 Also ran Happonx, Gal Spoofer, Glaine, Sunny May, Fay Park, Ynoma, Bonnyia, Ynoca, Happy Return.

SECOND RACE—Purse $500, three-year-olds and up, six furlongs
Killarney L (Gruber) $4.05 $3.00 $2.40
Craig Shot (Root) 3.20 2.50
Dry Hills (Haller) 2.50
Time, 1.12 1-5 Also ran Memory Square, Lady Leith, Barris, Africee, Golden Somers, Roman, Fiddler, Ad Lib II.

THIRD RACE — Claiming, purse $500, three-year-olds and up six furlongs
Prince Heather (Millman) $5.40 $3.75 $2.90
Sorrel Top (Neal) 10.95 5.90
Woodvale Lad (Sporri) 2.90
Time, 1.13 1-4 Also ran Fiddle Dee Dee, Bell Rap, Sikimo, Madam Lory, Jonie's Girl, Pass Up, Akahiloa, Wexford Boy, Brownfier.

FOURTH RACE—Claiming purse $500, three-year-olds and up six furlongs
Chief Pilot (Millman) $9.20 $5.75 $4.60
Grisons (Coats) 12.70 9.15
Exilda (Haller) 2.00
Time, 1.22 2-5 Also ran Easter Doll, Flying Bud, Thistle Grace, His Selection, Sunny Colleen, Flying Hostess

FIFTH RACE—Dominion Day Handicap, purse $800, three-year-olds and up six furlongs
Nakasun (Shea) $11.95 $4.70 $3.95
Sahara Chief (Simpson) 3.55 3.20
Southern Wax (Neal) [illegible]
Time, 1.12 1-5 Also ran Mountmellick, Be Mine, Royal Reigh, Little Argo, Jessie Cloud, Hi-Ginny, Burston Manor, Naffran

SIXTH RACE — Claiming purse $500, four-year-olds and up mile and seventy yards
Ida B (Simpson) $8.95 $4.10 $3.20
Clyde (Christensen) 2.05 2.45
Kilbirnie (Sporri) 2.55
Time 1.44 1-5 Also ran Silver Bond, Mida R, Nojoqui, Mr Tom, Just Mrs, Northern Lad

SEVENTH RACE—Claiming, purse $400, three-year-olds and up mile and seventy yards
Easter Tomm (Millman) $11.15 $3.20 $3.00
Claude K. (Gruber) 2.50 2.60
Pina Girl (Coats) 5.30

TRIO TIED FOR FIRST POSITION

Gordon Verley and Miss Marcia Prior, J. S. Braidwood and Mrs. Willis, Jack Todd and Miss Sutcliffe, were the trio of couples to finish in a tie for first place in the qualifying round of the Gibson Trophies tournament yesterday at the Victoria Golf Club. All three combinations had net scores of 70 1-2. In the runner-up position were Mr. and Mrs. A. S. G. Musgrave and Mr. and Mrs. A. L. Scott with 72's, while Alex Watson and Mrs. J. D. Laurie were next on the list with a 72 1-2

Other scores follow: Mr. and Mrs. H. Husband, 73; S. A. Haynes and Miss J. Lennox, 73 1-2; A. V. Macan and Mrs. Sheffield, 74 1-2; Mr. and Mrs. W. P. Bowden, 74 1-2; W. H. Newcombe and Miss V. Smith, 75; Colonel Forti and Mrs. Philbrick, 75 1-2; Mr. and Mrs. H. F. Hepburn, 76; Mr. and Mrs. W. P. Unsworth, 76 1-2; Alan Taylor and Miss N. Wilson, 77 1-2; Mr. and Mrs. W. P. D. Pemberton, 79 1-2; C. H. Heisterman and Mrs. M. Ross, 79 1-2; A. H. Ford and Miss M. Todd, 80; Mr. and Mrs. H. B. Combe, 81 1-2; Dr. and Mrs. Turnbull, 83; J. D. Laurie and Mrs. A. Watson, 85 1-2.

The draw for the first rounds of match play will be released early this week.

BELIEVE IT OR NOT . . . . By Ripley

EXPLANATION FOR FRIDAY'S RIPLEY CARTOON

Human Potato Bug—William Robinson, of Cleveland, Ohio, is twenty-eight years old and healthy, yet all his life he has subsisted on a diet consisting of potatoes and coffee. The odor of meat and other foods cooking or the sight of anyone eating them, makes him ill.

Please address all queries to Cartoonist Ripley, c/o King Features, New York City, N.Y.

DEFEAT RADIALS IN FINAL FIXTURE, 4-1; JACKIE MUIR STARS

Inside Right Performs "Hat Trick" in Team's Fine Victory in British Columbia Play-Off Before Small Dominion Day Crowd—Meet Again In Dominion Cup Semi-Finals

VANCOUVER, July 1 (CP).—St Saviours today won The Province Cup, emblematic of British Columbia soccer supremacy, defeating Radials 4-1 before a small Dominion Day holiday crowd.

The same two teams will play again here Wednesday night in a semi-final match of the Dominion soccer series, British Columbia section, the winners to meet St. Andrews in the final.

Jackie Muir, inside right, was the star of today's game, performing the "hat trick" by scoring three of his team's four goals. Tommy Milstead, outside left, accounted for the other goal, while Hap Smith, centre, scored Radials only goal.

Muir opened the scoring shortly after the opening whistle and midway through the half added his second counter. Bobby Byford, Saints' centre-forward, struck the cross bar with a hard shot from five yards out, the ball rolling over the top. Bill Watson, Radial goalie, would have been beaten had the shot been several inches lower.

THREE GOALS UP

St. Saviours went three up about five minutes before the interval when Milstead scored on a cross from Muir.

Radials had their share of play during the half but were unfinished before the net, missing many shots and often losing the ball after taking it up the field. Their lone tally of the game came with less than a minute of the first half left when Smith worked the ball in close and gave Dan Kulai no chance.

Shortly after resumption, Byford again missed a chance to put St. Saviours further ahead, his shot going wide with no one to beat but Watson.

Radials took command again but Inside Right Johnny McKay's shot just cleared the Saints' net. Watson then made a smart save in Radials' goal, stopping a hard shot by Doug McKay, St. Saviours' outside right.

During the last twenty minutes Radials kept the ball in St. Saviours' territory almost continuously but were unable to score. Johnny Johnson, outside right, missed when he took a cross and headed the ball over the bar. McKay then missed several more good chances while Hap Smith shot wide with an open goal in front of him.

KULAI BUSY

Muir marked up his third counter less than ten minutes before the end, scoring on a pass from Byford.

From then on Danny Kulai was kept busy and cleared several shots from scrambles in the goal mouth and just before the final whistle, Reg Liptrott, outside left for Radials, missed a good chance to score when he failed to take a pass from Johnny McKay.

The teams:

St. Saviours: D Kulai; J. Jones, Ossie Ross; Jim Milstead, Joe Ellett, Murray West; Doug McKay, Jack Muir, Bobby Byford, Swede Larson and Tommy Milstead.

Radials: Bill Watson; Jim Laurie, Tommy McKibbin; George West, Don Cowan, Eric Camp; Johnny Johnson, Johnny McKay, Hap Smith, Hugh Greer and Reg Liptrot. Spare: Norman Kerfoot.

*Time, 1:44 1-5. Also ran: Russley Lad, My Gentleman, Buneur, Miss Ogden, Ten After, Chosen Heir.

OVERNIGHT ENTRIES

FIRST RACE—Claiming three-year-olds and up. Five and one-half furlongs.
Edison, Broadway Star, Hasty Day, Silver Fur, San Anselmo, Orico, Nugent, Easter Kid, Spangle Hen, Mrs. M J, Bob-Jack, Frenchman.

SECOND RACE—Claiming three-year-olds and up, foaled in Western Canada Six furlongs.
Pepper Pot, Avondale Star, Craig Lee, Quite Contrary, Esquimalt, Hazel Kina, Sohoy, Liberty Miss, Canadian Capers, Someridge, Babe Wilson, Piroval.

THIRD RACE—Claiming three-year-olds and up, five and one-half furlongs.
Tampa Lass, Hrllstead, Gold Normanne, Hennessey, Buck On, The Pagan, Dorset, Vanbank, Louie Dear, Commender, Miss Noyes, Sugar Cookie.

FOURTH RACE—Claiming three-year-olds and up, foaled in Western Canada Six furlongs.
Camp Craig, Lesswade, Simtee, Pharima, MacPhalaris, Mazie B, Leyburn, Sunny Monday.

FIFTH RACE—The Saratoga Special two-year-olds, four and one-half furlongs.
Golden Belt, (A) Maid of Broxa, Belle Park, Cache Creek, Steveston Bi, Honey Pasan, (B) Bruntsfield, (C) Royal Blond, (A) Son of Broxa, (C) Orangeworth, Avondale King, (B) Bonnyrige.
(A) Red Rock Farm entry.
(B) Midlothian Stable entry.
(C) A C T Stock Farm-Greencroft entry.

SIXTH RACE—Claiming, three-year-olds and up six furlongs.
Cisco Kid, Rich Boy, Jungle Hen, San Lu, Voisleet, Soaring Witch, Bit O' Scotland, Pearl Les, Pandomint, Exilda, Sweet Pekoe.

SEVENTH RACE—Three-year-olds and up, one mile.
Justa Jones, His Trim, Akahiloa, Salmore, Modern Maid, Mida R, Wildrun, Neophyte, Master Buck.

Patty Berg Wins Overtime Battle To Reach Finals

MINNEAPOLIS, July 1 (AP).—Patty Berg, of Minneapolis, displayed the courage true champions are made of today to advance with Beatrice Barrett, fellow townswoman, into the finals of the thirteenth annual women's trans-Mississippi golf tournament.

Two down and two to go, Miss Berg, the defending champion and also holder of the women's national title, won three straight holes to beat Marion Miley, of Lexington, Ky., the 1935 and 1936 champion, in nineteen holes.

Miss Barrett, a close friend of Miss Berg, swept to a four and three decision over Helen Hofmann Bertagnole, the Salt Lake City long distance hitter.

The two finalists meet over the thirty-six-hole route Sunday for the title which Miss Berg won a year ago when she defeated Mrs. Opal Hill, of Kansas City, now a professional.

DUNCAN McCAIG SECOND

NORTH VANCOUVER, B.C., July 1 (CP).—Duncan McCaig, of Victoria, placed second in the final of the quoiting competition at the North Vancouver St. Andrew's and Caledonian Society Dominion Day celebration here today.

He was beaten in the final by Andrew Wilson, of Vancouver.

VICTORIA XI IS TRIMMED

Weak Inter-City Cricket Team Defeated Badly On Mainland

VANCOUVER, July 1 (CP).—Arriving in Vancouver with only seven men, the Victoria Wednesday Cricket League team was forced to call on four Vancouver players to complete an eleven for their annual inter-city match with the Vancouver Midweek League side at Brockton Point today, and were decisively beaten in the first of the two-game series for the Arthur Smith Trophy. The second game will be played in Victoria on September 4.

Batting first, the Islanders were dismissed for a total of 91, of which Roy McGregor and E. Oakman made 34 and 25, respectively. Young Bob Chamberlain secured three wickets at a cost of only five runs, while Alan Roughton and Rex Turner also had flattering figures.

Vancouver quickly passed their opponents' score, Geoff. Webb batting finely for 68, and Alan Roughton hitting up 52, before the closure was applied at 191 for five wickets.

Going in a second time, Victoria did better, thanks to a splendid effort of 46, not out, by M. Turner, and another nice knock of 24 by Roy McGregor, but the team was all out again for 127, leaving Vancouver to get 29 to win, which they accomplished without losing a wicket, Malcolm Lange and Bob Chamberlain pulled off two marvelous catches, and A. Whitworth secured six wickets for thirty-two runs.

Benefit Softball Dance on July 14

With the proceeds going to assist Meadmore, a member of the Island Building Supply softball nine who broke his leg in a game at Bullen Park, a benefit dance will be held at the Esquimalt Athletic Association Hall on Friday, July 14. The hall is being donated by the Esquimalt Athletic Association and "Boots" McClure and Ernie Stock, managers of the I.B.S. and Esquimalt nines, respectively, are supplying the orchestra. Tickets are available from all "B" section team managers.

A Negro mammy had a family of well-behaved boys. One day her mistress asked:

"Sally, how do you raise your boys so well?"

"Ah'll tell you missus," answered Sally. "Ah raise dem wid a barrel stave and Ah raise 'em frequently."

AUSTIN, COOKE AND RIGGS ADVANCE IN NET MEET

Quarter-Finals to Be Staged Monday; Miss Jacobs Wins

Trio of U.S. Tennis Stars and the Favored Briton Continue Triumphant March at Wimbledon—Gene Smith Tears Muscles of Right Arm—Gracyn Wheeler Is Eliminated

WIMBLEDON, England, July 1 (CP).—The all-England tennis championships today moved into its final week of play, but the unknown giant killer of the American Continent, Gene Smith, Berkeley, Calif., schoolmaster, tore the muscles in his right arm and is likely to be handicapped seriously when the tournament continues on Monday.

The United States qualified Smith, Bobby Riggs, of Chicago, and Elwood Cooke, of Portland, Ore., for the men's quarter-finals, which will be run off Monday. Cooke will open the centre court programme against the favored Henry (Bunny) Austin, of England. Austin, seeded No. 1, has not shown good form following recovery from an illness some time ago. Today he defeated a fellow countryman, D. W. Butler, 8-6, 6-4, 6-4.

The United States women who survived to the last sixteen are the American champion, Alice Marble, veteran Helen Jacobs, and little Mrs. Sarah Palfrey Fabyan. They are seeded No. 1, No. 2 and No. 8, respectively.

RIGGS ADVANCES

Riggs, still scrambling as he had been all week, scraped past England's Ronald Shayes in four sets, 7-5, 6-8, 6-4, 6-3, while Cooke, who is improving all the time, simply overwhelmed John S. Olliff, 6-1, 6-1, 6-4. Miss Marble had more than her share of errors in beating Miss B. C. Beazley, 6-4, 6-3, and Miss Jacobs overcame a poor start to beat Miss J. P. Curry, 6-3, 6-2.

Smith and Mrs. Fabyan had won their brackets yesterday.

Today's tennis on the whole was not good, but it didn't seem to bother a crowd of around 35,000.

Riggs, this evening for the first time, admitted there was something wrong with his game.

"Everybody tells me I look careless out there," said America's top-ranking amateur. "Actually I'm trying harder than ever in my life. The trouble is my timing's all off and I'm trying to steer the ball over. I've been off ever since I got here. I brought over a whole set of racquets which weren't my weight, and I'm just getting used to a new set I've had made up."

MISS WHEELER LOSES

Gracyn Wheeler, the Santa Monica, Calif., girl, lost a heart-breaking match to Mary Hardwick, 7-5, 9-7. Three times she was within a point of winning the second set, but on each occasion the English girl beat her with a deep drive down the sidelines.

Hospital Report On Jack Dempsey

NEW YORK, July 1 (AP).—Encouraged by optimistic hospital bulletins and a personal message from the patient, Jack Dempsey's many friends tonight had cause to believe the former heavyweight champion will recover from an emergency appendectomy.

Late this afternoon, A. A. Jaller, executive officer of Polyclinic Hospital, announced that:

"Improvement has been noted in Mr. Jack Dempsey's condition by Dr. Robert Emery Brennan, his surgeon. Temperature, 100.8 degrees; pulse, 70; respiration, 22."

Genial old clergyman to Patrick: "Now, Pat, what have ye in that jug?"

Pat: "Sure, yer riverence, I have two pints of beer—wan fur me brother an' wan fur meself."

"But, Pat, ye signed the pledge last week to keep from the drink. Now, I can't interfere with your brother's pint, but you must throw yours away."

Pat: "Sure, an I can't be doing that. My pint is at the bottom of the jug."

FEET THAT BURN and ITCH

— are usually a sign of Athlete's Foot—an ingrowing fungus that digs deep into the skin—then thrives and spreads rapidly. Scoot—the new scientific treatment—penetrates and kills the Athlete's Foot fungus at its source—quickly, safely, surely. Scoot is a cooling, snow-like cream. Does not stain. Handy tube only 50c.

Scoot for ATHLETE'S FOOT

July Clearance
Now in Full Swing!
500 Pairs of the Finest Quality Shoes Are Being Sacrificed
Cathcart's
1208 DOUGLAS ST.

BRAKES
TESTING FREE
SPECIALIZED SERVICE
ALL TYPES OF BRAKES RELINING AND ADJUSTING
BOULTBEE (VICTORIA), LTD. 1100 YATES ST

DON'T OPERATE For ENLARGED PROSTATE Or Any Urinary Ills of Men
CONSULT US
Book on "Loss of Manhood and Other Ills of Men," with treatment for Enlarged Prostate WITHOUT OPERATION Diagnosis Form, Testimonials and advice in plain envelope. Free by mail. Our Specialty—Treatment by mail without personal interview.
ENGLISH HERBAL DISPENSARY, LTD.
1380 Davie Street, Vancouver, B.C. Established in Vancouver 13 Years
Consultation by appointment ONLY. Phone Trinity 3515

Galento Going to Canvas in Second Round

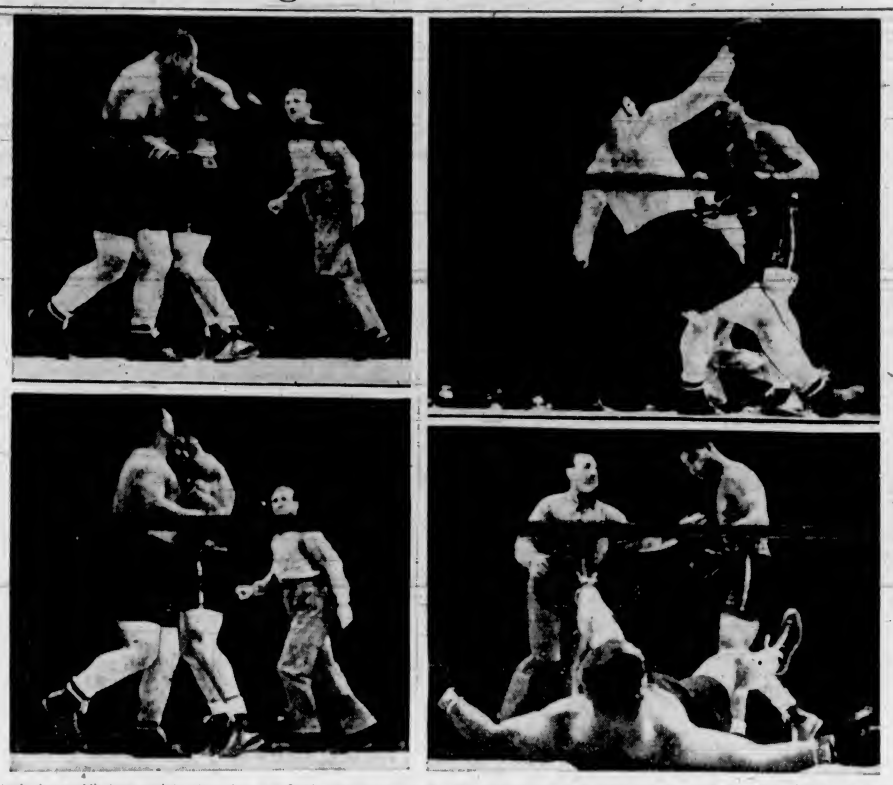

It took the world's heavyweight champion, Joe Louis, just three rounds, two minutes and twenty-nine seconds to dispose of Tony Galento, who at last ran into a "bum" he couldn't "moider," although all hands agreed he put up a gallant fight in the face of the terrific punishment the champion was handing out during most of the short battle. A good idea of just what the Jersey bartender and his less-than-meagre defences were up against, is given by this magic-eye series taken at the ringside in Yankee Stadium during the second round. At the top left the champion is seen as he stepped inside one of Tony's ponderous lefthand deliveries, and sent his own left crashing to Tony's jaw. You can almost feel the shock as it lands, in the picture at the lower left; and then, at the top right, Joe Jacobs' pride topples to the canvas, where he lands with a reverberating thump at the lower right, as Referee Arthur Donovan signals Louis to a neutral corner.

FRED PARKER TRIUMPHS IN FEATURE RACE

Defeats Crouch by Scant Two Feet in Through-Victoria Singles

A warm sun and smooth water made a perfect combination for the J.B.A.A. Rowing Club's annual through-Victoria sculling races yesterday afternoon. Taking advantage of the ideal holiday weather, a crowd of some four hundred was at the finishing line, at the Gorge Bridge, to see the finals of the three events.

The club's single sculls, doubles and fours championships for the three-mile distance from the Causeway to the Gorge Bridge were at stake. Two shells were entered in each race, and in all three events the outcome was uncertain until within a few yards of the finish line.

The single sculls combat, between Fred Parker and Fred Crouch, was the highlight of the afternoon's racing. It was anybody's race until 200 yards from the finish, when Crouch established a slight lead over Parker, and seemed to have the victory in his hands. Fifty yards farther on, Parker put on a tremendous spurt, pulling like a Titan for the remaining minutes of the race, and edging Crouch out by a mere two feet at the judges' stand.

NEAR COLLISION

The event ended in a near collision. Crouch, unaware that Parker was so close, was approaching the line at an angle. At the moment of crossing the line, Parker slid up from behind, and very nearly took the point of Crouch's shell on the side of his own. Only a piece of skillful manoeuvring on the part of both competitors saved a spill in front of the benches.

The fours competition, second event of the afternoon, was another close battle all the way up Selkirk Water. The teams, skippered by Jack Munsie and Pete Morgan, jockeyed for the advantage from the moment of leaving the Causeway. Munsie's four, consisting of Dave Mowatt, Mike Harman, Alex Roberts and Dick Cox, coxswain, was first to establish any kind of a lead, pulling a length ahead of Morgan's crew at the Johnson Street Bridge. Morgan's men, Bob Mair, Max Winkler, Lloyd Patterson and Bill Waller, coxswain, caught up again at the C.N.R. Terminals, and drew a quarter of a length ahead soon after. They kept a slight lead for most of the remainder of the course and increased it to a full length at the finish.

In the doubles event, Max Winkler and Hugh Frances had the better of Jack McDonald and Jim Temple in the latter part of the row, and gained the victory by two and a half lengths.

The races were run off with little delay, all three being completed in slightly over an hour. The fours and singles competitions ended within about eight minutes of one another. Dan Moses, J.B.A.A. Rowing Club coach, was in charge of the events.

SWIMMING RACES

In the intervals between races, the Pacific Swimming Club, directed by Coach Frank Hyslop, put on a number of exhibition swimming races for the benefit of the crowd. Results of the races were as follows:

Senior, 100 yards, free style—1, Ken Cosby; 2, Art Heathcote; 3, Bill King.

Girls' handicap, 50 yards—1, Barbara Lane; 2, Molly White; 3, Jean Parker.

Boys' handicap, 50 yards—1, Dave Hurn; 2, Bernie Young; 3, Hill Hamilton.

Backstroke handicap, 50 yards—1, Bill King; 2, Ken Cosby; 3, Bill Hamilton.

Backstroke handicap, open, 50 yards—1, Bernie Young; 2, Dave Hurn; 3, Molly White.

Boys, under seventeen, free style, for unregistered swimmers—1, Bob Atherton; 2, Bob Eastman. Silver cups were presented by the club to the winners in this race.

Breast stroke handicap, 50 yards—1, Molly White; 2, Art Heathcote; 3, Bernie Young.

Free style dash, 50 yards—1, Bill Hamilton; 2, Ken Cosby; 3, Bill King.

BASEBALL STANDINGS

AMERICAN LEAGUE

	W.	L.	Pct.
New York	50	14	.781
Boston	34	24	.586
Cleveland	34	29	.540
Detroit	35	31	.530
Chicago	32	31	.508
Philadelphia	26	38	.406
Washington	26	42	.382
St. Louis	18	45	.286

NATIONAL LEAGUE

	W.	L.	Pct.
Cincinnati	39	23	.629
New York	36	28	.563
St. Louis	33	28	.541
Chicago	35	31	.530
Brooklyn	29	30	.492
Pittsburgh	28	31	.475
Boston	26	35	.426
Philadelphia	19	39	.328

COAST LEAGUE

	W.	L.	Pct.
Seattle	54	38	.587
Los Angeles	53	40	.570
San Francisco	48	41	.539
Oakland	45	47	.489
San Diego	42	47	.472
Hollywood	43	49	.467
Portland	37	47	.440
Sacramento	37	50	.425

DALE HEADS HALF-MILERS

Beats Joe Addison to Tape in 880—Locals Do Well At Trail

TRAIL, July 1 (CP).—Bill Dale, Victoria distance runner and Washington State College track star, nosed out a fellow townsman, Joe Addison, in the 880-yard run at the British Columbia track and field championships here today.

Dale, who rallied halfway round and stepped out in the home stretch, covered the distance in 2:03.9. Frank Sweryo, of Nelson, was third.

Addison revenged the defeat in the 440-yard grind when he hurled himself at the tape to beat Dale in a time of :51.5. Sweryo again placed third.

The brothers, Joe and Pat Haley of Trail, shared laurels in the Dominion Day event along with competitors from Vancouver, Victoria and Nelson.

Pat set the pace all the way in the 100-yard dash and won easily from Frank Rutledge, of Vancouver. Arthur Brookman, Victoria, was third. Pat was clocked in :9.8.

VICTORIA WINS

William Thompson, of Victoria, heaved the shot-put 30 feet, 10 3-8 inches, to win that event from Sidney Argyle, of Creston; Norman Bowsher, of Trail, and Robert McLellan, of Vancouver, who placed in that order.

In the discus throw Bowsher threw the plate 119 feet, 11 1-2 inches, to win. Thompson, of Victoria, was second, and McLellan, of Vancouver, third.

Joe Hailey, holder of the high jump titles of the Maritime provinces and Quebec, won his specialty with a leap of 6 feet, 1 inch, defeating Norman Armstrong, Canadian high school record holder, of Vancouver.

Although his mark was the same, Armstrong required more tries than Hailey. The two were unable to clear 6 feet, 2 inches. Armstrong said he was pleased anyway because he had bettered his own record mark of 6 feet.

War Minstrel in Fine Victory in Handicap Feature

BOSTON, July 1 (AP).—War Minstrel and Blind Eagle, entry of Mrs. Emil Denemark, of Chicago, ran one-two in the $10,000-added Paul Revere Handicap, mile and a sixteenth, at Suffolk Downs today before a week-end crowd of 25,000.

R. A. Moore's Clodion finished third. The winner was clocked at 1:47.

The entry ran on top all the way. War Minstrel scored by a good neck over his stable mate with Clodion a length and a half back.

The entry paid $10, $7.60. There was no show betting.

Gasmen and Eagles Meet Tomorrow in Cup Baseball Game

DEADLOCKED in second place in the Rithet Cup baseball series, Eagles and Pitzer & Nex, senior ball nines, will meet tomorrow evening at Royal Athletic Park. Harry Harding will go to the hillock for the feathered tribe, while Lloyd Jones, veteran left-hander, will probably do the hurling for the Gasmen. Both clubs won their last starts, and will be out to take over undisputed occupation of second place in the city championship standings. The fixture will get under way at 6:15 o'clock. This morning, at Royal Athletic Park, at 10:30 o'clock, the Victoria and District Baseball League will hold an important meeting. All clubs, first and second divisions, are asked to have representatives present.

ALAN TUCK IS DERBY WINNER

Captures Soap Box Event at Nanaimo for Vancouver Island Championship

NANAIMO, July 1.—Nanaimo Kinsmen coaster classic (Soap Box Derby) staged here for the first time today, over a two-block course on Fitzwilliam Street, drew a record crowd. Alan Tuck won the Vancouver Island championship in a special race, defeating Douglas Cleough, winner of the Duncan Derby, and also won the local championship after a series of heats, in which he frequently placed first. William Willet placed second in the local contests and Norman Jenkinson third.

Mayor V. B. Harrison opened the event, which was concluded with a motorcycle rodeo on the Central Sports Grounds staged by Victoria Motorcycle Club, under local club auspices. Forty-five children competed in the local Soap Box Derby, driving cars constructed by their own hands.

Mayor Harrison, as honorary judge, opened the event.

Prominent Kinsmen from Duncan and Victoria were present.

Other officers in charge included Bill Horman, general superintendent; Bill Hunter, chairman; Pete Maffeo, official starter; Wilf Cain, Ollie Knight, Fred White, Jimmie Hirst, pits; Gordon Robertson, scorer. A mystery race staged by local Kinsmen with crudely constructed cars which sped parts over the two-block course and created much merriment, was won by Kinsmen Al Pinatore and Skimps Walford, and had to be pushed over the finishing line.

TOO POLITE

The saddest lad of whom we've read lately was the Irishman who lost his shirt on a horse "when it only had to stick its tongue out to win."

SET RECORDS AT MEETING IN POWELL RIVER

Marion Borden Breaks Own Canadian Mark at Track and Field Meet

POWELL RIVER, B.C., July 1 (CP).—Two new Canadian women's sprint records were claimed in the Powell River Amateur Athletic Association's Dominion Day track and field meet here today.

Fleet-footed Marion Borden, of Powell River, cut a tenth of a second off her Dominion mark in the girls' seventy-five-yard open, when she sped over the distance easily to win over Alma Deeley and Betty Woodbury, of Vancouver, in 8.5 seconds.

Jean Kennedy, Vancouver High School star, raced to what was believed a new Canadian mark in the girls' seventy-five-yard intermediate dash in 9 seconds flat.

Alma Deeley and June Symington, of Vancouver, were second and third, respectively.

Yvonne Dingley, Duncan track and field star, who represented Canada in the 1938 British Empire Games, shared honors along with competitors from Vancouver.

Yvonne won the women's high jump with a leap of 4 feet 4¼ inches, placed second in the women's eight-pound shot-put and second in the girls' softball throw. Helen Callaghan, of Vancouver, won the latter with a toss of 155 feet, 4 inches; June Symington, of Vancouver, was third.

The men's 100-yard dash—feature of the programme—was won by Martin Naylor, of Powell River, in 10.1 seconds, with G. Bortolussi and C. Borden, of Powell River, second and third.

Marion Borden displayed her sprinting ability in the 100-yards women's race by beating Alma Deeley and Betty Woodbury, of Vancouver. Marion was clocked at 11.[illegible] seconds.

AWFUL TRUTH

Patiently the great detective crawled about the scene of the crime peering through the magnifying glass without which he never traveled.

But the landscape had nothing to tell him. No footprint put him on the scent, no shred of torn cloth told him its story. Not even a cigarette end was there to deliver a message to that astute brain.

And then at the fifth search his patience was rewarded. With pained surprise he wondered how he could have overlooked that button—too new to have laid there long—from which, he hoped, so much could be deduced.

And even as he rose to his feet the whole truth became clear to him—his trousers began to sag.

Baseball Action in Australian Game

Baseball "down under" has its thrills. This bit of action was called a "typical manoeuvre" by Australians describing the slide into third base during a game between the Mariposa Sailors and a Victoria team at the Melbourne University oval in Melbourne. G. Hanson, of the Victoria nine, is sliding into the base, nicely spilling its guardian, A. French.

PENFOLDS Australian Wine
"ALWAYS MAKES DINNER A SUCCESS"
Made in the Largest and Most Up-to-Date Wineries in the World

Rich Port	90c Per Bottle
White Port	$1.00 Per Bottle

—Other Varieties Available—

Extra Special R.R. Chablis	$1.30
Extra Special R.R. Claret	$1.30
Extra Special R.R. Port	$1.50
Extra Special R.R. Liqueur Muscat	$1.50
Extra Special R.R. Sauterne	$1.30
Minchinbury Extra Dry Champagne	$3.90
Minchinbury Sparkling Burgundy	$3.65
Minchinbury Sparkling Hock	$3.65

PENFOLDS WINES, LTD.
Established 1844
Own and Operate Eleven Vineyards and Wineries in Advantageous Areas in Australia
"An Empire Achievement"

This advertisement is not published or displayed by the Liquor Control Board or by the Government of British Columbia.

SWING THROUGH SUMMER WITH HEALTH ON YOUR SIDE

ENO tastes good—even as you drink it you feel refreshed. That's why millions of men, women and children really *enjoy* taking Eno before breakfast every morning. Eno acts as a *bodyguard*—neutralizing acidity, ensuring wholesome inner cleanliness. A dash of Eno in a glass of water (or added to fruit juices) makes an ideal hot weather drink—sparkling, pleasant, cooling, healthful—good to drink any time. There is no sugar in Eno (sugar heats the blood). Get your bottle of Eno today.

TRULY PLEASANT-TASTING

W. & J. WILSON
Established 1840
Jaeger Woollens — Burberry Coats
Men's and Boys' Clothes
1317 GOVERNMENT STREET PHONE G 5833

VICTORIA BALL SQUAD CAPTURES HART TROPHY

Defeats American Nine 6-5 and 7-2 At Athletic Park

Pinch-Hitters Win Game for Cann in Morning in The Last Frame—Port Angeles Drops Afternoon Fixture When Locals Rally in the Eighth—Maitland Twirls Fine Game

TURNING in their two best exhibitions of the season, Manager Fred McGinnis' Victoria All-Star ball tossers yesterday defeated the visiting Port Angeles club in both ends of the Hon. John Hart International Baseball Trophy series played at Royal Athletic Park. Locals came from behind to squeeze out a 6-5 triumph in the morning game, and hammered out a 7-2 decision in the matinee attraction. The double victory gave the Victoria nine possession of the handsome cup presented by Hon. John Hart, British Columbia's Minister of Finance.

Played at the Caledonia Avenue ball lot, the international series attracted good holiday crowds, and provided followers of the diamond pastime with some of the best baseball seen here this season. Percy C. Richards, secretary of the Minister of Finance, officially opened the double bill by pitching the first ball at the morning encounter.

SMART BASEBALL

Smart baseball by the veteran boss of the Victoria club brought the locals through to victory in the exciting morning encounter. Trailing by two runs in the last of the ninth, Manager McGinnis used baseball's oldest strategy, the "pinch hitter" to really bring his proteges through to victory. Bill Bridgewood, veteran receiver, went in to bat for Al Condon with one man down and Steve Dunc on the initial sack by virtue of a single, and drew a free trip to the initial cushion. Jack Blake, the second pinch hitter to go into the ball game, laced a hot single through third base and shortstop and scored Dunc with the tying marker. Bill Yardley, third sacker, flew out to the Port Angeles second baseman for the second out, and then Barney Barnswell came through in grand style with the hit that sent Bill Bridgewood stampering over the plate and the ball game was over.

It was a story-book finish to a grand game, and it sent the fans home happy and more than pleased with the exhibition.

Victoria opened the scoring in the second inning when they pushed two runs across the "dish," but the visitors came back with a marker in the third and another in the fourth to knot the score at 2-2. In their half of the fourth, the locals took over the lead again when Steve Dunc raced from first base to the home plate on a hard-hit ball by Condon.

Port Angeles took the lead for the first time when they laced out two singles and made them good for a like number of runs in the fifth canto. They increased their margin by sending one runner the distance in the sixth inning.

Fighting with their backs to the wall, Victoria scored once in the eighth, and then won the ball game in the last frame by pushing over two big runs.

Lloyd Cann, Victoria, and Bill Erickson, Port Angeles, the opposing hurlers, staged a great hurling duel, with the local speedball veteran finally besting his opponent in one of the best battles witnessed at the Caledonia Avenue ball lot in many a day. Cann gave up seven bingles, while his teammates got to the visiting moundsman for nine safeties. The local hurler breezed three, while Erickson sent nine Victoria batters back to the dugout via the strikeout route.

SECOND GAME

Heavy hitting in the eighth inning brought the Victoria nine through to a 7-2 triumph in the matinee attraction, again coming from behind in the seventh to finally register an impressive and convincing victory over the invaders. Locals poled out four base blows, three of them for extra bases in that eighth session and sewed up the series.

For the second successive time, locals outhit the Port Angeles sluggers, poling out eleven safeties to nine by their opponents. The ball tossers from the American city showed in front once during the fixture, having a 2-1 lead in the first of the seventh. However, the locals came back with a pair of markers in their half of the inning and then went on to pole out telling base hits and score well-earned runs in the eighth session.

Ray Maitland, who hurled for Victoria in the final exhibition, did some grand hitting, crashing out two doubles and a single out of four trips to the plate. His clubmates behind him turned in good fielding, being only charged with one bobble.

ADDED EXCITEMENT

Port Angeles were really in the ball game and fighting all of the way, but they found it very difficult to hit the ball in the pinches. There was a little added excitement in the eighth inning when Umpire Newman called H. Young, visiting catcher, out on an interference play, and the visitors really objected to the ruling. However, the arbiter had his say and the game continued with his decision being final.

Maitland gave up nine base blows, two less than Victoria collected from Roy Anderson, on the mound for Port Angeles. The visiting hurler kept the hits well scattered, but bumped into plenty of trouble in the eighth frame.

Five double killings were made during the two games, with Victoria making four, two in each fixture, and the visitors pulling off one in the matinee encounter.

OTHER VICTORIES

Victoria also walked off with the honors in the baseball throwing and base-running events. Al Condon threw the ball 318 feet 4 inches to win the event by a comfortable margin, while fleet-footed Noel Morgan, local first sacker, had the speed in the base-running competition. Morgan circled the cushions in the fast time of :14 2-5.

W. J. Cull, president of the Victoria Baseball Association, presented the prizes to Condon and Morgan. The Hart Trophy will be presented to Manager Fred McGinnis at the next intercity scerics. Members of the Victoria club will receive miniature trophies.

FIRST GAME

Box Score

PORT ANGELES—	AB	R	H	PO	A	E
B. Young, 2b.	5	2	2	2	2	0
Loghry, s.s.	5	0	1	1	1	1
McLennan, l.f.	4	1	1	1	0	0
H. Young, c.	3	0	0	9	0	0
Capos, c.f.	4	1	2	2	0	1
Murray, 1b.	4	0	0	9	0	0
Olson, 3b.	3	0	0	1	5	0
Haggerty, r.f.	2	1	0	1	0	0
Erickson, p.	4	0	1	0	2	0
Totals	34	5	7	*26	10	2

*Two down in the ninth when winning run scored

VICTORIA—	AB	R	H	PO	A	E
Yardley, 3b.	5	1	2	1	5	1
B. Barnswell, s.s.	4	0	1	3	4	1
Kinnear, 2b.	4	0	1	3	2	0
Walker, r.f.	4	0	0	1	0	0
Morgan, 1b.	4	1	1	13	2	1
C. Restell, c.f.	2	1	0	2	0	1
Dunc, l.f.	4	2	2	1	1	0
Condon, c.	3	0	1	3	3	0
Cann, p.	3	0	0	0	5	0
*Bridgewood	0	1	0	0	0	0
†Blake	1	0	1	0	0	0
Totals	35	6	9	27	22	4

*Batted for Condon in ninth.
†Batted for Cann in ninth.

Score by Innings

Port Angeles	0 0 1 1 2 1 0 0 0—5
Victoria	0 2 0 1 0 0 0 1 2—6

Summary

Two-Base Hits—Murray.

Sacrifice Hits—Olson, Barnswell.

Stolen Bases—Loghry, McLennan (4), Capos, Dunc.

Struck Out—By Cann, 3; by Erickson, 9.

Bases on Balls—Off Cann, 3; off Erickson, 2.

Passed Ball—Condon (1).

Double Plays—Cann to Morgan to Yardley to Barnswell to Dunc to Yardley to Morgan; Yardley to Kinnear.

Left on Bases—Port Angeles, 6; Victoria, 5.

Umpires—Holness and Newman.

Time of Game—2 hours.

SECOND GAME

Box Score

PORT ANGELES—	AB	R	H	PO	A	E
B. Young, 2b.	5	0	1	3	0	0
Loghry, s.s.	4	1	1	2	0	1
McLennan, l.f.	3	0	1	2	1	0
H. Young, c.	4	0	1	6	1	0
Staeger, r.f.	3	0	0	1	0	1
Haggerty, r.f.	1	0	1	0	0	0
Capos, c.f.	4	0	1	2	0	0
Murray, 1b.	4	1	2	5	0	0
Olson, 3b.	3	0	0	1	0	2
Anderson, p.	3	0	1	2	1	0
Totals	34	2	9	24	3	4

VICTORIA—	AB	R	H	PO	A	E
Yardley, 3b.	5	2	1	1	4	0
Barnswell, s.s.	4	0	1	1	2	1
Kinnear, 2b.	3	0	0	3	2	0
Walker, r.f.	4	0	1	1	0	0
Morgan, 1b.	4	0	1	10	0	0
C. Restell, c.f.	4	0	2	1	0	0
Dunc, l.f.	4	2	0	1	0	0
Bridgewood, c.	4	1	2	9	0	0
Maitland, p.	4	2	3	0	2	0
Totals	36	7	11	27	10	1

Score by Innings

Port Angeles	0 0 0 0 0 1 1 0 0—2
Victoria	0 0 0 0 1 0 2 4 x—7

Summary

Three-Base Hits—Yardley, Barnswell.

Two-Base Hits—R. Maitland (2), Bridgewood.

Sacrifice Hits—Anderson, Barnswell.

Stolen Bases—B. Young, Loghry.

Struck Out—R. Maitland, 7; Anderson, 3.

Bases on Balls—Off Maitland, 2; off Anderson, 1.

Hit by Pitcher—Kinnear, by Anderson.

Double Plays—Kinnear to Morgan; Barnswell to Kinnear to Morgan; McLennan to H. Young.

Left on Bases—Port Angeles, 7; Victoria, 7.

Umpires—Newman and Holness.

Time of Game—1 hour 56 minutes.

Greenberg Let This One Get Away

Safe at First Is Henrich, of the New York Yankees, as the Ball Gets Away From Hank Greenberg, of Detroit Tigers, in a New York Game. Henrich Had Laid Down a Bunt and Did Some Hustling to Reach the Sack Where Greenberg Let the Ball Get Away From Him.

LOCAL SIDES ARE BEATEN

Victoria Loses to Vancouver XI—Five C's Defeated By Seattle

The visiting Vancouver cricketers captured the annual inter-city match from Victoria yesterday by twelve runs on the first innings of play at Macdonald Park. Vancouver scored 82 runs, all out, and Victoria a mere 70 in the first innings. In the second innings the visitors got 40 runs for four and Victoria put on 79 for nine, but play was not completed.

Seattle made their first appearance of the season at Beacon Hill Park in a league match against the Five C's and won easily, scoring 103 against the churchmen's 69. Matt Hughes, of the Sound City eleven, made a fine stand at the wicket, getting 44 runs, while Eric Quainton was the best of the locals with just half that total. The real feature of the match was the brilliant fielding and catches made by Lloyd Hughes, son of Matt.

In the inter-city fixture, A. J. Salt and E. S. Bullen were high batsmen with 21 and 17, respectively, while the veteran Reg Wenman with 26 runs before being bowled by Bullen, and H. Griffin with 15, were the only Island batsmen to reach double figures. Darcus took six wickets for 29 for Vancouver to top the list, and Godfrey Wenman, with five for 17, was by far the best for Victoria.

VICTORIA (First Innings)

J. Sparks, b Darcus	8
R. Wenman c and b Bullen	26
H. Griffin b Killock	15
E. P. Gillespie, stpd Salt, b Bullen	0
E. S. Fox, c Pearson, b Darcus	9
A. A. Dobbie, b Darcus	0
P. Freeman, c G. Robinson, b Killock	0
G. Wenman, b Darcus	1
R. A. Pennington, b Darcus	4
D. Hincks, b Darcus	2
J. Macdonald, not out	4
Extras	1
Total	70

Bowling Analysis—Killock, 2 for 25, Robinson, 0 for 8, Darcus, 6 for 29, Bullen, 2 for 7.

VANCOUVER (First Innings)

A. J. Salt, b G. Wenman	21
F. Pearson, lbw, b Dobbie	7
B. Robinson, b Dobbie	9
E. G. Smythe, b Macdonald	5
G. Robinson, b G. Wenman	9
A. J. Darcus, b R. Wenman	0
W. F. Clarke, b G. Wenman	0
E. S. Bullen, not out	17
A. V. Parker Jarvis, b G. Wenman	1
A. Martin-Leake and b R. Wenman	0
W. Killock, c Freeman, b G. Wenman	3
Extras	10
Total	82

Bowling Analysis—Dobbie, 2 for 18, R. Wenman, 2 for 31, G. Wenman, 5 for 17, Macdonald, 1 for 4.

VICTORIA (Second Innings)

J. Sparks, c and b B. Robinson	3
R. Wenman, c B. Robinson, b Darcus	9
H. Griffin, stpd Salt, b B. Robinson	13
E. P. Gillespie, b B. Robinson	0
E. S. Fox, c G. Robinson, b B. Robinson	18
A. A. Dobbie, run out	16
P. Freeman, b Killock	2
G. Wenman, b Killock	1
R. A. Pennington, b Darcus	2
D. Hincks, not out	6
J. Macdonald, not out	2
Extras	7
Total	79

Bowling Analysis—Killock, 2 for 15, Robinson, 4 for 21, Darcus, 2 for 23, Martin, 0 for 13.

VANCOUVER (Second Innings)

A. J. Salt, b G. Wenman	12
F. Pearson, lbw, b G. Wenman	0
B. Robinson, c Fox, b G. Wenman	1
E. G. Smythe, not out	16
G. Robinson, b G. Wenman	1
A. J. Darcus, not out	7
Extras	3
Total	40

Bowling Analysis—Dobbie, 4 for 12; R. Wenman, 0 for 7, Macdonald, 0 for 9; Sparks, 0 for 9.

FINALS REACHED IN NET TOURNEY

Several keen matches were witnessed in the doubles play at the Armadale Tennis Club tournament yesterday and the finals were all reached at the end of a long day on the courts.

Results follow:

MEN'S DOUBLES

D. Bird and D. Humphries defeated D. Corbett and G. Browne-Cave, 6-4, 6-3.

WOMEN'S DOUBLES

Mary LeMarquand and Maureen Humphries defeated Clare Green and Mrs. Tildesley, 6-4, 6-1.

MIXED DOUBLES

Clare Green and G. Browne-Cave defeated Brenda Stonham and D. Corbett, 6-4, 1-6, 6-0. Mr. and Mrs. D. Humphries defeated Mary LeMarquand and A. McBride, 6-4, 2-6, 7-5.

MEN'S SINGLES

A. McBride defeated M. Ley, 6-0, 6-0. G. Browne-Cave defeated D. Humphries, 6-1, 6-0.

WOMEN'S SINGLES

Mary LeMarquand defeated Brenda Stonham, 6-1, 6-0.

MEN'S CONSOLATION SINGLES

D. Macdonald defeated D. Tuck, 6-1, 6-1. P. Oliver defeated W. Estcourt, 6-4, 0-6, 6-2.

TODAY'S DRAW

1:30 p.m.—A. McBride vs. G. Browne-Cave, men's singles final. Clare Green vs. Mary LeMarquand, women's singles final.

3:00 p.m.—D. Bird and D. Humphries vs. A. McBride and J. Meade-Robbins, doubles final. Mary LeMarquand and Maureen Humphries vs. Brenda Stonham and Dorothy After, doubles final.

4:30 p.m.—Mr. and Mrs. D. Humphries vs. Clare Green and G. Browne-Cave, mixed doubles final.

1:30 p.m.—D. Macdonald vs. J. Meade-Robbins, men's consolation. Winner to meet P. Oliver in final at 7:30 p.m.

BUDGE, VINES REACH FINAL

PARIS, July 1 (AP)—Don Budge and Ellsworth Vines eliminated a pair of American rivals today to enter the final round of the French professional tennis singles championship, then joined forces as a doubles team to set the stage for another all-American final.

Budge trimmed forty-six-year-old Bill Tilden, 8-6, 6-3, 7-5, in one singles semi-final, while Vines eliminated Lester Stoefen, 3-6, 6-4, 2-6, 7-5, 6-1.

In the doubles, Budge and Vines swept over Hans Mussmin of Germany, and Albert Burke, of Ireland, 6-2, 6-0, 6-3. Tilden and Stoefen split four sets with the French team of Henri Cochet and R. Ramillon, 6-8, 3-6, 6-4, 9-7 before their match was interrupted by darkness.

Softball Schedule for This Week

Softball fixtures billed this week are as follows:

"A" Section—Tuesday

V.L.A. vs. New Method Laundry, Athletic Park, umpires, Stock, F. Tooby.

Kentractors vs. Douglas Tire Service, Victoria West, umpires, Restall, O'Connell.

Thursday

Douglas Tire Shop vs. Cameron Lumber, Athletic Park, umpires Restall, Gent.

V.L.A. vs. Kentractors, Victoria West, umpires, Stock, Casilio.

"B" Section—Monday

Metchosin Rangers vs. Navy, Hampton Road; umpires, Muir, Alcock.

I.B.S. vs. Young Liberals, Upper Central; umpires, Stock, Billsborough.

Saanichton vs. Esquimalt Athletic, Reynold's Road; umpires, O'Connell, Harris.

Wednesday

Young Liberals vs. Metchosin, Lower Central; umpires, Stock, Billsborough.

Navy vs. Esquimalt Athletic, Bullen Park; umpires, Tooby, Muir.

I.B.S. vs. Saanichton, Victoria West; umpires, Sayer, H. Tooby.

"C" Section—Monday

Lennon - Gonnason vs. Navy, Spencer's Park; umpires, Gent, McCoy.

Cameron Lumber vs. Spencers, Victoria West; umpires, McClure, H. Tooby.

Harknett Fuel vs. I.O.O.F., Lower Central; umpires, Sayer, Button.

Times vs. Bull Bros., Savory Park, umpires, Dymond, F. Tooby.

Wednesday

Lemon-Gonnason vs. Harknett Fuel, Upper Central; umpires, Dymond, Gent.

Bull Bros. vs. Spencers, Sidney; umpires, Brown, Hill.

I.O.O.F. vs. Times, Savory Park; umpires, McCoy, Yeamans.

Navy vs. Cameron Lumber, Admirals Road; umpires, Muir, Alcock.

Friday

Spencers vs. Navy, Upper Central; umpires, Stock, H. Tooby.

"D" Section—Tuesday

Wilson & Cabcidu vs. Moose, Victoria West No. 2; umpires, McClure, Casilio.

Chinese Recreation vs. 16th Scottish, Spencer Park; umpires, Gent, McCoy.

V.M.D. vs. Admirals, Bullen Park; umpires, Sayer, Stewart.

Wednesday

R.C.A. vs. Chinese Recreation, Victoria West No. 2; umpires, McClure, R. V. Clark.

Thursday

V.M.D. vs. R.C.A., Bullen Park; umpires, Stewart, Stewart.

Moose vs. Chinese Recreation, Spencer Park; umpires, McCoy, H. Tooby.

Admirals vs. 16th Scottish, Victoria West No. 2; umpires, Sayer, R. V. Clark.

Friday

16th Scottish vs. Moose, Victoria West; umpires, Sayer, Alcock.

R.C.A. vs. Admirals, Savory; umpires, Gent, McCoy.

Women's League—Monday

Spencers vs. Purityas, Victoria West No. 2; umpire, Jack O'Connor.

Wednesday

Saanichton vs. Saanich Young Liberals, Reynold's Road; umpire, to be appointed.

Friday

Spencers vs. Hunt's Garage, Victoria West No. 2; umpire, F. Tooby.

Cardinals vs. Saanich Young Liberals, Lower Central; umpire, Casilio.

Purityas vs. Adverts, Queens and Quadra; umpire, Jack O'Connor.

Clubs are reminded that knock-out cup entries close July 8 at 6 o'clock.

GOOD FISHING UP-ISLAND

Fine catches of trout are being made at Sproat and Central Lakes, according to reports reaching the city, while steelhead are being landed from the Ash River.

The tree season opens at Nahmint River on August 10, and at Port Alberni on August 20.

THE LAST STRAW

"Yesterday we had the first quarrel of our married life. I had already packed my bag to go home to mother when—

"Yes?"

"Well, would you believe it? My husband refused to carry it to the station."

KENT'S

By All Means Let Your Choice Be

WESTINGHOUSE

For Lifetime Service Without Attention

Built with the same precision as a fine watch, the Westinghouse Refrigerator mechanism will give long service because of the extreme care with which it is made.

LOW OPERATING COST

Secured for Westinghouse the largest refrigeration order ever placed—16,697 refrigerators for United States Government Housing Projects. This order went to Westinghouse on the basis of unit price plus a guaranteed operating cost over a period of ten years.

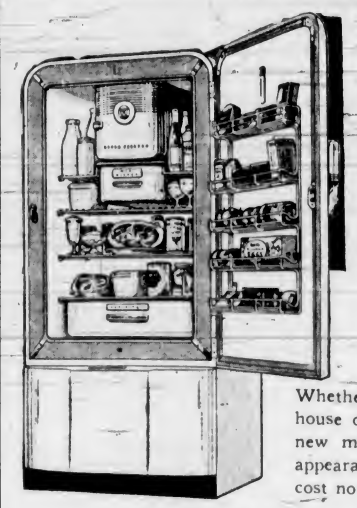

- No Belts
- No Pulleys
- No Oiling
- No Attention

An Added Feature This Year Is

"TRUE TEMP" CONTROL

Which Is Found in No Other Refrigerator

Whether you purchase a new Westinghouse or not, we urge you to see these new models. They are outstanding in appearance, convenience and value, and cost no more than other makes.

641 YATES STREET KENT'S LIMITED PHONE E 6013

HO! for VACATION with a WHOA! to Cost

Amazingly low fares by bus to all points will enable you to visit anywhere and still keep within your vacation budget.

Modern, de luxe equipment; fast, convenient schedules; generous stop-over allowances and option routings add to the pleasure of your journey.

"VEST-POCKET" VACATIONS

These low-cost, high value, all-expense tours to the following popular resorts include return bus transportation from Victoria, plus meals and lodgings at the hotels named and side trips.

QUALICUM BEACH	FORBIDDEN PLATEAU	FORBES LANDING
A popular seaside resort. Warm sea bathing. Fare includes green fees on Qualicum sporty golf links.	An alpine wonderland of lakes and mountains. Trout fishing, hiking, mountain climbing.	Enjoy a 200-mile drive to this world-famous fishing ground. Side trip to Elk Falls.
10-day tour $54.90	10-day tour $48.60	10-day tour $46.75
7-day tour $37.90	7-day tour $34.60	7-day tour $34.25
5-day tour $26.90	5-day tour $25.60	5-day tour $26.25
3-DAY TOUR $15.00	3-DAY TOUR $16.60	3-DAY TOUR $18.25

TRAVEL BUREAU SERVICE

A complete Travel Bureau Service is maintained at our Victoria Depot. We shall be pleased to plan your trip by bus to anywhere, and advise you concerning hotel accommodations, sightseeing, etc.

VANCOUVER ISLAND COACH LINES, Ltd.

DEPOT 629 BROUGHTON STREET PHONES E 1177, E 1178

BIG VALUES IN CIGARETTE TOBACCOS

YOUR CHOICE OF THE FINEST CIGARETTE TOBACCOS OBTAINABLE 10¢

YOU CAN ALSO BUY THEM IN HALF-POUND TINS

SPENCER'S SALE

USE OUR BUDGET PLAN IN PURCHASES DURING THIS SALE
One-third down, balance in two monthly payments.

72 PAIRS OF WOMEN'S
WASHABLE DOESKIN GLOVES
On Sale, a Pair **$1.25**
Soft, Pliable, English Doeskin Gloves—Slip-on style. Neat-fitting gloves with piped seams. White and natural.

NOVELTY SILK MESH GLOVES — In Summer shades. Values to 49c.
Sale price **29c**
—Gloves, Main Floor

COMMENCES MONDAY, JULY 3

Drastic Reductions for Quick Clearance

Blankets, Sheets and Other Bedding Requisites

ALL BIG VALUES
Limited Quantities of the Following—Early Shopping Monday Advisable

WHITE PURE WOOL BLANKETS with borders.
Size 60 x 80 inches. A pair **$6.49**
Size 72 x 84 inches. A pair **$8.49**

SUPERFINE WHITE WOOL BLANKETS with soft, fleecy finish.
Size 64 x 84 inches. Regular, a pair, $11.95 for **$7.95**
Size 72 x 84 inches. Regular, a pair, $15.95 for **$11.95**

GREY WOOL BLANKETS—Ideal for camp use.
Size 56 x 76 inches. Regular, a pair, $6.95 for **$3.98**
Size 72 x 84 inches. Regular, a pair, $9.95 for **$7.49**

WOOL-FILLED COMFORTERS with reversible silk covering. Regular, each, $6.95 for **$4.95**

COTTON-FILLED COMFORTERS—Well filled and with neat covering. Each **$1.49**

WOOL-FINISHED BED THROWS in dainty reversible coverings, sateen-bound ends. Each **$2.59**

INDIAN BLANKETS of better grade; for car seat covers or couch throws. Each **$1.98**

GREY FLANNELETTE SHEETS at prices that afford the buyer a big saving. These are substandards—but nothing to interfere with their wearing quality.
Single Bed Size—54 x 80 inches. A pair **$1.89**
Double Bed Size—70 x 84 inches. A pair **$2.00**
15 PAIRS ONLY—White, large three-quarter size, 60 x 90 inches. A pair **$2.00**

Women's Summer Shoes

$5.00 and $6.00 Values Clearing at **$3.95**
Smartly fashioned shoes in a wide selection of designs . . . KID and SUEDE LEATHERS . . . in pumps, ties, straps and gore pumps. Styles for dress or street wear, in white, japonica, black, blue, rust and wine.

WOMEN'S DRESS AND STREET SHOES
Regular $8.00 and $8.50. July Sale **$4.95**
In this group are distinguished style and comfort shoes by well-known standard makers such as "Arch-Grip" . . . "Vogue" . . . and "Smardon."
A large range of styles and heel heights from which to make your choice. Colors include black and brown and two-tone combinations.
—Shoes, 1st Floor

CLEARANCE SALE OF SUMMER
MILLINERY MODELS
Values From $10 to $25 at EXACTLY HALF PRICE!

ALL TRIMMED STRAW HATS and a quantity of larger PASTEL FELT HATS. Prices from $5.95 to $10.00 to clear at **$3.00**
A few tables of trimmed and more tailored STRAW HATS at prices ranging from $3.95 to $5.95. On sale at **$2.00**
No Exchanges, Please!
—Millinery, 1st Floor

English Leatherette Tablecloths
Regular; Each, $1.45 for **85c**
Cloths in most attractive designs and colorings. Will give three times the wear of oilcloth. Sizes 54 x 54 inches.
—Staples, Main Floor

EXTRA SPECIAL
UNBLEACHED SHEETS—Medium weight, suitable for camp use
Size 70 x 90. Each **79c**
Size 80 x 90. Each **89c**
Bleached Sheets, 80 x 104 inches. Each **$1.25**
Pillow Cases. Each **19c**
FEATHER BED PILLOWS of floral ticking. Each **63c**
—Staples, Main Floor

Women's Boudoir Slippers
Regular $5.00 Value. July Sale Price **$1.95**
The well-known "PACKARD" leisure hour satin slippers in "mule" style . . . turned leather sole and baby Louis heel. Colors are pink, blue, green and black. Incomplete sizes. Grouped to clear **$1.95**
—Shoes, 1st Floor

Toiletries, Etc.
SPECIAL JULY SALE VALUES

BATHING CAPS—A great variety at popular prices— **50c 35c 25c 20c**
SUN GLASSES—Protect the eyes from sun glare. All the best kinds in stock. See our 25c value for **10c**
EYE SHADES—Values to 35c for **20c**
TOILETRY BAGS—Moire silk. Various shades. Fitted with bottles, etc. Regular $1.50 values **95c**
HAIR COMBS—Many kinds at great reductions— **25c 15c 10c 5c**
BATH DUSTING POWDER—Large package for **15c**
CLEANSING COLD CREAM AND CARROT CREAM, 1-lb. jars **50c**
JERGEN'S LOTION, 50c—with Jergen's Face Cream, 25c. 75c value for **43c**
LISTERINE TOOTH PASTE, 40c—LISTERINE TOOTH BRUSH, 50c. THE TWO **59c**
FITCH'S DANDRUFF REMOVER, 50c—FITCH'S HAIR TONIC, 15c. THE TWO **49c**
—Main Floor

Sale of WOOLS

SCOTCH FINGERING in heather mixtures. A wool ideal for men's sweaters and socks, children's garments, etc. Special, a lb. **$1.49**

SOFT 4-PLY FINGERING WOOL in a generous choice of shades, including maize, turquoise, Paddy, Alice, navy, maroon, brown, black and white.
2 balls **15c**
—Wools, 1st Floor

NEEDLEWORK
Priced for July Clearance

TEA CLOTHS—36-Inch Cloths, stamped on cream linen in a choice of designs. Complete with 4 napkins. Values to $1.50 for **50c**
CUSHIONS—Stamped on black satin and black or red felt. Easy to embroider in either wool or silks. Regular $1.00 ..... **49c**
PILLOW SLIPS—Stamped on good quality cotton and finished with 3-inch hemstitched hem. A pair **85c**
ODDMENTS OF EMBROIDERY COTTONS AND SILKS—Priced for clearance at ..... 10 skeins for **10c**
—Needlework, 1st Floor

Cotton House Dresses **$1.00**
On Sale at .....
Clearing odd lines and sizes of our regular stock of $1.98 and $1.59 dresses. A good range of patterns in smart styles. Don't miss this opportunity to replenish your supply of cool cotton frocks.

ALSO RAYON DRESSES—$2.95 Values. On Sale at **$1.98**
Well made dresses in a good quality rayon. Smart patterns. A good choice of sizes.
—Whitewear, 1st Floor

Cotton Fabrics
At Clearance Prices

FIGURED RAYONS AND SUITINGS—Smart patterns with both light and dark backgrounds. Values to 59c a yard for **29c**
PRINTED SUITINGS—Heavy linen weave, ideal for smocks and house coats. Regular 69c a yard for **49c**
SLUB RAYONS in very attractive designs. Nice for Summer dresses. Regular 89c a yard for **69c**
—Wash Goods, Main Floor

JULY SALE OF FINE
WOOL FABRICS
At Great Reductions
FOR COATS, SUITS AND DRESSES

34-INCH TWO-TONE CHECK FLANNEL—A durable weave, suitable for jackets, skirts, mackinaw shirts, etc. Blue, brown, green and red. On sale, a yard **49c**
60-INCH ALL-WOOL IMPORTED WELSH TWEEDS—High-grade suiting and coating material in four smart, exclusive designs—and in 3 and 4 yard lengths. Brown, green, navy and fawn. Regular, a yard, $5.75. Priced to clear at **$2.98**

SUIT, COAT AND SKIRT MATERIALS
ODD LENGTHS—Taken from our regular stock. All good, seasonable fabrics. Choice of colors in plain and fancy weaves.
Regular Prices From $1.95 to $3.50 a Yard
ON SALE AT ..... 1/3 OFF REG. PRICES — A SAVING OF 33c ON THE DOLLAR
—Dress Goods, Main Floor

FOR CLEARANCE . . . 275 PIECES OF GREY KITCHEN
ENAMELWARE
SAUCEPANS AND COVERED SAUCEPANS
SET OF FOUR—1½-quart, 2-quart, 2½ quart and 3½-quart sizes. Regular, a set, $2.60. On sale for **$2.16**
SET OF THREE—1-pint, 1-quart and 1½-quart sizes. Regular, a set, $1.00. For **89c**
Hardware, Lower Main Floor

DAVID SPENCER LIMITED

SADDLE STRINGS
by Oren Arnold

CHAPTER LX

Nerves had rested and emotions calmed a lot by nine o'clock on the day after election, but this was to be a busy day even so.

For one thing, the ranchers who had come to Phoenix to celebrate had quickly passed the word around that they might as well all get together, and do it up right. So the morning newspaper and both Phoenix radio stations carried announcements of a big barbecue and get-together in Encanto Park.

"The boys want me to make my first big speech," Mr. Bradley told his family and Luther at breakfast. "I never made a speech like that, neither."

"Just talk from your heart, daddy. It's full."

"That's good advice, Alita. I'll take it."

They were eating corn cakes. That is, regulation hot cake batter with an extra couple of eggs and an extra cup or two of unbolted cornmeal mixed in, cooked in generous dimensions on a flat, almost greaseless skillet which Mrs. Bradley called a baker. They were served with soft butter and quantities of cane syrup brought to Arizona from East Texas, and with fried pork sausage which had been stuffed in fat links, then sliced. Alita and her mother took turns at the cake pouring and turning.

"You got grease on your face, Miss Bradley, ma'am," Luther remarked seriously. "You'd oughta wash your face before breakfast, always. And this last cake's sour."

"Mother baked that one—goody! I'll burn your next one, Mister Pool. I marvel at the quantity you can eat."

"Hush, Sis. Luther's a guest," Don said that.

"He's eaten twelve already, and at noon I'll bet he eats twice as much barbecue as anybody else."

She made a face at Luther, happy to be cutting up with him again, glad her heart could feel carefree.

The barbecue was cooked in generous quantities right enough. Old man Dunk Poovey, who had owned the Quarter Circle W ranch near Phoenix for more than half a century, sent over some choice fresh meat. Included were several lambs and four tender kids, barbecued goat meat being by far the most delectable food ever discovered to many a westerner. Sizzling, crusted beef was the mainstay, though.

Cowboys had dug a pit fifty feet long in the shade of Encanto Park, built a roaring fire of mesquite and ironwood long before dawn, and had their meat stretched over the coals on heavy wire net by eight o'clock. All morning a bow-legged camp cook with picturesque side whiskers walked up and down the pit, dipping a rag into a water bucket full of "sop" and mopping the cooking meat with it. The sop was his own concoction of vinegar, grease, pepper, salt, sage, onion, and goodness knows what all else. He had to stand a lot of good-natured razzing about it, even Governor-elect Bradley himself coming over at eleven-thirty to appear greatly concerned. A second cook, another life-long acquaintance of Governor Ed, preceded the sopper, turning the meat with a long-handled pitchfork. The savory odors were enough to drive a hungry person mad.

At twelve o'clock Ed had shaken practically everybody's hand some two or three times, and so it was time to hear him talk. He got up on the back end of a rancher's truck and took off his hat while the hundreds of men and women cheered. He couldn't talk for fifteen minutes, while a band played. Then he began.

There was no formality. Everything was extemporaneous. Women sat on the few park benches or on the grass. Men squatted cowboy fashion on their hunkers, squinting up at Ed and listening respectfully to his every word. Everybody was comfortable.

Governor Ed talked for almost thirty minutes. Much of it was given to thanking the ranch folk again. He cracked a cowboy joke or two. He told them all, plainly, that he didn't know anything about being governor—yet. "But, ladies and gentlemen, you've put me in here, and I swear I'm going to study that job as close as possible until I take office January 1, then I'm going to do whatever common sense seems to dictate."

They whooped and hollered, and somebody shouted that it was time to eat. When the eating was done some boys with guitars started playing and an old neighbor of the Bradleys asked if Miss Alita would sing them a song. She borrowed a guitar and did a solo of her daddy's favorite, "Saddle Strings."

Somebody then got up and embarrassed Luther by asking him to sing. He turned as red as a splash of sunset on Squaw Peak.

"Come on, Luther, we'll do 'The Branding Song' for you," one of the musicians called out. "Heard you sing that at the dance in Apache Junction back in July, remember?"

(To Be Continued)

HOW IT STARTED
by Glenn Newton

WHY IS IT "SWAN SONG"?

"Swan song" figurative phrase for the last note of protest or opposition, is a misnomer.

Nobody has ever heard a swan sing. Reason: The swan does not sing—it emits shrill noises.

The ancients, however, incurable romanticists, simply refused to acknowledge the uncongruity of the swan's graceful form and unmelodious voice.

So they called the squeaks emanating from its throat "swan song"—inventing, in justification of their deliberate self-delusion, the tale that this bird, mute through life, in its final moments pours out its soul in sweet expression.

(Released by Bell Syndicate, Inc.)

CAUGHT

A country carrier in the South of England owns a motor-van licensed to carry parcels but not passengers.

A jealous neighbor complained to the police that the carrier made most of his money by plying for passengers' trade. A plainclothes detective with a large suitcase saw the van approaching and hailed it.

"I must get to the station as soon as possible," he said. "It's important that I catch the next train to London. I don't care what you charge so long as I get to the station in time."

The carrier instructed him to jump in, then went full speed for the station, arriving with a few minutes to spare.

The detective jumped out.

"What's the fare?" he asked, eager to make a charge.

"Oh, I don't charge for passengers," replied the carrier, with a grin, "but the carriage on your suitcase will be six shillings."

DANZIG POLICE FEAR INVASION

Police Told to Be On Guard Against Surprise Attack From Polish Border

FREE CITY OF DANZIG, July 1 (A.P.)—"Guard against surprise" was the admonition which went out last night to Danzig's reinforced police force.

Railway bridges were guarded and strategic highways patroled, authorities said, against the possibility of a putsch or invasion from the Polish frontier.

They denied knowledge of any German action in Danzig—but they expressed concern over the possibility that Polish elements might be aroused into some positive action in the quarrel which has made this city and Pomorze (the Polish corridor) a point of contention between Germany and Poland.

NEUTRALIZE FOOT ODOR

NU-FEET INSOLES medicated with seven alkaline antiseptic salts control perspiration, neutralize foot odors and speedily bring ease and comfort to sore, tired, burning feet. Only 25¢ a pair.
NU-FEET MEDICATED INSOLES

For That Summer Whirl of Activities, See Our Newest Coiffure
THE BABY BOB
The Latest Hair Style — It Is Becoming to Young and Old

AVALON BEAUTY SHOP
1104 DOUGLAS STREET PHONE E 0522

SPENCER'S JULY SALE

COMMENCES MONDAY, JULY 3

The First Sale of the Season When We Make Drastic Reductions

FOR QUICK CLEARANCE

200 YARDS OF HOMESPUN FABRICS
Per Yard. **19c**
A Special English Import Line of Striped Homespun Drapery. A choice of 4 colors; 31 inches wide.
—Drapery, 2nd Floor

WARP PRINTED SHADOW CLOTH
48 Inches Wide. A Yard **29c**
In this fine Shadowcloth you have a choice of 4 good designs. Amazing value. A yard **29c**
—Drapery, 2nd Floor

For July Clearance in the Men's Clothing

SUITS and SPORTS COATS . . . Short Lines and Oddments From Our Regular Stocks

85 English Worsted Suits $14.95
Values to $22.50—
Clearance Price, Each . . . . . .
Fine WORSTED SUITS for business wear and for sports wear . . . mostly dark shades that may be worn all year round. Types for young men or standard models and men of all builds. Sizes 35 to 44.

A Large Group of MEN'S SUITS $18.95
Values to $30.00. Clearance Price
SUITS of all-wool TWEEDS in a generous selection of patterns and of yarn-dyed ENGLISH WORSTEDS . . . new patterns and popular shades. A SUIT FOR EVERY TYPE . . . single and double breasted and FANCY-BACK styles. These are amazing values . . . buy now for future needs and make a saving while investing in high quality. Sizes 36 to 44. Light and dark shades.
—Men's Clothing, Main Floor

CLEARING FROM OUR REGULAR STOCK

30 Tweed Sports Coats and Blue and Brown Blazers $5.50
Regular Values to $9.95. For
SPORTS COATS—Tailored from all-wool fancy tweeds. Small or large overchecks or plain materials. Sizes 35 to 40. SPORT BACK with patch pockets. Mostly in sizes 36 and 38. The blazers are in single and double-breasted fancy-back models. One of the great values of the sale.
—Men's Clothing, Main Floor

MEN'S ALL-WOOL TWEED PANTS— $2.95
July Sale Special, Per Pair
Pants of a splendid grade material . . . many with two pleats . . . some with zipper fly. Shown in a range of appealing patterns and colorings. An opportune time to secure a pair of sports pants to wear with an odd coat at a low price.
—Men's Clothing, Main Floor

Men's "Cavalier" Shirts

JULY SALE PRICE $1.19
2 SHIRTS FOR $2.25
FINE BROADCLOTH SHIRTS — Well-known for smartness and quality. Supplied with collar attached or two separate collars. All Sanforized shrunk. Scores of fancy patterns and colorings. All sizes.

MEN'S BROADCLOTH SHIRTS
With Nev-a-Wilt Collar Attached. July Sale Price **$1.59**
2 SHIRTS FOR $3.00
Shirts of extra fine quality. Shown in all wanted colors, including plain blue or white. All sizes.
—Men's Furnishings, Main Floor

PYJAMAS AND NIGHTSHIRTS

FOR MEN . . . FOR JULY SALE CLEARANCE

BROADCLOTH PYJAMAS of extra fine quality. Made with lapel collar. New patterns and most attractive colorings. Fancy stripes, full cut, all sizes. Regular price, a suit, $1.95. For **$1.59**
2 SUITS FOR $3.00

NIGHTSHIRTS of flannelette; light weight, with collar and pocket. Various colors, striped patterns, all sizes. Former price $1.95. For **$1.59**
2 SHIRTS FOR $3.00
—Men's Furnishings, Main Floor

Sale of Men's SWEATERS

ALL-WOOL PULLOVERS AND SWEATER COATS — Clearing lines. Button or zipper fastened. Plain or fancy colors. All sizes in the range. Values $2.95, $3.95 and $4.50. For **$1.89**

ALL-WOOL SLEEVELESS SWEATERS in fancy patterns and colors. All sizes. Former value $1.95. For **$1.00**
—Men's Furnishings, Main Floor

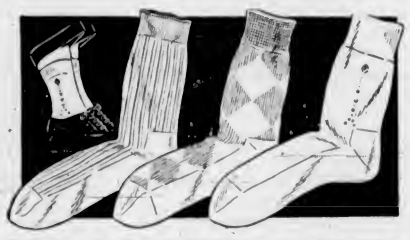

JULY SALE OF MEN'S IMPORTED BOTANY WOOL

SOCKS

$1.00 Values for **65c**
2 PAIRS FOR $1.25
Clearing Lines of Better Grade Socks in a great variety of patterns and smart colorings. Plain or rib stitch. Various weights. Sizes 10 to 11½.

IMPORTED AND CANADIAN WOOL SOCKS in scores of fancy patterns and various colorings. All sizes. Reg., a pair, 50c. July Sale price **35c**
3 PAIRS $1.00
—Men's Furnishings, Main Floor

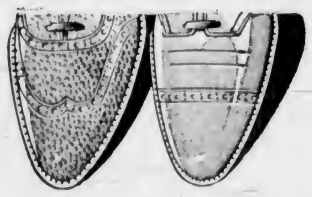

Sale of Shoes

IN THE MEN'S SHOE SHOP

30 PAIRS OF MEN'S BLUE SUEDE OXFORDS with Goodyear welted soles and Cuban heels. Reg. price, a pair, $5.00. For **$2.95**

126 PAIRS OF WHITE BUCK OXFORDS—Shown in four different styles. Smart shoes for present wear, with Goodyear welted soles. Worth $5.00 a pair. Marked to clear for **$3.95**

73 PAIRS OF MEN'S BROWN AND BLACK CALF OXFORDS with Goodyear welted soles (made by Scott McHale of London). Regularly sold at $7.50. July Sale Price **$4.95**

47 PAIRS OF BLACK AND BROWN CALF OXFORDS with Goodyear welted soles. Broken lines, but all sizes in the group. Former price, a pair, $5.00. On sale for **$3.45**
—Men's Shoe Shop, Government St. Arcade Bldg.

Girls' Spring Coats

Values to $9.98. Clearance Price, Each **$3.98**
Coats of fancy tweeds and plain wool materials. All are fully lined. Some smaller styles have hats to match. Broken sizes.

MISSES' WHITE FLANNEL SKIRTS—Very smart in effect. Made in flared or with inverted pleats—with zipper or dome fastening. Sizes 13, 14 and 17. Regular, each, $2.98 for **$1.98**

GIRLS' PRINT DRESSES
Values to $1.98 for **$1.00**
A group of very smart dresses in sizes 4 to 14x. Fashioned with flared skirt or inverted pleats and dainty collars and puff sleeves.

GIRLS' HOUSE COATS of figured prints. Well styled House Coats, buttoned down front; with round collar or revers. Sizes 8 to 14x. Regular $1.98 for **$1.00**
—Children's Wear, 1st Floor

SALE OF CLOTHING IN THE BOYS' STORE

Youths' Tweed Suits

Regular, a Suit, $14.95. Sale Price **$7.95**
This great sale value for boys and youths will surely be welcomed by those who want quality at a low price.
Coats are in single-breasted style with sports back. All splendidly tailored and finished. A variety of newest patterns and shades. Sizes 34 to 37.

BOYS' AND YOUTHS' LONG PANTS of good grade tweed. Popular patterns and weaves. Sizes 24 to 30 waist. Regular, a pair, $2.00. For **$1.00**

BOYS' AND YOUTHS' LONG PANTS of white drill . . . splendid wearing material. Pants finished with cuff bottoms. Sizes 24 to 32. Regular $1.50. For **$1.00**

BOYS' SHORT PANTS of a wear-resisting tweed, fully lined. Sizes 22 to 28. Regular, a pair, $1.00. For **50c**

BOYS' FLANNEL BLAZERS—Plain and cord trimmed. Navy and maroon. Sizes 24 to 34. Regular $3.50. For **$1.50**

WASH SUITS FOR SMALL BOYS 3 TO 6 YEARS—These are of fancy broadcloth and linette cloth. Contrasting shades and neat patterns, including stripes. Regular, a suit, $1.00. For **50c**

COVERALLS with long legs and long sleeves of strong drill. Sizes 3 to 6 years. Regular $1.00. For **50c**

POLO JERSEYS of mesh weave made with short sleeves and round neck. Maroon, navy and saxe. Reg. 50c. Sale Price **25c**

BALBRIGGAN COMBINATIONS in size 26 to 32. Buttonhole style. Sleeveless and short legs. Natural shade. Regular price, a suit, 59c. On sale for **25c**

BOYS' SUMMER CAPS—Yachting, gob and baseball style. Plain shades and fancy patterns. Sizes 6 to 7. Regular, each, 75c. For **25c**

BOYS' GOLF HOSE of good grade cotton yarn. Grey and fawn, with fancy top. Broken sizes, 6 to 7½ and 9 to 10. Regular, a pair, 25c. July Sale Price 2 pairs **25c**
—Boys' Store, Government St. Arcade Bldg.

SILKS AT CLEARANCE SALE PRICES

DRESS CREPES—Regular 79c. On Sale, a Yard **49c**
A generous selection of pastel shades in this very reliable dress crepe. Excellent wearing and laundering qualities. 38 inches wide.

SMART PRINTED SILKS—Regular $1.19 and $1.39. On Sale, a Yard **79c**
Bemberg Printed Dress Silks in new designs and colorings . . . striped sharkskin in reliable laundering quality. Both very smart for dresses and sportswear. 38 inches wide.

LINGERIE SATINS—Regular $1.39. On Sale at, a Yard **98c**
Lovely soft quality satin with a rich permanent finish. A satin that washes well and gives excellent service in wear. 44 inches wide.

TRIM-A-WAY CREPES AND TAFFETA SILKS—Values to $1.79. On Sale, a Yard **79c**
Trim-a-Way Bordered Silks in smart designs and colorings and Striped Taffeta Silk in rich two-tone effects. 38 and 42 inches wide. VERY SPECIAL CLEARING VALUES.

PRINTED DRESS SILKS—Very Special at, a Yard **49c**
A large selection of splendid quality colorfast dress silks. This season's designs in beautiful color combinations. 38 inches wide.

SPUN SILKS—Extra Special. A Yard **33c**
Ivory Spun Silk, 30 inches wide and odd shades, of our regular 59c quality. Ideal for children's wear and lingerie.

FIGURED GEORGETTES—Extra Special. A Yard **98c**
Beautiful designs in splendid quality georgette crepe, colorfast and crease resistant. Navy and black grounds with floral patterns. 42 inches wide.
—Silks, Main Floor

DAVID SPENCER LIMITED

100 PAIRS OF MARQUISETTE

RUFFLED CURTAINS

Regular $1.19 a Set. For **98c**
Ruffled Curtains 2¼ yards long of a fine grade marquisette. Ivory or white grounds with designs in blue, green, rose or mauve and gold. A set, complete with attached valance and tie-backs. **98c**
—Drapery, 2nd Floor

JULY CLEARANCE OF

BOOKS at 98c

These Clearance Lines Include Books of Fiction, Travel, Biography and Odd Copies of Many Other Lines.

AN ASSORTMENT OF BOOKS FOR BOYS AND GIRLS — stories of adventure and school stories. At **3 for $1.00**

A BARGAIN TABLE OF BOOKS— Each **49c**
Good old-fashioned mystery stories, a few odd copies of "Modern Library" and Collins Classics are among this lot.
—Books, Lower Main Floor

JULY SALE of PICTURES at 49c
Attractive floral studies, framed in dull gold antique frames. Size 10 x 12.
—Lower Main Floor

● STARTS MONDAY! SHOWING 3 DAYS ONLY

You'll Get a BANG out of BING!
A WALLOP out of "SANDY"...
A HOWL out of MISCHA...
A WHOOP out of JOAN!

Bing CROSBY
Joan BLONDELL
Mischa AUER

★ East Side of Heaven ★

With
IRENE HERVEY
C. AUBREY SMITH
JEROME COWAN
MATTY MALNECK
and Orchestra.
AND
"SANDY"

OH BABY! Will you rave about Sandy!...He'll steal your heart!

AND— THE YEAR'S GAYEST COMEDY AS SOCIETY LADY MOPS UP MOB!
"THE LADY AND THE MOB"
With FAY BAINTER

ATLAS EMP. 3211.

MONDAY ONLY! AT 1.29, 4.18, 6.57, 9.41
YOUR FAVORITE LITTLE STAR . . . CHARMING IN BUCKSKIN AND CALICO!
SHIRLEY TEMPLE in
'Susannah of the Mounties'
With RANDOLPH SCOTT ● MARGARET LOCKWOOD
ALSO! HIS BEST CASE! AT 12.13, 2.57, 5.41, 8.25
"CHARLIE CHAN IN RENO" With SIDNEY TOLER

STARTS TUESDAY!
SHE MATCHES WITS AND WISECRACKS WITH PHILO VANCE!
S. S. VAN DINE'S
'GRACIE ALLAN MURDER CASE'
WITH
GRACIE ALLEN ● WARREN WILLIAM
KENT TAYLOR
ALSO!
"THE ADVENTURE OF
JANE ARDEN"
With ROSELLA TOWNE

DOMINION
2 BIG HITS PHONE E 0914

Monday and Tuesday Only!
● Mighty as the Pounding Sweep of Expanding Empire! . . . Grand Saga of the Courage of British Men and Women!

THE SUN NEVER SETS

At 12.10, 2.50, 5.00, 7.10, 9.20. With
DOUGLAS
FAIRBANKS, JR.
BASIL RATHBONE
VIRGINIA FIELD
EXTRA:
DONALD DUCK CARTOON
"MECHANIX ILLUSTRATED" ● NEWS

STARTS WEDNESDAY!
MYRNA LOY
ROBT. TAYLOR
—IN—
"LUCKY NIGHT"

CAPITOL
PHONE G 6811

Benefit Performance

SOO YONG
Brilliant Chinese Actress From Hollywood

WEDNESDAY, July 5
8:15 P.M.

Empire Theatre

Tickets
$1.00, 50c, 25c
Marionette Library

Sponsored by Canadian Friends of the Chinese People and Committee Medical Aid for China

SUSPICION ILL-FOUNDED

CHESTER, Pa., July 1 (CP) — A motorist suspected of being drunk admitted to City Physician H. C. Donohoo that he had downed a couple of beers, but insisted that wasn't why he walked unsteadily. Dr. Donohoo was convinced when the man unhitched two wooden legs.

WINDSOR BANK ROBBED

WINDSOR, Ont., July 1 (CP).—An armed man held up and robbed a branch of the Provincial Bank of Canada of $1,000 yesterday. A few hours earlier, a man, believed the one who held up the bank, took $120 from a grocery store nearby.

Plays and Players

Shirley Temple Appears In Rail Building Story

A thousand savage redmen sweep down on the Mounties' lonely outpost! A gallant garrison fights against overwhelming odds! A lone woman finds love amid peril on a primitive frontier!

Believe it or not—this is what happens in Shirley Temple's latest 20th Century-Fox picture, "Susannah of the Mounties," which will show for the last times at the Dominion Theatre tomorrow. The famous story of the old Northwest is a thrilling vehicle for the Number One star and it was selected by Production Chief Darryl F. Zanuck as a counterpoint to the fantasy of her last hit, "The Little Princess."

Garbed in calico and buckskin, Shirley Temple's is a real dramatic role different from anything she has done previously on the screen. Randolph Scott and Margaret Lockwood, the lovely star of "The Lady Vanishes," are featured in the romantic leads, while others in the large cast are Martin Good Rider, thirteen-year-old Blackfeet discovery, who makes his debut; J. Farrell MacDonald, Maurice Moscovich, Moroni Olsen, Victor Jory and Lester Matthews.

MOVIE BASED ON COMPOSER'S LIFE

Career of Ludwig Van Beethoven Is Appealing Drama Coming To Oak Bay Theatre

Coming to the Oak Bay Theatre Monday, the "Life and Loves of Beethoven," features Harry Baur in the title role of an imaginative, but logical screen story intended to portray the struggles of Ludwig van Beethoven, the composer.

Production guidance, scripting and directing have been entrusted to the capable hands of Abel Gance. As it stands the author-director has painted a grim version of the musician-composer's struggles, his disappointment in love, despair over going deaf and the trival incident that prevented the reunion with his first sweetheart. The man's death in poverty at the moment of greatest acclaim is the production's highlight.

Ingenious story-relating touches credited to Director Gance add greatly to the appeal of the drama. Thus, when Beethoven first discovers he is losing his hearing, sound has been effectually used to depict how he is unable to hear customary music, the storm, street cries, etc. And various crucial points in his career are employed to illustrate that they swayed his musical compositions or actually were responsible for their creation.

BING CROSBY IS STARRED IN FILM

"East Side of Heaven" Will Commence Three-Day Run at Atlas Theatre Tomorrow

During the filming of Universal's "East Side of Heaven," which will open tomorrow at the Atlas Theatre, Bing Crosby was as busy as the proverbial one-armed paper hanger.

In addition to spending eight hours a day on the set, Crosby continued his weekly radio programme. He recorded a dozen new phonograph records, kept his golf game well in hand and took an active part in the management of his numerous business interests. He also supervised the operation of his horse racing stable.

FIGHT PICTURES WILL BE SHOWN

Film of Louis-Galento Title Bout Will Have First Run Here On Plaza Screen

Motion pictures of the heavyweight title fight between the champion, Joe Louis, and Tony Galento, will be shown at the Plaza Theatre on Monday, Tuesday and Wednesday of this week. The film will show the colorful battle round by round. The major part of the bout will also be shown in slow motion.

"The Singing Cowgirl," starring Dorothy Page, is a featured screen attraction. It tells of the battle of a courageous young ranch owner who finds herself the unofficial guardian of a young boy, whose parents have been killed by range rustlers. With the aid of the boy's uncle and a daring young cowboy who arrives seeking adventures, she not only defeats the efforts of the gang to grab the youngster's heritage, but by a clever ruse brings the real leader of the lawless forces out into the open.

RITZ BROTHERS SHINE IN HILARIOUS COMEDY

Damon Runyon, popular sports columnist, takes the Sport of Kings for a ride with the daffy Ritz Brothers in "Straight, Place and Show," the 20th Century-Fox comedy which will open at the Columbia Theatre tomorrow.

The Ritzes are off to the races, where they buy horses, rent horses, steal horses—in fact they're a little hoarse themselves by the time the big race begins.

Richard Arlen, Ethel Merman and Phyllis Brooks handle the romantic angle to the tune of two song hits by Lew Brown and Lew Pollack. Based on a play by Damon Runyon and Irving Caesar, the film was directed by David Butler.

AMUSEMENTS

On the Screen

Atlas—Bing Crosby starred in "East Side of Heaven."

Capitol — "The Sun Never Sets," with Douglas Fairbanks, Jr.

Columbia—The Ritz Brothers starred in "Straight, Place and Show."

Dominion — Shirley Temple starred in "Susannah of the Mounties."

Oak Bay—"Life and Loves of Beethoven," with Harry Baur in the title role.

Plaza — Pictures of the Joe Louis-Tony Galento heavyweight fight.

TO HOLD NINTH DAHLIA EXHIBIT

Society Will Conduct Competition During Agricultural Association Fair

The ninth annual show of the Victoria Dahlia Society will be held in the Main Building at the Willows in conjunction with the seventy-eighth annual fair of the British Columbia Agricultural Association, from September 9 to 16, inclusive, it was announced yesterday by W. H. Mearns, secretary of the fair association.

Holding of this show assures a complete change of flowers during middle of the Fair Week, thus guaranteeing a continuous array of fresh blooms for the exhibition. The dahlia show will commence on September 13, while the main floral exhibition will begin on September 9.

A total of $419 in cash prizes will be offered in this division of the show, $87 of which has been appropriated for awards in the dahlia section.

In the main floral department awards will be given for asters, roses, gladioli, lily, chrysanthemums, dahlias, begonias, geraniums, ferns, palms, petunias, fuchsia, coleus, pansies, violas, larkspur, gallardias, nasturtiums, sweet peas, pentstemons, phlox, marguerites, carnations, salpiglosis, antirrhinum, cosmos, scabiosa, sweet sultan, marigolds, calendulas, delphiniums, Michaelmas daisies, montbretia, zinnias and cut perennials.

Special prizes will be offered for decorated tables and displays by garden societies, women's institutes and service clubs.

Missing From Ship

The Dominion Immigration Department reported to police yesterday that Charles Harvey, eighteen, was missing from SS. Langlecraig at New Westminster.

"How did your black-out practice go?"

"Fine. My two elder daughters have both got engaged through it."

Are Cast in Male Leads

A Scene From the Production, "The Sun Never Sets," Which Commenced a Three-Day Run at the Capitol Theatre Yesterday, Showing Douglas Fairbanks, Jr., and Basil Rathbone, Who Are Co-Starred.

Drama of Empire Will Play on Capitol Screen

"They're taken the wrath out of Rathbone!

"The man who put the sneer on a paying basis," Basil Rathbone, plays a sympathetic role in Universal's romantic drama, "The Sun Never Sets," now at the Capitol Theatre, with Douglas Fairbanks, Jr., co-starred.

A stream-lined villain of many hit pictures during the past few years, Rathbone proved himself the first "heavy" to shoot to stardom.

Rathbone wrote himself into infamy when he started in and was co-author of, "Judas," one of his outstanding pre-Hollywood stage hits. From then on, he boned up on skullduggery and emerged as top man in his particular niche.

In "The Sun Never Sets" he is a British consular official, who is disgraced by the lack of judgment of his younger brother. Fairbanks has the latter role. Virginia Field, Barbara O'Neil, Lionel Atwill, C. Aubrey Smith, Melville Cooper and Mary Forbes are in the cast.

What Today Means

"CANCER"

If July 2 is your birthday, the best hours for you on this date are from 9.45 to 11.45 a.m.; from 1.45 to 3.45 p.m., and from 7.45 to 9.45 p.m. The danger periods are from 7.45 to 9.45 a.m.; from 5.45 to 7.45 p.m., and from 9.45 to 11.45 p.m.

The popularity of many persons will be impaired this day through their thoughtlessly monopolizing conversations or through their endeavor to become the centre of attraction. Modesty of demeanor and consideration of the rights of others are admirable qualities to manifest. Well modulated voices are likely to carry far more weight in expressing opinions than will loud ones, or those filled with bluster or impressing the hearers as being overly emphatic. The average person's ears apparently will be sensitively attuned to discordant sounds. This can become a monotonous day unless the average person bestirs himself to help make it interesting, so do your best to be amusing and ready to add to the gaiety of any gathering you might be attending. Married and engaged couples, and those into whose lives Cupid has brought a sweetheart, must avoid any appearance of being grumpy, this day if they wish to keep it from being spoiled.

If a woman and July 2 is your birthday, only by developing a high degree of self-confidence and a readiness to toot your own horn can you expect to succeed. It seems that through persistent efforts on your part you are going to get something you have set your heart upon. Some aspiration you have had for a long time is likely to be satisfied in an entirely unexpected manner. You ought to have no difficulty in proving your ability as a teacher, lawyer, doctor, trained nurse, actress, business manager or writer. You, in all likelihood, will have no trouble in making the man you marry very happy, and in return have him strive to make you likewise.

The child born on July 2 frequently has a sweet tooth that requires watching. Regular hours and meals are essential for this youngster's future physical welfare. Outdoor sports and congenial companionship will help make such children vigorous and healthy.

If a man and July 2 is your natal day, congenial friends and a happy home will stimulate your efforts to achieve success. Through scientific research or literary work, painting, inventing, the practice of law or medicine, or a specialized line of commercial activity, your endeavors are apt to be substantially rewarded.

MONDAY, JULY 3
"CANCER"

If July 3 is your birthday, the best hours for you on this date are from 10 a.m. until 12 noon; from 2 to 4 p.m., and from 8 to 10 p.m. The danger periods are from 8 to 10 a.m.; from 6 to 8 p.m., and from 10 p.m. until midnight.

Many persons' dispositions will react according to their gastronomical condition—a good appetite, satisfied, probably will result in their being in an exceptionally good humor, whereas a poor one is apt to be responsible for an exhibition of a good deal of peevishness this day. A full stomach will help to develop a feeling of optimism and courage, but an empty one is likely to cause a sense of depression or discouragement. Individual desires and demands may reflect a great amount of selfishness, and people, financially worried, are due to be easily offended if any of their requests are questioned or refused. People who can keep themselves in a philosophical frame of mind will get through the day with the greatest amount of ease. Married and engaged couples, as well as those who are experiencing the thrills true love can give, may find that talking over troublesome problems will help in finding a satisfactory solution of them.

If a woman and July 3 is your birthday, your happiness will be affected by the habits you form, so be governed accordingly. Fundamentally your judgment is sound and your sense of understanding remarkably well developed. You ought to be a very plucky person whose determination will overcome any opposition you might have in furthering your ambitious plans. You are, in all likelihood, thorough in your work and capable in putting over your ideas in a most gratifying fashion. You probably can accomplish much more along constructive lines of thought if left alone to work your own ideas and according to your own theories. You may amaze not only whoever is interested in your future career, but yourself as well, by your achievements as a teacher, artist, designer, singer, musician, broker or selling agent. Most women born on this date are very fortunate in their marriages.

The child born on July 3 should be reasoned with, but not threatened, for a super-sensitive disposition makes this youngster take things to heart with an exceptional amount of ease. Prosperous days are as a rule in store for the child whose birthday anniversary is on this date.

If a man and July 3 is your natal day, you are apt to be very outspoken and scrupulously honest not only with other people's money, but also in your advice. As a clergyman, actor, politician, manufacturer, salesman, architect, artist, or author you might win your way up to the top of the ladder.

Takes Part of Beethoven

Harry Baur Has the Title Role in the French Movie Production, "Life and Loves of Beethoven," Which Will Have Its Victoria Premiere at the Oak Bay Theatre Tomorrow.

Military Activities

5th (B.C.) COAST BRIGADE R.C.A.

Orders by Lieut.-Col. V. McKenna, M.C., Officer Commanding.

Part I

Return of Clothing Equipment.—All clothing and equipment must be returned to Q.M. Stores by Friday, July 7, 1939, before any pay is issued.

Pay Parade—Pay Parade will be held on Tuesday, July 11, 1939, at 20.00 hours for all O.R.'s who have returned their clothing and equipment into stores by Friday, July 7, 1939.

P. T. McINTOSH, Lieut.
Adj. 5th (B.C.) Coast Brigade R.C.A.

CANADIAN CORPS OF COMMISSIONAIRES

Victoria (and V.I.) Company

Orders by C. T. Beard, Commandant.

Orderly sergeant for week ending July 8, 4038, Q.M.S. W. Brankley. Orderly commissionaire for week ending July 8, 1939, Commissionaire T. H. Flavelle, next for duty, Commissionaire A. Derbyshire.

Parade—The company less those on permanent employment will parade Monday, July 3, at Headquarters. Time 10.00 hours. Dress, uniform and medals.

C. T. BEARD,
Commandant

NO. 5 ARMY FIELD WORKSHOPS R.C.O.C. (N.P.)

Orders by Lieut.-Col. H. E. Goodman, Officer Commanding.

Part I

Duties—Orderly officer for week ending July 4, 1939, Lieut. H. A. Sturrock. Orderly sergeant for week ending July 4, 1939, Sgt. R. V. Scullard.

Parades—The company will parade at R.C.O.C. Depot, Signal Hill, at 8 p.m. (20.00 hours) on Tuesday, July 4.

Dress — Mufti, overalls if available.

Leave of Absence — Pte. Walker, No. 2 Sec., Pte. T. G. Taylor, No. 1 Sec., two months, 4-7-39 to 4-9-39; Pte. G. M. Ferguson 4-7-39 to 1-8-39.

J. A. BENNELL, Lieut.
A.-Adj., No. 5 Army Field Workshop R.C.O.C. (N.P.)

"Would you care to join us in a game of bridge?"

"Certainly! I've never played, but I know I'd enjoy it."

STARTS TOMORROW
HEAVYWEIGHT CHAMPIONSHIP FIGHT
TONY GALENTO
—VERSUS—
JOE LOUIS
ALL IMPORTANT ACTION IN SLOW MOTION
—PLUS—
ERIN'S NOEL COWARD
RICHARD HAYWARD
with
THE CELEBRATED BELFAST ABBEY PLAYERS
The Luck of the Irish
A Comedy rich in Irish humor, Irish songs and Irish scenery
Acclaimed as the merriest, loveliest, most tuneful romance this year.
—PLUS—
THE THRILL OF A FIGHTING WESTERN!
THE SCREEN'S FIRST COWGIRL STAR!
DOROTHY PAGE
in
The Singing Cowgirl
DAVID O'BRIEN
VINCE BARNETT
Distributed by GRAND NATIONAL PICTURES, INC.
PRICES
12 to 1 - - - - 15c
1 to 5 - - - - 20c
5 On - - - - 30c
PLAZA
SHOWING 3 DAYS ONLY

HARRY BAUR in "Life and Loves of BEETHOVEN"
VICTORIA PREMIERE
BEGINNING MONDAY, JULY 3
MATINEE WEDNESDAY-SATURDAY, 2 P.M.—EVENINGS 6.30 8.45
Matinee - 25c ..... Evening - 35c
A MUSICAL TREAT YOU'LL NEVER FORGET!
"A great picture . . . a very great picture"
George Balanchine, Director, American Ballet
● Hear Selection From These Beethoven Works ●
Moonlight Sonata — Appassionata
Sixth (Pastoral) — Third — Ninth Symphonies
Admirably Played by the Paris Conservatory Orchestra
Conducted by Louis Masson
"This is a picture to make one understand those lines of Wagner's with which the film closes. 'I believe in God and Beethoven.'"
—New York Sun
HEAR BEETHOVEN AS YOU HAVE NEVER HEARD HIM BEFORE, BY SEEING HOW HIS GREATEST WORKS GREW OUT OF HIS TRIUMPHS AND HIS TRAGEDIES!
PLUS FIRST RUN FEATURE
"SILVER BLAZE"
By SIR ARTHUR CONAN DOYLE
SHERLOCK HOLMES — DR. WATSON
NEWS
OAK BAY

COLUMBIA
MONDAY TUESDAY WEDNESDAY
The RITZ BROTHERS
in Damon Runyon's
STRAIGHT, PLACE and SHOW
—RICHARD ARLEN · ETHEL MERMAN
PLUS
SPEED TO BURN
MICHAEL WHALEN LYNN BARI
A 20th Century Fox Picture
EXTRA — FOX NEWS
● OTTAWA HAILS THEIR MAJESTIES ●
10c 12.30-7 15c 7-7.30

GYRO HEADS TO BE HEARD HERE

CLUB CALENDAR

TUESDAY—Kiwanis Club luncheon meeting, Empress Hotel, 12.10 p.m.; Gyro Club, special supper meeting, Terry's dining-room, 6.30 p.m.

THURSDAY—Rotary Club luncheon meeting, Empress Hotel, 12.10 p.m.

Tuesday will be "American Day" at the weekly meeting of the Kiwanis Club. The United States Independence Day will be observed, with members of the San Bernardino Kiwanis Club in attendance.

Reginald Spencer, of Moncton, New Brunswick, recently appointed president of Gyro International, and Edward Kagy, of Cleveland, Ohio, international secretary of Gyro, will be the speakers at the special Gyro supper meeting on Tuesday evening. Members of the Nanaimo club will be present.

At the Rotary Club luncheon on Tuesday, F. J. Scott will officiate at the installation of officers for the coming year. Members' wives will be in attendance at the installation ceremony. Walter Luney will take over the presidency from G. Hamilton Harman, retiring president.

HE WALKED AWAY

WALLA WALLA, Wash., July 1 (AP).—Frank Ely, thirty-seven, trusty at the State Penitentiary here, escaped yesterday by walking away from the prison farm. He was driving a team in a far stretch of the ranch, about a quarter of a mile from the walls, tethered the horses and "lit out," officials explained.

FINANCE - COMMERCE - MARKETS

Markets Indicate Business Recovery For United States

Uncertainty Over International Affairs Easier and Some National Problems Settled—Barter Business Helps to Reduce Holdover Stocks

NEW YORK, July 1 (P).—Despite Winter and Spring setbacks, 1939 at midyear has the earmarks of a recovery year for United States business. The uncertainty and nervousness caused by Germany's seizure of Czecho-Slovakia, Italy's invasion of Albania and the bituminous coal tie-up in the domestic field gradually dissolved and economists generally feel the upswing which started in the business cycle a year ago is still the underlying trend.

INDUSTRY BETTER

Since the coal strike was solved, barometers of industrial activity have turned abruptly upward. May brought improvements in department store and automobile sales. Heavy buying came into cotton textiles and steel mill production rose to about 55 per cent of capacity from 45 at the end of May.

It was a bad half year for the stock market. European tension brought a major decline in United States markets in March, during which the sharp advances of the last six months of 1938 were wiped out. But prices turned upwards again in April, and towards the midyear a gradual advance had recouped a fair portion of the loss.

Associated Press average of sixty stocks hovered around 50 at the beginning of June as compared with about 41 at the nadir of the March slump. High point in 1937 was about 55.

BARTER HELPS

Overhanging the farm problem during the half year were the huge stocks of wheat held by the Roosevelt Government, but barter proposals and estimates of reduced crops this year have stimulated wheat prices. At Chicago, recently, wheat has been close to 80 cents a bushel, about 10 per cent above the level at the beginning of the year.

Gold poured into the United States through the half year as foreign funds sought a haven from an erupting Europe. The influx amounted to about $1,600,000,000, which boosted the hoard in the United States to about $16,000,000,000, roughly 60 per cent of the world's monetary gold.

Foreign currencies held firm against United States funds in foreign exchange dealings, weathering the recurring European crisis.

POUND HOLDS STEADY

The pound held close to $4.70 for the past five months after pulling quickly out of a sudden slump at the start of the year, when the British unit touched as low as $4.62. At the same time the franc dropped to about 2.62, but quick control action by the French Government forced the franc back to 2.65.

The Canadian dollar approached mid-year at only 1-4 per cent discount, as compared with 31-32 discount early in January. Improvement in the Dominion unit generally was attributed to demand in the United States for Canadian funds to finance imports of Canadian goods and for dividend payments.

Most favorable business factors seen by analysts in the present situation are the low level of manufacturers' and dealers' inventories, and the enormous supplies of idle investment funds in the banking system.

A recent tabulation of inventories of ninety leading corporations showed them 10 per cent below the 1938 level and 18 per cent lower than 1937 year-end inventories. This forecast a production speed-up soon, reversing the 1937-38 slump which was blamed on the clearing away of excess inventories.

EXCESS RESERVES

Bankers' vaults are currently bulging with more than $4,000,000,000 of excess reserves, four times the volume of one and one-half years ago and forming a potential base for credit expansion of enormous proportions.

Least favorable aspect of the current outlook was continued lack of credit expansion for business and commercial purposes, and the indisposition of business to go into the security markets for new capital.

The amount of new capital raised by corporations through sale of securities in the first five months of the year amounted to only $180,000,000, some 11 per cent over the same months last year, but only about a third of the volume in the similar period of 1937.

The hovering menace of war was held partly responsible for this condition, for, though business considers war-time, boom-time, it is uncertain whether to plan on war-time or peace-time economy. Another factor holding back the flood of idle money is the complaint of business leaders against too much government interference.

INTEREST IN RAILS

Utilities and railroads, chief absorbers of private capital in recovery times, came in for considerable attention, and a national transportation policy designed to facilitate railroad mergers and reorganization, made some progress in Congress. Analysts estimate the railroads could, if whipped into efficient shape, spend billions of the money idle in the banks. However, in the first third of the year the country's railroads earned in the aggregate only about two-thirds of the interest on their bonds.

Power company spokesmen recently asserted "it would only take an infinitesimal change on the attitude of the government to start business recovery on a grand scale."

He was an Irishman sitting in his cottage when an old crony called.

"Well, what do you want?" asked the host.

"Nothing," was the reply.

"All right," was the rejoinder, "you'll find it in the jug on the shelf where the whisky was."

FOREIGN EXCHANGE

NEW YORK, July 1 (AP).—Quotations in cents:
Belgium—16.99.
Denmark—20.91½.
Finland—2.07.
France—2.64⅞.
Germany—40.11.
Greece—.85⅝.
Hungary—19.70.
Italy—5.26¼.
Netherlands—53.08½.
Norway—23.53½.
Poland—18.85.
Portugal—4.28.
Rumania—.72.
Sweden—24.11.
Switzerland—22.54¾.
Argentina—Official 31.21, free 23.15.
Yugoslavia—2.31.

STERLING EXCHANGE

NEW YORK, July 1 (AP).—Quotations in dollars: 4.68⅛—sixty-day bills 4.66⅞.
(Rates in spot cables unless otherwise indicated.)

CHICAGO WHEAT TAKES A SLUMP

CHICAGO, July 1 (AP).—Another slump of a cent a bushel in wheat values today just about eliminated the modest advance scored earlier this week.

After registering gains of as much as 5-8 cent in early dealings, prices tumbled 1 3-8 from the highs and closed 1-2 to 1 cent lower than yesterday, with July contracts at 69 7-8 to 70, and September at 71 1-8 to 71 1-4.

Week-end liquidation and hedging sales coincident with the expansion of harvest operations in the Southwest caused the reaction. A railroad survey indicating Winter wheat conditions have improved the past few weeks had a bearish effect, and while its optimism was expected, nevertheless it was considered a probably accurate forerunner of the July private crop estimates to be released early next week.

Oats and rye fell with wheat, but corn held about steady, being strengthened by unusually big week-end shipping sales to industries.

CHICAGO GRAIN
(H. A. Humber, Ltd.)

Wheat	P.C.	Open	High	Low	Close
July	70⅝	70⅝	71⅛	69⅞	70
Sept.	72⅛	72⅛	72⅛	71⅛	71¼
Dec.	73⅜	73½	74⅛	72¾	72⅞
Corn					
July	46⅞	46¾	47⅛	46⅝	46⅞
Sept.	48⅛	49	49⅛	48¾	49
Dec.	50⅛	50¼	50½	50⅛	50¼
Oats					
July	31⅞	32	32⅛	31⅞	31⅞
Sept.	30	30⅛	30⅝	30⅜	30⅛
Dec.	31½	31⅝	31⅝	31⅛	31⅛
Rye					
July	..	44	44⅝	43⅛	43⅛
Sept.	..	46½	46⅞	45⅞	45⅞
Dec.	..	46¾	49¼	48⅛	48⅛

EGG MARKET

These prices are obtained daily from the office of the Dominion Government Poultry Products Inspection Service, Victoria, E 8622:

Grade "A" large .25
Grade "A" medium .23
Grade "A" pullet .20

Following are city wholesale:

Grade "A" large .29
Grade "A" medium .27
Grade "A" pullet .24

SHE WOULD GET ONE

Mrs. Billus—"John, the doctor says I need a change of climate."

Mr. Billus (absorbed in his newspaper)—"That's all right, Maria. It said on the wireless tonight that it's going to be twenty degrees warmer tomorrow."

Market Finishes On the Up Side In Wall Street

NEW YORK, July 1 (AP).—A little short covering and timid investment buying today enabled the stock market to finish a shade on the upside.

The list started off with minor gains in the majority, loafed along narrowly until the final half-hour, then moved up sedately under the leadership of a smattering of "blue chips." At the close advances ran to a point or more for favorites, although there was a sprinkling of minus signs in evidence.

The Associated Press average of 60 stocks was up .4 of a point at 45.5. For the week, however, this composite suffered its worst reaction since the period of April 8, showing a net loss of 1.9 points. Transfers for the two hours amounted to 185,400 shares, against 187,820 shares last Saturday. Although volume picked up somewhat on the week, the turnover for June was the smallest in eighteen years.

DOW JONES AVERAGES

Dow Jones averages closed today as follows:

Thirty industrials, 131.73, up 1.10.
Twenty rails, 25.82, up 0.08.
Fifteen utilities, 23.09, up .12.
Total sales, 190,000.

(H. A. Humber, Ltd.)
(All Fractions in Eighths)

	High	Low	Close
Air Reduction	48 6	48 6	48 6
Allis Chalmers	32-2	32	32 2
Allied Stores	8-1	8	8 1
American Celanese	21 5	21	21 5
American L & Z	4 7	4 4	4 4
American Locomotive	15-7	15 6	15 6
American P & L	4	3 7	3 7
American Radiator	12 6	12-4	12 6
American Smelter	38 4	38 2	38 4
American Tel & Tel	158	157 4	158
American Tobacco	84	83 6	84
American Waterworks	8 6	8 4	8 6
Anaconda Copper	22-5	22	22 5
Atchison Railway	25 3	25	25 3
Atlantic Refining	20	19 6	20
B & O Railway	4 4	4 4	4 4
Baldwin Locomotive	10-3	10 2	10 3
Bendix Aviation	21 3	21 1	21-1
Beth Steel	52 3	51 6	52 3
Boeing	19 3	18 4	19 3
Borden	20 1	20	20
Borg Warner	21-6	21 2	21 2
Briggs	18 3	18 2	18 3
Canada Dry	16 3	16 3	16 3
C P R	4	4	4
Caterpillar Tract	41-5	41 4	41-5
Cerro de Pasco	32 4	32 4	32 4
C & O Railway	31	30-2	31
Chrysler	68-2	67 2	67 6
Columbia Gas	5 5	5 4	5 5
Commercial Credit	43 3	43 1	43 3
Commercial Solvent	9-3	9 2	9-3
Commonwealth & So	1 3	1 2	1 3
Congoleum	21 4	21 4	21-4
Con. Edison	29 6	29 3	29 6
Cont. Can	35 6	35-4	35-6
Cons Aircraft	17 4	17-3	17 3
Curtiss Wright	5	4-7	5
Curtiss Wright "A"	23 5	23 5	23 5
Deere & Co	18 2	18-2	18 2
Douglas Aircraft	65	64-2	65
Dupont	149	147 2	149
El. Auto Lite	29-6	28-7	29 6
El. Power & Lite	6 7	6-7	6 7
Fairbanks Morse	26-2	26 3	26-2
Freeport Texas	19 6	19-6	19-6
General Foods	43	42 6	43
Gen. Electric	33-2	32 7	33 2
General Motors	41-7	41-5	41 7
Goodyear	25-2	25	25-2
Great Northern	19-5	19 4	19 5
Hudson Motors	4 4	4 3	4 4
Hupmobile Motors	1-1	1-1	1-1
Int. Nickel	46-2	45 6	46-2
Ind. Rayon	21	21	21
Int Tel	5-7	5-6	5 7
Ill. Central	10 6	10 6	10 6
Johns-Manville	66	67	66
Kennecott Copper	31-4	31	31-4
Kresge	24 1	24	24-1
Lorillard	22 4	22-4	22 4
Mack Truck	19-2	19	19 2
Minn. Honeywell	55 6	55 6	55-6
Monsanto Chemical	96	96	96
Montgomery Ward	49	48-1	49
Nash Kelvinator	5-7	5 6	5 6
Natl. Biscuit	26	25 7	25-7
Natl. Dairy	15	14 6	15
Natl. Power & Lite	7-5	7 3	7 5
New York Central	13 1	13	13 1
North Amer Co	26	24	26
North Amer Aviation	14 6	14 5	14 5
Northern Pacific	7-3	7 3	7 3
Ohio Oil	6-6	6 5	6 6
Pacific Gas & Elec	30-4	30 4	30-4
Paramount Pictures	8 1	8 1	8 1
Penn Railway	16 4	16 2	16-4
Phillips Pete.	32 6	32 6	32-6
Radio	5 4	5 3	5-4
Rem. Rand	10-6	10 6	10-6
Republic Iron & Steel	14 1	13 6	14 1
Reynold's Tob.	38 7	38 5	38 7
Safeway Stores	39 2	39	39 2
Schenley	11-3	11 1	11 3
Sears Roebuck	74 7	74 5	74-7
Socony Vacuum	11-2	11 2	11-2
Southern Pacific	11 6	11 5	11 6
Southern Rly.	13-3	13 2	13-3
Sperry Corpn	40	40	40
Standard Brands	6 3	6 3	6-3
Standard Gas	2 4	2 4	2 4
Standard Oil, Cal	26-3	25-6	26-2
Standard Oil, N.J.	41 4	41-1	41 4
Studebaker	6-5	6 4	6-5
Texas Corpn.	35 7	35 4	35 7
Texas Gulf	26 6	26-4	26 6
Timken	37-7	37 6	37 7
Trans American	5 7	5 6	5 7
Twentieth Century Fox	18 1	18	18
Union Carbide	73 2	72	73 2
Union Oil Cal.	16 2	16-1	16 1
United Aircraft	34 5	34-2	34 5
United Airlines	10 1	10 1	10-1
United Corpn.	2 3	2 3	2 3
United Fruit	75 4	75-4	75-4
United Gas & Imp.	12-4	12 3	12 4
U S Realty	1 7	1 6	1 7
U S Rubber	39-3	36 6	39 2
U S Rubber pfd.	103 4	103	103-4
U S Steel	45 1	44 2	44-7
Vanadium	19	18 6	19
Warner Bros	4 2	4 1	4 2
Westing Air Brake	19 4	19 4	19 4
Westing Electric	95 4	94	95 4
Western Union	17-6	17 4	17 6
Woolworth	46 5	46 1	46 4
Youngstown S. & T.	33 5	33	33-4

The stationmaster, hearing a crash, ran out of his room in time to see the express disappearing around the curve and a dishevelled young man sprawling amid several overturned milk cans.

"Was he trying to catch the train?" asked the stationmaster, of a small boy who stood by.

"Yeah, he did catch it," said the boy, "but it got away again."

YOU ARE JUDGED BY THE PRINTING YOU USE . . .

QUALITY WILL CLINCH A SALE

81 Years' Experience in Quality Printing . . . It's Yours to Use!

Your prospect is in a critical mood . . . he is alert for every indication of your firm's standing. Distinctive printing of order forms, stationery and descriptive folder sets the mark of quality on your products . . . as important as your salesman's approach.

THE COLONIST

COMMERCIAL DEPARTMENTS 1211 BROAD STREET

The Daily Cross-Word Puzzle

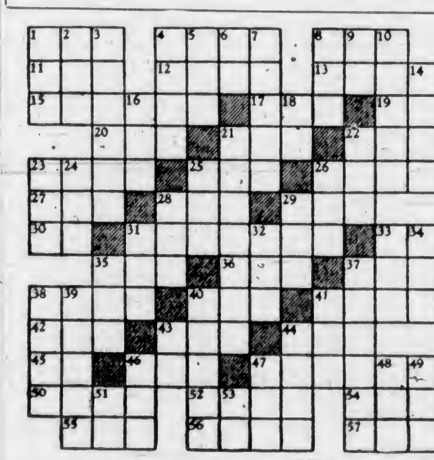

ACROSS

1. The total.
4. Oriental official.
8. The whole amount.
11. Hail.
12. Alleviate.
13. Consider.
15. A hoax.
17. For shame.
19. Southern state (abbr.).
20. Not wet.
21. To place.
22. Chum.
23. Pronoun.
25. Steamer (abbr.).
26. Fabric.
27. Measure of distance.
28. Furtive.
29. Underground stream (S. Af.).
30. Old pronoun.
31. Adherent of atomism.
33. Exclamation.
35. Form of "to be."
36. Writing fluid.
37. Passenger vehicle.
38. Amperes (abbr.).
40. Swamp.
41. Golf mounds.
42. To stroke lightly.
43. Aged.
44. Organ of hearing.
45. Spanish article.
46. Period of time.
47. Inhabitant.
50. Thin, narrow board.
52. Repair.
54. Small child.
55. Watering place.
56. Units of energy.
57. Compass point.

DOWN

1. Midwestern Indian.
2. Pulpy fruit.
3. Sewed.
4. Weird.
5. Angry.
6. Exists.
7. Attribute.
8. American humorist.
9. French article.
10. Lawful.
14. Grain material.
16. Prepare for battle.
18. Pronoun.
21. Golf term.
22. Through.
23. To attempt.
24. Garden tool.
25. Slow (var.).
26. Obese.
28. Sainte (abbr.).
29. To inquire.
31. Arsenal (abbr.).
32. Hosiery.
33. Color.
34. Beast of burden.
35. Likely.
37. To scold.
38. Mimics.
39. Shaded walks.
40. Fire.
41. Scotch cap.
43. Correlative of either.
44. Finishes.
46. Noun suffix: act of doing.
48. Weight.
49. French: Summer.
51. News service (abbr.).
53. Comparative ending.

ANSWER TO LAST PUZZLE

A. E. AMES & COMPANY
(Business Established 1889)
MEMBERS
310-315 BELMONT HOUSE
Victoria, B.C.
THE TORONTO STOCK EXCHANGE
THE MONTREAL STOCK EXCHANGE
Telephones E 4171-2-3
Montreal Toronto Vancouver
New York London, Eng. Winnipeg

BURNS & WAINWRIGHT, LTD.
INVESTMENT SECURITIES
415-6-7 Central Building 620 VIEW STREET Telephone Garden 8187-8

PRIVATE WIRE SERVICE ACROSS CANADA
JAMES RICHARDSON & SONS
Government at View—Phone G 1138—Est. 1857—In Vancouver—Hastings at Howe

LAURENCE SMITH & CO., LIMITED
INVESTMENT SECURITIES
14 ARCADE BUILDING, VICTORIA
VANCOUVER TORONTO SAINT JOHN

SAFETY **MORTGAGES** YIELD
PEMBERTON & SON, LTD.
625 FORT STREET Mortgage Department PHONE G 8124

STOCKS, BONDS, MINES, OILS AND COMMODITIES
DIRECT WIRE CONNECTIONS TO VANCOUVER, CALGARY, WINNIPEG, CHICAGO, TORONTO, MONTREAL AND NEW YORK
CONTINUOUS QUOTATION SERVICE
H. A. HUMBER, LIMITED
513 VIEW STREET TELEPHONES: E 1101-2

INVESTMENTS and GENERAL INSURANCE
Boorman Investment Co., Ltd.
614 VIEW STREET E 2132

Gillespie, Hart & Co., Ltd.
Incorporated 1911
FINANCIAL AGENTS
BONDS — MORTGAGES — INSURANCE — REAL ESTATE
611 FORT STREET PHONES G 1181-2

Bonds - Stocks - Insurance
ISLAND INVESTMENT CO., LTD.
1006 BROAD STREET G 7146-7

DOMINION DAY
CANADA EXPECTS EVERY CANADIAN TO DO HIS DUTY
BUY CANADIAN BONDS, MINES, OILS AND INDUSTRIALS
Call for Information
J. W. JONES, LIMITED
622 View Street, Victoria, B.C. Phone E 9021

Dollar Makers

By GEORGE T. EAGER

NEWSPAPER ADVERTISING FINDS MARKET FOR DISTRESSED REALTY

A government official made this successful experiment. Banks in six cities were in receivership. Their assets were being liquidated. Among the assets was real estate. The problem was "How to sell it?" The usual methods of listing had been tried without much success.

Then the comptroller turned to advertising. Half-page newspaper advertisements were used for a week or more in the six cities and some others adjacent. Booklets describing the property were circulated. Contests invited people to guess the prices that would be received for certain pieces of property.

In all but one case the prices actually received were higher than the guesses. In one city, for example, the guesses concerned a five-story bank building. Ninety-six real estate dealers in the town had estimated the value of the building to be $69,000. The receiver made a price of $75,000 for the property. It actually sold, at the advertised sale, for $82,000.

The total sales in all cities not only more than paid for the advertising, but made it possible to liquidate the banks which was to the communities' benefit. Instead of depressing local realty values, the sales stimulated them, and had the same effect on business in general in the cities where the sales were held.

(Released by Bell Syndicate, Inc.)

New York Curb

H. A. Humber, Ltd.

	Bid	Asked
Amn Gas & Electric	33	34
Associated Gas & Elec. A	0⅝	0
Amn Cyanamid B	21	21
Am. Aluminum Co	10[illegible]	10[illegible]
Amn Super Power	0	0⅝
Bulova Hill & Sullivan	[illegible]	11
E. W. Bliss Co.	8	8
Creole Petroleum	17	18
Cities Service	[illegible]	9
Elec. Bond & Share	7	7
Ford of England	1	3
Humble Oil	57	59
Hollinger	14⅝	15
Imperial Petroleum	20	21
Imperial Oil	14	14
Lakeshore Mines	38	38
Niagara Hudson Power	6	6⅝
Premier Gold	1	1
Pantepec Oil	5	6⅝

Standard Oil, Kentucky	17⅞	18
United Gas Co.	1⅝	2
United Power & Light A	1	1⅛
Wright-Hargreaves	8	8

FOUNDED MEN OF THE TREES

Because he found African tribesmen ignorantly burning the forest to make rich soil for food growing, Captain Richard St. Barbe Baker, forest officer in Kenya and Nigeria, inaugurated among the natives a society for tree protection which has grown into a world-wide organization known as "The Men of the Trees."

The object of the organization is to secure for later generations throughout the world their threatened heritage of trees, and progress has been made in many countries. A centre called the "Grove of Understanding" has been established among the redwoods in Northern California, and a deputation from the Men of the Trees in Great Britain is visiting Canada and the United States in the interest of forest conservation. A branch of the society has been established in Toronto.

Led by Captain Baker, the deputation will arrive in Victoria from Seattle on the evening of July 16, and will stay here for a day before proceeding to Vancouver and Lake Louise.

Captain Baker has written many books about trees and forests and was consulted by President Roosevelt with regard to a forestry plan that is giving employment to 300,000 men. He is also presenting a scheme to the British Government which is expected to provide permanent work in forestry for 200,000 men.

SAANICH LIBERALS

The quarterly meeting of Saanich Ward Two Liberal Association will be held at headquarters, 2528 Douglas Street, tomorrow, at 8 p.m. Business of an important nature will be dealt with.

HEAVY HAULING
WE SPECIALIZE IN HANDLING BOATS MACHINERY SAFES ETC.
ESTD 1890 **HEANEY'S** CALL G 1194

Business and Professional Directory, Want Ads

The Daily Colonist

RATES FOR CLASSIFIED OR WANT ADVERTISEMENTS

Two cents a word each insertion; twelve cents a word a week, with a minimum of ten words, cash with order. No advertisements accepted for less than twenty-five cents.

Death and Funeral Notices, $1.50 first insertion; $1.00 for each additional insertion. Marriages, Cards of Thanks and In Memoriam Notices, $1.50 per insertion.

Birth Notices, $1.00 per insertion.

Advertisers who desire may have replies addressed to a box at The Colonist and forwarded to their private address. A charge of ten cents is made for mailing replies. In this case add three words ("Box ..., Colonist") to the count for the number of words.

Out-of-town readers of our advertisements ask advertisers to give address as well as phone numbers, as it is not always possible to communicate through the phone.

Any claim for rebate on account of error or omissions must be made within thirty days from the date of the same, otherwise the claim will not be allowed.

The Colonist will not be responsible for more than one incorrect insertion of any advertisement ordered for more than one issue.

The Colonist service is available every day from 8 a.m. to 9 p.m., excepting Sunday. Just call Empire 4114.

To insure insertion, Classified Ads should reach The Colonist office 9 p.m. on the day previous to publication.

Classified Ads for The Sunday Colonist will be accepted up to 9 p.m. on Saturdays.

CLASSIFICATIONS

Acreage for Rent ... 83
Acreage for Sale ... 82
Acreage Wanted ... 84
Agents Wanted ... 16
Autos for Hire ... 66
Automobiles ... 65
Births ... 1
Bicycles and Motorcycles ... 40K
Boats and Launches ... 87
Building Materials ... 40A
Business Directory ... 33
Business Opportunities ... 75
Cards of Thanks ... 4
Church Notices ... 9
Clothing, Furs, Shoes, Etc. ... 40B
Coming Events ... 10
Dancing ... 25
Deaths ... 2
Dressmaking ... 28
Educational ... 23
Farms for Rent ... 86
Farms for Sale ... 85
Farms Wanted ... 87
Flats and Apartments to Rent ... 53
Flats and Apartments Wanted ... 54
Flowers ... 7
For Sale—Miscellaneous ... 40
Furniture ... 40D
Fuel ... 40C
Funeral Directors ... 6
Furnished Houses for Rent ... 55A
Furnished Rooms for Rent ... 49A
Furnished Rooms Wanted ... 50A
Hairdressers and Beauty Specialists ... 21A
Hotels ... 46
Housekeeping Rooms to Rent ... 51
Housekeeping Rooms Wanted ... 52
Houses for Sale ... 78
In Memoriam ... 5
Listings Cancelled ... 77
Lost and Found ... 29
Machinery ... 40E
Market Specials ... 3
Marriages ... 3
Miscellaneous ... 37
Money to Loan ... 31
Monumental Works ... 8
Music ... 24
Musical Instruments ... 40E
Nursery Stock, Plants, Etc. ... 40H
Nursing and Convalescent Homes ... 20
Offices, Stores, Halls to Rent ... 36
Personal ... 21
Professional Directory ... 34
Property for Sale ... 80
Property Wanted ... 81
Poultry and Livestock ... 42
Radio ... 40F
Room and Board ... 47
Room and Board Wanted ... 48
Situations Wanted—Female ... 18
Situations Wanted—Male ... 17
Summer Resorts ... 61
Swaps ... 41A
Teachers Wanted ... 15
Timber ... 74
To Exchange, Real Estate ... 76
To Rent—Miscellaneous ... 38
Stoves, Ranges, Furnaces ... 40L
Unfurnished Houses to Rent ... 55B
Unfurnished Rooms Wanted ... 50B
Wanted—Female Help ... 14
Wanted—Male Help ... 13
Wanted—Miscellaneous ... 41
Wanted to Borrow ... 32
Wanted to Buy—Houses ... 79
Wanted to Rent—Houses, Unfurnished ... 57B
Wanted to Rent—Miscellaneous ... 39
Wood ... 33

2 DEATHS

DISHER—After a long illness there passed away in Saanich on June 30, 1939, at the age of eighty-six years, Charles Disher, late of Feltham Road, Gordon Head. Born in England, the late Mr. Disher had been a resident of Victoria for the past sixty years and for many years was employed as a baker.

Funeral services will be conducted in the chapel of the Sands Mortuary, Ltd., on Monday, July 3, 1939, at 3 o'clock. Rev. E. Pike will officiate. Interment will be in St. Luke's Cemetery.

MEEHAN—At the Royal Jubilee Hospital, on Friday, June 30, 1939, there passed away at the age of seventy-six years, John Meehan, of 706 Blanshard Street. Born in Quebec, the late Mr. Meehan had been a resident in British Columbia for more than twenty years and for the past fifteen years had resided in Victoria. There remain to survive his passing one brother, Timothy Meehan, in Quebec.

The remains are resting at the chapel of the Sands Mortuary, Ltd., from where the funeral service will be conducted on Wednesday, July 5, 1939, at 2 o'clock. Interment will be in the Royal Oak Burial Park.

LANNAN—Suddenly at Sidney, B.C., on Friday, June 30, 1939, there passed away at the age of fifty-six years, Peter Lannan, of Sidney. Born at North Saanich, Mr. Lannan had resided here all his life. There remain to survive his passing his mother, Mr. William Lannan, and five brothers, James, John, Michael, Albert and George, all at the residence, one sister, Mrs. Walter Bailey, of Sacramento, Calif.

The remains are resting at the chapel of the Sands Mortuary, Ltd. The cortege will leave Sands Chapel at 1 o'clock on Thursday, July 6, 1939, and proceed to Holy Trinity Church, Patricia Bay, where Rev. T. R. Lancaster will conduct funeral service at 2 o'clock. Interment will be in the family plot at Patricia Bay.

BAXTER—At the Royal Jubilee Hospital, on Tuesday, June ..., James Baxter, aged eighty-two years, of Beacon Avenue, Sidney. The late Mr. Baxter was born in Ireland and had been a resident of this province for the last fifty years. He is mourned by one sister, Mrs. Ann Dunn, with whom he resided, and three sons, Thomas, in New York, and Charles and James, in Toronto. The late Mr. Baxter was an Imperial veteran and also a veteran of the Riel Rebellion of 1885, and a member of the Loyal Orange Association for over sixty-five years.

The funeral, under the auspices of the Orange Association, will take place on Monday afternoon from McCall Bros. Funeral Home at 2:30 o'clock. Rev. Bishop G. F. Lloyd will conduct the service, after which interment will be in Colwood Burial Park.

3 MARRIAGES

CAMPBELL-ANDERSON—At ..., Sooke, B.C., on June ..., 1939, Rev. S. ..., B.A., ... marriage Annie Trudie Anderson, of ..., and Alexander Campbell, of Sooke, B.C.

5 IN MEMORIAM

HAMMOND—In ever loving memory of our dear son and brother, Pat F. Hammond, who passed away July 3, 1937, aged twenty-three years.

Called from us but leaving memories
Death can never take away;
Memories that will always linger
While upon this earth we stay.
The years may wipe out many things,
But this they'll wipe out never,
The memory of those happy days
When we were all together.
It's sweet to know we'll meet again
Where partings are no more,
And that the one we loved so well
Has only gone before.
—Ever remembered and sadly missed by mother, father, sister and brothers.

6 FUNERAL DIRECTORS

S. J. CURRY & SON
Funeral Directors
Corner Quadra and Broughton Streets
Phone G 5512

Distinctive Funeral Service in Our New Mortuary at Moderate Cost
Experienced Lady Attendant
SANDS MORTUARY LTD.
Phones E 7511, G 3530 1803 Quadra St.

THOMSON FUNERAL HOME
1625 Quadra Street
Complete Service at Reasonable Cost
Lady Attendant
Phone G 2612

6 FUNERAL DIRECTORS (Continued)

HAYWARD B.C. FUNERAL CO., LTD.
Established 1867
734 Broughton Street, Victoria, B.C.
Empire 3614 Empire 4065 Garden 7679
Lady Assistant

McCALL BROS.
"The Floral Funeral Home"
Office and Chapel, Corner Johnson and Vancouver Streets
Phone Garden 2012

7 FLOWERS

ANY FLORAL DESIGNS at lowest prices. Pollock Bros., 1316 Douglas St. G 5315.

BROWN'S VICTORIA NURSERIES, 618 View. Design work executed; lowest prices. We grow our flowers. G 6612, G 3521.

THE POSY SHOP, Artistic Floral Tributes. 623 Fort Street. Phone G 5422—Night Phone G 4682.

BALLANTYNE BROS. LIMITED
1211 Douglas Street Phone G 2421
We Telegraph Flowers
CUT FLOWERS AND DESIGNS

8 MONUMENTAL WORKS

STEWART MONUMENTAL WORKS, LTD. Take No. 6 car to works. 1401 May Street. Phone G 3452.

10 COMING EVENTS

ANNOUNCING THE OPENING OLD-time dance at McMorran's Pavilion, this Wednesday, July 5, with Haymakers' Orchestra. Free transportation. Strawberries and cream. Prizes. 25c.

AN ENJOYABLE EVENING WITH Stewart's Old-Time Orchestra, at Lake Hill, Saturday, 8-12. Colin Murcheson, M.C. Refreshments. 35c.

AN INSTITUTE GARDEN PARTY, MRS. Bassett's residence, July 5, 3 to 5 p.m. Dancing by pupils of Miss Betti Clare.

AN OLD-TIME DANCE THAT CAN'T BE beat, every Saturday, 8-12, A.O.F. Hall, with the Haymakers' Old-Timers. Prizes. Supper. 35c.

ALWAYS A SOCIABLE CROWD AT THE Wednesday old-time dances, A.O.F. Hall. Stewart's Orchestra, supper, prizes. 35c.

AN OLD-TIME DANCE, FRIDAY, 9-12:30. Irvine's orchestra. Instruction, 8-9. Bunny Hall, 1305 Broad. Admission 25c.

AT PLAYFAIR, 1230 GOVERNMENT—Whist, nightly, 8:45. Cash prizes.

DANCE—WEDNESDAY, MODERN. Charles Hunt's Orchestra. Bunny Hall, 1305 Broad, 9 p.m. Admission 35c.

DINE AND DANCE
EVERY NIGHT AT HONG KONG CAFE. Orchestra and pianist. Special Chinese dishes. Minimum charge 50c.

HURON, GREY, BRUCE OLD BOYS' and girls' picnic, Mount Douglas Park, Wednesday, July 12.

KNIGHTS AND DAMES OF THISTLE—Picnic, Elk Lake, Sunday, July 9. Buses leave hall at 10:30 a.m. 35 cents.

MANITOBA ASSOCIATION BASKET picnic in Beacon Hill Park, Wednesday, July 5, 2:30 p.m.

ST. ANDREW'S AND CALEDONIAN SOciety regular meeting, Thursday, July 6. Strawberry social. Irvine's orchestra. 35c.

McMORRAN'S
SEASIDE PAVILION, CORDOVA BAY
Dancing Saturday Nights—Tombolas 35c—Bunk McEwen's New Band
And Dancing Nightly to 24-Record Wurlitzer—No Floor Charge

13 WANTED—MALE HELP

AUTOMOBILE AND FIRE INSURANCE salesman. Previous experience desirable but not essential. Good leads. Good commissions. Good money for energetic man. Box 386, Colonist.

COUPLE INTERESTED STARTING IN new hand-woven tweed business. Experience not essential. Box 390, Colonist.

MILLWRIGHTS WANTED WITH TOOLS. Apply in person. Sonaheen Timber Co., R.M.D. 1, Victoria.

SALESMEN WANTED CALLING GOOD salesmen only! Sell Familex spices, extracts, ailmentaries, medicines, stock and other farm products. Monthly free gifts open every door. Every person a user. Good protected territories open. Try and succeed or give up without risk. Steady, pleasant and profitable work for honest hard worker. Free plan and catalogue. Familex, 570 St. Clement, Montreal.

SHARE SALESMAN WANTED. MUST BE well educated. Experience desirable but not essential. Chief requisite character and real sales ability. Good remuneration and permanent position to right person. P.O. Box 221, Victoria, B.C.

VICTORIA DISTRICT NOW AVAILABLE for a real live man with car and a little capital, to serve and sell hundreds of satisfied customers our well-known line of household products. For further information apply the J. R. Watkins Company, 1010 Alberni Street, Vancouver, B.C.

14 WANTED—FEMALE HELP

COOK-GENERAL, 2 ADULTS, OAK BAY, sleep in, good wages. Box 355, Colonist.

STENOGRAPHER WITH BOOKKEEPING experience for a well-established automobile finance business. Apply in own handwriting, stating age, experience and salary expected. Box 307, Colonist.

WOMAN COOK FOR OUT-OF-TOWN restaurant. One capable of taking full charge and making all bread, cakes and pastry required. Local references. Box 330, Colonist.

WANTED—AN EXPERIENCED HOUSE-parlormaid. Apply Mrs. John Galt, 1320 Rockland. Telephone G 2418.

WANTED—DRESSMAKER BY DAY. Apply Box 363, Colonist.

STUDENTS WANTED
VICTORIA HAIRDRESSING SCHOOL
WOOLWORTH BUILDING

16 AGENTS WANTED

NEW KIND OF HEAT BOILS WATER almost instantly. Make up to $30 daily. Pocket size minute demonstration. No risk sample offer. Luvien, Elkhart, Indiana.

17 SITUATIONS WANTED—MALE

A. J. GREGG—HOUSE WINDOWS cleaned, outside, 8c each. G 5023.

A. D. GRAY—Painter, rigger and steeple-jack, day, contract. G 8074.

GARDENING OR ODD JOBS. NO JOB too small. H. Hayward, E 1464.

MAN WITH TRUCK WANTS WORK. Phone G 3987.

SAWMILL SAWYER WANTS WORK. Write P.O. Box 281, Victoria, B.C.

WORK WANTED—NO JOB TOO SMALL, gardening, fencing, etc. F 3908.

17A PAINTERS AND DECORATORS

AT low prices—Painting, paperhanging, kalsomining. Estimates free. G 6991.

ALL INTERIOR AND EXTERIOR DECOration. Reasonable. Easy terms. E 5786.

PAPERHANGING, KALSOMINING, INside and outside painting. Forty years' experience. G 1669.

PAINTING, PAPERHANGING, KALSOmining and plastering patching. E 1978.

ROOMS Papered, paper included. Kalsomining $1.50. Outside painting. All work guaranteed. Terms. G 7638.

17C CARPENTERS AND CONTRACTORS

ALTERATIONS, HOUSE-RAISING, CONcrete work, repairs. O'Regan. G 7662, G 2258.

ALTERATIONS, BUILDING REPAIRS, roofing a specialty. T. Thurgeu, E 4625.

BUILDING AND REPAIRS, ALTERAtions, fencing, etc. Case. Phone E 0680.

CARPENTER—ALTERATIONS, PAINTing, kalsomining. Low prices. E 4270.

CARPENTER, Builder. Repairs. Remodelling reasonable. Experienced. E 4635.

CARPENTER and Cabinet Work—Building repairs, fences. G 3800. Pollard.

DRILLING, BLASTING, LATEST AIR drills. Day or contract. Asphalt driveways. F 1820.

17E GARDENERS

ALL BRANCHES OF GARDENING, fencing done. Special rates for summer months. E 6825.

17 SITUATIONS WANTED—MALE (Continued)

A. R.H.S., FULLY QUALIFIED. ALL branches, care of garden in owner's absence. References. Box 419, Colonist.

LAWNS, Digging, Pruning, Roses, Hedges, Scything. Hour, contract. E 3184.

18 SITUATIONS WANTED—FEMALE

DOMESTIC SCIENCE TEACHER, England, requires position as housekeeper, either in school or private home. Box 303, Colonist.

EXPERIENCED WOMAN WITH SMALL child wants work, small wages. 661 Esquimalt Road.

HOUSEWORK WANTED BY THE month or day; sleep out. Box 365, Colonist.

LADY CHAUFFEUR, YOUNG, DESIRES whole or part-time position with refined family. Experienced driver, excellent references. Box 9853, Colonist.

TEMPORARY SERVICES CAPABLE kindly woman, small adult family. Agreeable terms. G 7407.

WOMAN wants work, washing, ironing, cleaning. 25c hr. carfare. E 5352. R. 1.

20 NURSING AND CONVALESCENT HOME

THE HEALTH CENTRE—MEDICAL AND convalescent cases. Phone E 1633.

HOMES FOR THE AGED

CONDUCTED BY THE SISTERS OF the Love of Jesus. For ladies over sixty. St. Jude's House of Rest, 4325 Willow Street. Also ready in July, St. Anthony's Guest House. Ready in September the Priory Guest House. Private rooms with bath. Beautiful location, every comfort. Apply the Mother Superior, 949 W. 27th Avenue, Vancouver. Bay 3434.

21 PERSONAL

A PERMANENT WAVE, INDIVIDUALLY styled. Special prices on shampoo and finger wave. Bert Waude Salon, 718 Yates Street. Telephone E 4023.

ACCOUNTANCY SERVICE — SPECIALists all classes work, hour, day, week. Satisfaction guaranteed. 23 years' experience. Moderate. Room 7, 1006 Gov't. G 5661.

ATTENTION—OPENING JULY 1—3 DOT Dude Ranch, near lakes and golf links; horses for hire. Reservation. Phone G 1674.

A. MARSHALL — SPECIAL RATES ON furs repaired. 62, 639 Yates Street.

BEWARE OF CRACKED SKIN BETWEEN the toes and itching feet. Use Wightman's Athletes' Foot Remedy. At all druggists.

BOARD AND CARE GIVEN SEMI-INvalids. Low rates. Phone E 6847.

ENGLISH HAND LAUNDRY—COLLARS turned 15c, shirts 15c up, collars 3 for 10c. Courtney at Douglas. E 6192.

ECZEMA, ITCH, PILES, ULCERATED legs. Try Geo. Lee's Chinese remedy. 638 Cormorant. Dept. and Drug Stores.

FOR VACUUM CLEANER REPAIRS, ALL makes, phone J. W. Higham, G 3559. Established 15 years. Authorized service for Canadian General Electric and Premier vacuum cleaner.

FREE INFORMATION FEMININE HYgiene. Local Society de Hygienique, 133 Eberts Street. E 0774 after 5 p.m.

GOOD COUNTRY HOME FOR LITTLE children; reasonable. Box 346, Colonist.

JUST ARRIVED—NEW MAPLE SUGAR and syrup. Lilly's Confectionary, 1409 Douglas. E 5511.

LADY, MOTORING TO SASKATCHEwan in July, can take four, new car. Box 360, Colonist.

LADY WILL GIVE KIND AND SENSIBLE care to boy over three years in her own home; reasonable. Box 384, Colonist.

MEN! WANT VIM? TRY RAW OYSTER tonic Ostrex tablets to pep up whole body quick! If not delighted with results first package, maker refunds its low price. You don't risk a penny. Call, write Vancouver Drug, Opl. Cunningham and all good druggists.

MOTHER FINDS PALM BEACH WHITE shoe cleaner keeps baby's shoes white. Does not rub off.

MADAM CAMPBELL WARD NOW READing at Douglas Hotel dining-room.

OUR ELECTRIC WATCH TIMER, OUR electric watch cleaning machine, our marine chronometer, our welding machines, in fact our modern workshop is at your disposal for your repairs at moderate prices.
ROSE'S
Jewelers, Opticians 1317 Douglas Street

PURE JERSEY MILK, EARLY MORNING delivery and evening. G 4716.

REMEMBER THERE IS ONLY ONE Masters' Health Bread. Accept no substitutes.

SHOTBOLT'S FOOT RELIEF, IMMEDIATE relief for tender aching feet. 25c. Shotbolt's, 589 Johnson Street.

TEACUP READING AND CARDS. PHONE G 4027, before 3 or after 8.

VOICE OF EXPERIENCE, BRITISH Astrologist. Readings at Short's Cafe, Douglas Street, 2-6, 7:30-11 p.m. Appointments. F 4822.

WASHERS, VACUUMS — REPAIRS, parts all makes, guaranteed workmanship. G 3143.

YOUNG MILK FED DUCKLINGS ready for cooking. Askey's Fish Market, 624 Yates Street. Delivery. G 7191.

21A HAIRDRESSERS AND BEAUTY SPECIALISTS

ANY-PRICE PERMANENT CAN BE given now without machine or electricity. No burns. No frizzes. No fuss. Oil solution. It is the perfect way to have children's permanents. Come in and get free test curl. La France Beauty Salon, 727 Yates Street. G 7443.

A GOOD PERMANENT AT A REASONable price. Phone G 6852. Bobette Beauty Salon, Room "A," Campbell Bldg.

GLAMOUR TINT TO BEAUTIFY FADED hair. Sussex Beauty Salon, 706 Broughton. E 5115. Emery Ryan.

"HARPER METHOD" SCIENTIFIC beauty culture. 1207 Douglas Street. E 4926. 2543 Windsor Road. G 1034.

MAISON TYRRELL PERMANENT WAVE specialist, at David Spencer's, Ltd., fourth floor. E 4141.

PERMANENT REMOVAL SUPERFLUOUS hair by most modern method. Mrs. Russell, 152 Woolworth Bldg. Phone E 2125.

PERMANENT WAVING, FACIALS. Hollywood Beauty Shop, 617 Fort. E 0432.

THE HILDA BEAUTY SHOP—SPECIALizing all leading methods of permanents. 1165 Newport Avenue. E 0122.

VICTORIA BEAUTY PARLORS. CALL E 8515 for a good permanent. All experienced operators. 1216 Broad Street.

IT IS POSSIBLE TO GET MARCELS
And still have your hair look smart and stylish. The Avalon does it.
AVALON BEAUTY SHOPPE
E 0522 1104 Douglas St.

STUDENTS WANTED
VICTORIA HAIRDRESSING SCHOOL
WOOLWORTH BUILDING
All experienced operators

23 EDUCATIONAL

ROYAL BUSINESS COLLEGE, 1006 GOVernment. G 0618. E. W. Maunsell.

STANDARD SCHOOL STENOGRAPHY—Oak Bay Junction. Miss G. Dickson.

ST. MARGARET'S BUSINESS SCHOOL—Junior House, St. Margaret's School. Miss W. G. Millican, principal. E 3234.

SPROTT-SHAW BUSINESS INSTITUTE—Courses: Stenography, secretarial, commercial, radio-telegraphy. G 4512.

WANTED — FRENCH CONVERSATION lessons. Teacher must be French. Box 391, Colonist.

24 MUSIC

JOIN A BAND—BOYS 9 TO 12 TAUGHT; others accepted. New instruments supplied. G 7456.

SPANISH AND HAWAIIAN GUITARS and mandolins. Hours 3 to 9 daily. Saturdays 1 to 2. Jenkins, 1018 Pandora.

25 DANCING

MR. and Mrs. Geo. Rosaly, Victoria's leading ballroom instructors. E 4854.

DOUBLE SERVICE IN WANT ADS

You can telephone your answers as well as your classified advertisements to The Colonist. Readers are, often interested in Want Advertisements that do not carry the names or addresses of advertisers but a Colonist box number. For the accommodation of those readers who find it inconvenient to write an answer and to serve the advertiser better

We Will Take Replies to Box Numbers Over the Telephone

The Colonist service is available from 8 a.m. to 9 p.m., excepting Sundays. Phone Empire 4114.

29 LOST AND FOUND

LOST — JUNE 24, CHILD'S SILVER-rimmed glasses. Phone G 2730. Reward.

LOST—BLACK FEMALE SCOTTY, FROM Highland district. Telephone Prospect Lake Postoffice. Ross.

$5.00 REWARD — PARCEL SAMPLE lengths drapery materials lost from truck near Duncan. Standard Furniture, Victoria.

31 MONEY TO LOAN

A MORTGAGE LOAN CAN BE ARranged by us in any amounts—repayments to suit. Building loans a specialty—low interest—reasonable charges. We are authorized agents for National Housing Act loans.
P. R. BROWN & SONS, LTD.
1112 Broad Street Phone G 7171

AUTO FINANCE, INSURANCE, MORTgages, Notaries, etc.
H. W. MILLER & CO.
Phone G 4631 1210 Broad Street

ANY REQUEST FOR A MORTGAGE APpreciated. See H. C. Holmes, Pemberton & Son, Ltd., 625 Fort St. G 8124.

HAVE MONEY TO LOAN ON IMPROVED property or for building purposes.
See T. R. Monk
J. H. WHITTOME & CO., LTD.
116 Pemberton Bldg.

$500, $750, $1,000, $1,500 AND $2,000 at 6 per cent. Improved property. H. G. Dalby & Co., Ltd., 634 View, opposite Spencer's.

33 BUSINESS DIRECTORY

CARPET CLEANING

UPHOLSTERY AND CARPET CLEANing. Carpetorium Co., 1025 Cook Street. E 2661.

FLOOR SURFACING

V. L. HARDWOOD FLOOR CO., 707 Johnson. Free estimates. G 7314.

INSURANCE

FIRE, AUTO INSURANCE — SEE LEE, Fraser & Co., Ltd., 1222 Broad Street.

LAWN MOWERS

A. V. WORTH, LAWN MOWER SPEcialist. Phone E 7051. 711 Pandora.

ELVES BROS. Lawn Mower Shop—Mowers sharpened. 1423 Broad. E 0662.

LAWN MOWERS SHARPENED. BOB Peden, Ltd. E 2615. 646 Johnson St.

LAWN MOWERS SHARPENED
We Call for and Deliver
PEDEN BROS., LTD., 1410 Douglas. G 5911

LITHOGRAPHY

LITHOGRAPHY
Labels for Every Purpose in Any Design or Color Combination
Commercial Work — Letterheads, Invoices, Cheques, Bonds, Debentures, Etc.
Photo-Litho Map Work
THE COLONIST
Lithographing Department
1211 Broad Street

PUBLIC STENOGRAPHER

ETHEL SEYMOUR, 207 CAMPBELL Building, Douglas Street. Phone Garden 2525. Authors' manuscripts, law and general. Strictly confidential.

TENNIS RACQUETS

TENNIS RACQUETS REPAIRED OR REstrung. Bob Peden, Limited, 646 Johnson Street. E 2615.

WINDOW GLASS

WINDOW GLASS REPLACED AT shortest notice. Auto glass replaced while you wait. Mellor Bros., Ltd., 649 Broughton Street. Phone G 5021.

WOOD AND COAL

ALL BARGAINS—SPLIT WOOD, READY for cook range. Also heavy bark slabwood, mixed with inside blocks, best quality, never in water, ready to burn, no short lengths, 100 per cent fir, goes twice as far as millwood, cheaper than salt water wood. 12-inch for furnace, fireplace and cook range. Regular $3.25 cd., now $2.85 cd., $4.25 1½ cd., $8.25 3-cd. lot. Extra special 6 cd. $16, all C.O.D. For two weeks only. Full measure. Bone-dry slabwood, $3.50 cd. Bone-dry kindling, $4 cd. Hillcrest & Mayo Bros. G 3611.

ALL DRYLAND THICK BARK SLAB and inside blocks, 12-in. guar. A 1 fir, $2.50 cd., 2 cds. $4.50. Inside block, $4. Dry Malahat, $5 cd. Dry cordwood or bark, $6.50. Bone-dry fir wood, $4.50 cd. 2 cds. $8.50. Old John Wood, 2514 Douglas. E 2141.

A SPECIAL SALE — DRY INSIDE 100% fir blocks mixed with bark slabs. Never in water. Ready to burn. Reg. $3.75 cd. Due to over stock of wood cars we are selling to clear at cost price for only $2.50 cd., 2 cds. $4.50. G 1291. Absolute satisfaction.

A BARGAIN — UP-ISLAND FIR, GOOD as cordwood, ready to burn. Put in basement now. Ideal for range, fireplace, furnace. 3 full cds. $9.50. Absolutely dependable. Ronald Hopkins Coal & Wood. F 7218.

ALL Cooperage Wood & Fuel Co., Ltd.—Bone-dry pinewood, $2 ½ cd. Kindling, $1.50 ½ cd. Inside blocks, 1 cd. $3.75. Heater bks. $2.75. Furnace bks. $2.25. G 2341.

A SPECIAL DEAL WHILE IT LASTS. Heavy millwood, 12-in. quality wood at cheap price. Reg. $3, now 2 cds. $3.75. Dominion Fuel Co. F 4111.

A BIG SALE OF 50 CDS. MILLWOOD from Islands ... bark and blk. Reg. $3.25 cd., now 1 cd. $2, 2 cds. $3.75. Three-day sale. National Fuel Co. G ...

ANY LENGTHS, REAL DRY CEDAR, one load, $1, 2 for $1.75. F 6122.

ALL FIR SCREENED SAWDUST, $2.50 bulk. $3.25 heavy sacks. E 3814.

BIG ONE WEEK SALE. DRY INSIDE blocks and heavy bark slabs from the Islands. Never in water. All 12-in. ... Ready to burn. Bealey Sawdust. Reg. $4, now $3 cd. ... C.O.D. only. O.K. Fuel. G 2452.

BONE-DRY STOVEWOOD, $2.75 CORD. Cooperage wood, $2.50 cord. Kindling, $1.50. Blocks, $3.50 cord. F 5023.

DRYLAND WOOD, 2 cds. $5, 1 cd. $2.75; bone-dry fir slabwood mixed, $3.25 cd.; bone-dry inside blocks, $5 per cd.; bone-dry heavy slabs, $5 per cd.; No. 1 fir millwood mixed inside blocks, $2 per cd.; inside blocks $4 per cd.; heavy slabs, $3.50 per cd. Shawnigan Douglas Fir Wood Company. Phone E 3914.

DRY 4-FOOT CORDWOOD IN 3-CORD lots, $4.75 cord. J. E. Painter & Sons. G 3541. 617 Cormorant Street.

HALF PRICE ONE WEEK ONLY. NO bolts. It is real dryland wood from Cameron Bros. Timber Co., Ltd., the only dry lumber mill on the Island where sawdust never goes in water. Bones and slabs. Good mixed no short lengths. Ready to burn. A 1 Douglas fir. Ideal for furnace, cook range or fireplace. Prompt service. C.O.D. Reg. $3.50 per cd. Now 1 cd. $2.75, 2 cds. $5, 12-in. bone-dry cedar, 2 cds. $4.50. Dominion Fuel Co. F 4734.

MUST MOVE IN ONE WEEK—50 CDS. 12-in. dry blocks and slabs. Reg. $3.50, now $2 cd., 2 cds. $3.75. G 2452.

MALAHAT Douglas fir dryland, $3 cd., 2 cds. $5.50. Fir sawdust screened fir, $2.50 bulk unit, $3.25 unit, sacked. G 2341.

33 BUSINESS DIRECTORY (Continued)

MALAHAT BULK SAWDUST, $3.25; sacked, $4.25 60 sacks. J. E. Painter & Sons, 617 Cormorant Street. G 3541.

NO. 1 FIR MILLWOOD, $2.50 CD., IN 2-cd. lots. Inside fir, $4.00 cd. Screened fir sawdust, $3 unit. Manning & Shaw Fuels, 745 View Street. E 0624.

ONLY 60 CORDS DRY INSIDE WOOD and blocks, $3.25 cord. E 5023.

REAL SNAP—BEST DRYLAND WOOD. No cedar or hemlock. 12-in., from Malahat fir mill. Reg. $3.75, now, 1 cd. $2.75; 2 cds. $5.00; 4 cds. $10. One-week sale. National Fuel. Order now. G 5215.

SCREENED FIR SAWDUST, $2 UNIT, $3 60 sacks. Phone day, night. E 3924.

SAWDUST, COAL, WOOD OF ALL kinds. Square Deal Fuel. E 3623.

$2.25 BULK, SACKS $3.25. UP-ISLAND fir mill sawdust. All screened, clean, coarse, all fir. Order now. E 7445.

$3.50—UP-ISLAND SLAB, 12-in. RODgers' Wood Co. Alpha St. G 7214.

25 CDS. BONE-DRY CEDAR, 12-IN.—1 cd. $2, 2 cds. $3.50. 2-week sale. G 5215.

34 PROFESSIONAL DIRECTORY

DENTAL LABORATORY

CHARLES FRASER, DENTAL MECHANIC. 416 Scollard Bldg. E 7515 or E 7072.

MASSAGE

MRS. BARKER, MASSEUSE, VAPOR baths, chiropodist. 225 Howe. G 1661.

OSTEOPATHIC PHYSICIANS

DR. VERNON B. TAYLOR, REGIStered and licensed. 406-7-8 Belmont Building. Phone Empire 7623.

PATENT ATTORNEYS

ERNEST E. CARVER, F.P.I.C.
Registered Canada and U.S.
Patents and Trade Marks in All Countries
769 W. Pender, Vancouver. Phone Sey. 1252.

FETHERSTONHAUGH & CO.
Patents and Trade Marks
Offices Throughout Canada and U.S.
789 W. Pender, Vancouver. Phone Sey. 3796

PHYSIOTHERAPY

H. H. LIVSEY—Registered and Licensed. 216-9 Pemberton Building. G 3643.

36 OFFICES, STORES, HALLS TO RENT

OFFICES TO RENT—SCOLLARD BUILDing, 1207 Douglas Street. Apply engineer at building, or Royal Trust Co. E 4126.

37 MISCELLANEOUS

SAWS, ALL KINDS, FILED, SET, gummed, etc. Phone W. Emery, 1567 Gladstone Avenue.

38 TO RENT—MISCELLANEOUS

RENT—A LATE-STYLE REMINGTON, $3 per month. Remington-Rand, Ltd., 921 Gordon Street. G 6013.

40 FOR SALE—MISCELLANEOUS

40A BUILDING MATERIALS

ANYTHING IN CONCRETE. MIXER FOR hire. Cement, gravel. W. Trace. E 7473.

ISLAND BUILDING SUPPLY COMPANY—Everything in builders' supplies. E 6213. 518 Fort, corner Langley.

SIDNEY SPEEDY SERVICE—WE HAVE special bargains in many items of lumber that can be used on numerous jobs at a considerable saving in price. We would be glad to show you these items. SIDNEY LUMBER, 2116 Government St. G 2515.

SHINGLES (XXXXX), NO. 2, BARGAIN prices. Dalziel Box Company. G 1422.

THE MOORE-WHITTINGTON LUMBER COMPANY LIMITED
Established 1893
LARGE STOCK · RIGHT PRICES
Lumber, Millwork, Gyproc, Masonite, Insulex, Gypsum Wool, Shingles, Etc.

2 X 6, 1 X 12, SHIPLAP, FLOORING, doors, windows, brick, electric wire and other articles. E 0270 after 5.

40B CLOTHING, FURS, SHOES, ETC.

DRESS SUIT, 3-PIECE, MEDIUM SIZE, $15. Good condition. Phone E 6330.

40D FURNITURE

CHESTERFIELDS, NEW TERMS DIRECT from the warehouse. You save the overhead expense. Can be seen at Heaney Storage Company.

LINOS, 8 X 9, $2. STUDIO COUCHES, $8.95 up. Upholstered chairs from $7.95. Frank's Furniture Store, 1115 Yates. E 2464.

LADY LEAVING VICTORIA DISPOSING of everything. View by appointment. F 5674.

MAHOGANY OFFICE DESK AND CHAIR, $32.50; china cabinets, $15 to $24.50. Holland Bros., 743 Fort. E 0913.

OAK FLAT-TOP DESK, $25. SMALL roll-top desk, $14.50. Four typewriters, $25 to $29. Kitchen cabinet, $7.50. J. M. Whitney, Better Class Used Furniture, 705 Johnson Street. Phone G 4421.

KNEE-HOLE DESK (MAHOGANY ANtique), $69. Century Arts Shop, corner Government and Yates.

OFFICE DESK, LEATHERETTE TOP, 50-inch, drawer each side, $9. Office table, oak, 60 x 32, $16.50. Revolving office stools, $4.50 up. Office settees, oak, 2 ft., 4 ft., 6 ft., from $8.50. Call Diggon-Hibben, Government Street.

USED RANGES WANTED FOR CASH or trade. Best prices allowed.
HUB FURNITURE COMPANY
713 Johnson Street Phone G 6425

A GOOD SELECTION OF USED FURNITURE
Also Antiques—At Lowest Prices
Delivery Free in City
REID'S FURNITURE
1317 Broad Street Phone E 6952

ABOVE BLANSHARD
at 824 Fort Street
GEORGE C. PLOWMAN
Furniture
A Second-Hand Store That's Different

40E MUSICAL INSTRUMENTS

LUDWIG DRUMS, COMPLETE SET IN mother-of-pearl, hand-painted scene ... Cost new $285. What offers? Box 408, Colonist.

40F RADIO

RADIOS FOR HIRE, WEEK OR MONTH. Radios repaired, tubes tested free. Radios at give-away prices. Aaronson's, 1428 Government. G 4722.

7-TUBE MODERN PHILCO BATTERY radio with batteries, $12. H. D. Mainwaring, 722 Fort.

40K BICYCLES AND MOTORCYCLES

A NEW ENGLISH BICYCLE FOR $28.50. New C.C.M. bicycles just received. Bicycle sale, 37 Bicycles $14.50 to $18.75. Balloon-tire bicycles $14.50 with wide ... Expert bicycle repairs, moderate prices. Aaronson's, 1428 Government Street.

BICYCLES—NEW AND REBUILT MODels. Terms arranged to suit your budget. Satisfaction guaranteed in our repair department. We call for and deliver. Phone G 5911. Peden Bros., Ltd., 1410 Douglas.

B.S.A. BICYCLE, COST $45 NEW, SELLing $28, three-speed gear. Phone E 9198.

C.C.M. AND RALEIGH BICYCLES FROM $12.73. Expert bicycle repairs. See Bob Peden, Ltd., 646 Johnson St. E 2815.

CASH FOR OLD BICYCLES OR PARTS. Call anywhere. G 4722.

FOR SALE—ALUMINIUM SIDE-CAR body and chassis. 1320 Government.

GOOD GENT'S BIKE, $12.50, ... CAMP ... "Camp ..." ... Pandora.

HOLIDAY ON A BICYCLE—MACHINES can be rented for 25c a day, $1.00 the week-end, $1.50 per week or $4.00 per month. Phone E 8212. Robinson's, 1320 Broad Street, opposite Colonist.

LIGHT C.C.M. BICYCLE IN FINE shape for sale, very reasonable. Apply 762 Burdett Avenue.

LADY'S B.S.A. BICYCLE IN GOOD condition. Phone G 2979.

1936 TRIUMPH 500 C.C. PERFECT condition, mileage 8,000. Sacrifice for quick sale. F 8048.

1932 HARLEY, 45, FULLY EQUIPPED, good tires, new paint, $125. Box 341, Colonist.

40 FOR SALE—MISCELLANEOUS (Continued)

SPEND THE WEEK-END HOLIDAY ON A BICYCLE
Bicycles Available From Early Morning to Late Night, Saturday and Sunday at
THE CYCLE RENTRY
Next to Strathcona Hotel, on Douglas
Make Your Reservations Early

40L STOVES AND RANGES

ALMOST NEW WINDSOR RANGE WITH sawdust burner, bargain. Also Albion cook stove, splendid condition, cheap. 878 Esquimalt Road.

GOOD RANGE, COIL AND CONNECtions, $12 cash. 736 Kings Road.

LEADER SAWDUST BURNERS FOR stoves, furnaces, boilers, bake ovens, water heaters, etc. Southall Stove Co., 1321 Government Street.

MONARCH RANGE, STEEL TOP, enamel back and doors; copper coil, $40. Carter's Stove Store, 822 Fort Street. E 3511.

MONARCH RANGE, GOOD CONDITION, $15.00. Auto Camp, Gorge and Harriet Roads.

NEW AND USED RANGES, OIL Burners. Mann's, 740 Fort. E 3122.

RANGE CASTINGS STOCKED FOR most makes. B.C. Hardware, 716 Fort Street.

SEE THE NEW QUEEN OIL POT-TYPE burner. Can be installed in your own range. See one in operation at Coast Hardware, 1418 Douglas.

USED RANGES, WOOD, COAL, GAS, electricity and oil. C. J. McDowell, 1000 Douglas Street.

500 STOVES WANTED — BEST CASH prices paid. Call Peden's Stove Store. E 1451.

40X MISCELLANEOUS

A NECESSITY. SEE OUR WINDOW for sewing stools. Singer Sewing Machine Co., 726 Yates Street.

ALL MAKES SEWING MACHINES REpaired, needles and oil. Taylor & Co., 726½ Fort.

AWNINGS Protect Your Carpets and draperies from the sun. Estimates free. F. Jeune & Bro., Ltd., 570 Johnson. G 4632.

BARRELS—ALL KINDS, ALL PRICES, for all purposes. Wilkinson, 241 Gorge Road.

BEDS, SPRINGS, MATTRESSES, AT factory. 720 Fisgard Street — Capitol Mattress Factory. E 0533.

BLACK CURRANTS, FRESH FROM farm, 10 lbs. for 95c, delivered. G 7698.

BABY BUGGY, EXCELLENT CONDItion, $10. 633 Cornwall Street.

BABY'S COT, 3 FEET, LOOKS LIKE new. E 8768.

CHAIRS FEW LEFT, JUST THE THING for outdoors or camp. 25c. F 2484.

DEMONSTRATOR ELECTRIC WASHER (Easy), new guarantee. 728½ Fort St.

EARWIG BAIT — MADE TO GOVERNment formula, 10c lb. The Slaneland Company, Ltd., 840 Fort St. G 1914.

FOR LOOSELEAF REQUIREMENTS—
All Special Forms Ruled and Made to Order—Also Blank Books of Every Description
Ledger and Columnar Sheets, Binders and Files Carried in Stock.
THE COLONIST
Commercial Department
1211 Broad Street

FOR SALE—2 USED PAPER-CUTTING machine knives, length 57 inches. Apply Colonist Job Printing Department.

FOLDING PEDIGREE PRAM WITH storm cover, like new, reasonable. 930 Fairfield Road.

FINE BLACK SOIL, NO STONES, $1.50 a yard. Take it away. 48 Obed Avenue.

FOR SALE — MANURE, TWO YARDS, $3.50, delivered. G 4256.

FLOORS waxed and polished with electric machine. Estimates. J. Gregg. G 5023.

FINE BLACK SOIL, NO STONES, $1.50 a yard. Take it away. 48 Obed Ave.

FOR SALE—UMBRELLA TENT IN GOOD condition. Phone E 8716.

HARDWOOD — WHITE OAK DOORS, panelling, etc., in excellent condition. Capital Iron & Metals, Ltd., 1824-32 Store Street. Phone G 2434.

HAND SEWING MACHINE, LIGHT RUNning, $9.95. Taylor & Company, 726½ Fort.

MURESCO NOW 70c PER 5-LB. PACKage, 16 beautiful tints. Harte-Andrews Paints, Ltd., 711 View St. G 4713.

JULY CLEARANCE SALE
OF FACTORY REBUILT WASHERS. Guaranteed as new. Every one a bargain. You can save $25 to $50 on these machines. Look them over at the
BEATTY WASHER STORE
1609 Douglas Street
G 7511

ROLLS RAZORS $3.75. 26-IN. SUITCASES $1.50, 8-power prismatics $17.50, field glasses $6.75, 30-30 rifle $23, 22 rifle $4.75, mudguards 29c, pedals 39c, Dunlop tires $1.10, inner tubes 60c, wide handlebars $1.75, boy's bicycle $12.50, radio tubes 75c, spectacles to suit any sight $2.75. Aaronson's Cut Rate Store, 1328 Gov't Street.

ROCKS FOR ROCK GARDENS, 75c PER yard if taken this week. F 2484.

SELL OR EXCHANGE QUANTITY LAdies', children's clothing, shoes, men's shoes, size 9, good condition, for bureau or carpet. 2279 Dunedin. G 849...

SET OF SIX VOLUMES OF ZANE GREY, new special, $3.95 a set. Diggon-Hibben, Ltd., 1210 Government Street.

THOR AND ABC WASHERS SERVICED and repaired. Also other makes. C. J. McDowell, 1205 Douglas. G 2634.

1100-LB. FAIRBANKS HANGING scale. Government inspected. A. J. Worth, 711 Pandora. E 7051.

41 WANTED—MISCELLANEOUS

A REPUTATION FOR PAYING HIGHest prices for sacks, bottles, tools, stoves, furniture, or anything you wish to dispose of. We call anywhere, any time. G ...

A RIGHT PRICE PAID FOR SACKS, bottles, tools, furniture, stoves, etc. Phone E 0447 or F 0...

ANTIQUE JEWELRY—OLD GOLD, GOLD teeth, plates, etc., for cash. Rose's Ltd., 1317 Douglas Street.

BOOKS BOUGHT FOR CASH. ALL kinds, any quantity. Hunter's, 1216 Government.

FURNITURE, RUGS, CLOTHING, TOOLS and ranges for cash or will sell on commission. LONDON AUCTION, 919 Pandora. Phone G 2024.

IF YOU WISH TO DISPOSE OF YOUR furniture, etc., antique or modern, consult us. We either buy outright or sell for you. Fred Smith & Co., Auctioneers. G 4913.

WANTED—USED LANTERN SLIDE PROjector. Must be reasonable. Phone E 6195.

41A SWAPS

GOOD SMALL TENT FOR GOOD BIKE. ... Marshall, Prospect Lake.

WILL SELL FOR CASH OR EXCHANGE for new Vulcan storage battery, phonograph ... feet by ... and 14-... propeller. G 32...

42 POULTRY AND LIVESTOCK

42A POULTRY AND SUPPLIES

PULLETS, MARCH AND APRIL hatched, $1 and 75c each. Kinna ... 50 each. White Wyandottes and Rhode Island Red crosses $1. Young rabbits, 25c each. A. R. Cummings, Holland Ave., R.R. 3, Victoria.

42 POULTRY AND LIVESTOCK (Continued)

WHITE LEGHORN COCKERELS, GOOD breed, eight weeks old, 35 cents. G 6770.

1939 BLACK MINORCA ROOSTER, almost full grown. 17 Boyd St. E 0858.

42B HORSES

SELL TWO SHETLAND PONIES. J. J. Ross, Iona Road, Mt. Tolmie. E 8990.

42C CATTLE

FOR SALE, ONE AYRSHIRE-GUERNSEY cow, due to freshen July 20, heavy milker, fourth calf. N. Gurton, Sidney.

FOR SALE, JERSEY, DUE TODAY, good dairy cow. Phone G 2086.

WANTED—TWO FRESH COWS. MUST be tested. Phone Albion 94 M.

2 YOUNG BULLS, SHORTHORN AND Guernsey. Will trade for beef or old bulls. F. Hubbard. E 0868.

42E GOATS

GOAT, JUST FRESH, GOOD MILKER. William Birtwhistle, R.R. 4, Royal Oak, Oldfield Road, Saanich.

42F DOGS

FOR SALE — BOSTON TERRIER PUPpies. Dogs boarded. G 3253.

GOLDFISH! GOLDEN CARP, JUST right for pools; five for $1.00. Pet Shop, 1412 Douglas Street. Phone G 5721.

PUREBRED SCOTTIE PUPS, MALES, $15, females, $5. F 3001.

RED COCKER PUPPIES, THREE LOVEly males, sired by Merrie Duke. Mrs. Fawdry, Cobble Hill.

TEDDY BEARS? TWO ATTRACTIVE spayed Cairn puppies, $10, males, $15 up. Melita Kennels, Raymond, off Carey.

42G CATS

GOOD HOME WANTED FOR EXCEPtionally beautiful well-trained kitten, female. E 4074.

42X MISCELLANEOUS

FOR SALE—ABOUT FIVE ACRES OF good soil clover and timothy, part wheat and vetch. In Keating. Further particulars phone E 9460.

FOR SALE — MOWER, RAKE, TEDDER, disc and plough, also double set of harness. Box 394, Colonist.

HAY FOR SALE. COPITHORNE, HOLland Avenue.

2 ACRES OF STANDING HAY, CLOSE IN. G 3486.

47 ROOM AND BOARD

AT 1132 McCLURE STREET, COMFORTable rooms, good table, automatic hot-water system. Close in.

ACCOMMODATION TWO SUMMER school students in private home. E 6474.

A COMFORTABLE ROOM, WITH board, garage, close to town. E 9769.

BEAUTIFUL DOUBLE ROOM FOR SUMmer visitors or permanent guests. Lovely home. F 6876.

BOARD AND ROOM REASONABLE, table board. 1158 Goodwin St., Oak Bay.

BOARD AND ROOM REASONABLE, table board. 1158 Goodwin St., Oak Bay.

COMFORTABLE ROOMS, GOOD BOARD, home privileges, close to Parliament Buildings. E 3036.

CLEAN BRIGHT ROOMS WITH BOARD, single or double. Phone G 4027 for particulars.

GOOD BOARD AND ROOM, 1032 McGregor Ave. Nice location. E 5192.

GOOD ROOM AND BOARD, SIX MINutes High School. G 5319.

OAK BAY, NEAR CAR, SEA, WELL FURnished rooms, meals optional. G 3198.

ROOM AND BOARD IN COMFORTABLE private home, near park and Government Buildings. Home privileges. Reasonable. Box 9683, Colonist.

ROOM WITH BOARD, REASONABLE, Fairfield district. G 7903.

ROOM AND BOARD, PRIVATE HOME, use of garage. 505 Gov't. G 3804.

SUMMER SCHOOL, DOUBLE AND single room with board, garage. Close to High School. 1420 Camosun. E 9769.

49 ROOMS TO RENT

COLUMBIA ROOMS, PANDORA AT Broad — Housekeeping or furnished rooms. Hot and cold water. G 2315.

OXFORD HOUSE, 749½ Fort—Housekeeping rms., h. c. water. $2.50 wk. G 5196.

PHONE E 6947—DOUBLE BED-SITTING-room, ground floor, grate, housekeeping privileges.

49A FURNISHED

A NICE ROOM, GARAGE, GENTLEMAN, residential, close in. G 4656.

CECIL Hotel, 1322 Blanshard St. Room, with or without bath, reasonable rates.

FAIRFIELD HOTEL, OPPOSITE CITY Hall—Comfortable furnished rooms from $3. Housekeeping privileges. Props., Scruton & Nunn.

LARGE FULLY-FURNISHED COMFORTable double room, pleasant surroundings. Convenient board. Would suit middle-aged couple. Permanent and good Winter home. Garage and near car line. Also for Summer and Winter students. Near Normal School. Box 407, Colonist.

RITZ HOTEL, 710 FORT—BEDROOMS, suites, housekeeping rooms, elevator; central. Reasonable rates. G 7156.

TOURIST ROOMS, NEAR PARK AND sea. E 2667. 121 Menzies Street.

YORK HOTEL, JOHNSON AT DOUGlas. Modern, comfortable, inexpensive.

51 HOUSEKEEPING ROOMS TO RENT

CLIFTON HOUSE—L.H. OR SLEEPING, $2.50 week up. 1219½ Broad. E 8034.

CLEAN QUIET, MODERN, NEAR CAR, sea, rooms $8 up. 430 Dallas. F 7462.

51A FURNISHED

ATTRACTIVE HOUSEKEEPING ROOMS, Devonshire House, Quiet, central. 732 Fort Street. G 0121.

ATTRACTIVE TWO-ROOMED SUITE, also room with kitchenette. 313 Vancouver.

AT 1222 YATES STREET, CLEAN, COMfortable housekeeping rooms, all found. Phone E 3082.

AT 908 GOVERNMENT STREET, A NICE bright housekeeping room, three doors past Parliament Buildings. Phone E 3062.

AT 1114 ORMOND STREET, SEVERAL attractive housekeeping rooms opposite Junior High School.

ATTRACTIVE LARGE CLEAN BRIGHT, central, 817 Fort, next to Home Furniture Co.

AT 1021 PANDORA—FURNISHED ONE and two room suites.

ATTRACTIVE, CENTRAL, 830 McCLURE Street, near Cherry Bank. $10 up.

AT 712 VANCOUVER STREET—ROOMS at $8 and $10, close in.

AT PARK HOUSEKEEPING ROOM AND kitchenette. 437 Vancouver Street.

CLOSE IN, CLEAN, BRIGHT HOUSEkeeping room. 1117 Blanshard. E 9952.

CLEAN, COMFORTABLE HOUSEKEEPing rooms. 1032 McGregor Ave. E 5192.

FURNISHED HOUSEKEEPING ROOMS, all found. 443 Vancouver Street.

FURNISHED HOUSEKEEPING ROOMS. Flats, cabins, $8 mo. up. 1036 Hillside.

HOUSEKEEPING ROOMS, BEACON HILL Park, 152 Douglas. Gas or cook stove.

H. K. ROOMS, KITCHENETTE, RENT reasonable. 1145 Rockland.

TWO CLEAN, BRIGHT ROOMS, KITCHenette, garage ...

TWO FURNISHED HOUSEKEEPING rooms, hot water, fuel, garage. 1332 ... Bay ...

WELL-FURNISHED SINGLE ROOMS, stove, Fairfield. 1029 Pakington.

$12 INCLUSIVE, FURNISHED HOUSEkeeping suite, newly decorated ... to reliable tenant. ... Phone F 2...4.

1642 PEMBROKE — PLEASANT ROOMS, ... rooms, $3.50 weekly. E 8604.

550 DALLAS ROAD, NICE BRIGHT front room and kitchen. Phone G 7680.

962 YATES STREET—HOUSEKEEPING rooms, all found. G 7985.

53 FLATS AND APARTMENTS TO RENT

A ROYLE COURT, 424 LINDEN AVE.—Unfurnished modern suite. Bed-sitting-room, dressing-room, dining-room, kitchen, three-piece bathroom. Suitable for quiet tenants. Ker & Stephenson, Ltd., 1121 Government Street. G 4127.

APARTMENT, FURNISHED, TWO BEDrooms, sitting-room, electric kitchen; near St. Margaret's School. 1609 Gladstone Avenue. Phone E 2848.

APARTMENT, FURNISHED, TWO AND three rooms, from $14.50 to $25; close to High School. 1251 Pandora. Phone owner. E 2646.

AMBASSADOR, FIVE-ROOM, FULLY modern suite, Frigidaire, garage, close in, $55. Yearwood, Stewart Clark & Co. G 1933.

A FOUR-ROOM FURNISHED UPPER flat, modern, temperate and convenient, private entrance, healthful location, five minutes ride to town. E 0437.

AT MT. EDWARDS, NEWLY-DECOrated suite, fireplace, furnished or unfurnished, central. E 4922.

ATTRACTIVE SUITE FULLY FURnished, private bathroom, heat, hot water, etc. 340 Linden Ave.

ATTRACTIVE COMFORTABLY FURnished, three-room suite. Suit a ... couple. 1121 Burdett.

A COMFORTABLY-SITUATED WATERfront furnished apartment. E 7773.

A COMFORTABLE, TWO-ROOM, FURnished suite, $15, adults. 503 Montreal.

ATTRACTIVE FURNISHED SUITES now available. Savoy Mansions. G 6622.

AT MONTROSE APT. HOTEL, furnished suite with all modern conveniences.

ILSA MANSIONS—FURN. OR UNFURnished, excellently serviced. F 0961.

APARTMENTS — Fully furnished, self contained, reasonable rates. E 5072.

BACHELOR'S APARTMENT, NEWLY decorated and fully furnished, large living-room, Steinway grand piano, ten-tube radio, broadloom carpets, modern lighting, large master bedroom, ultra-modern kitchen, four-piece bathroom; garage, maid's room. Large garden, sun furniture, sunken pool. Heaps to step into. Heat and gardener included. Half block from sea. $50 month, six or twelve months' lease. By appointment. Elsie B. Richards, 846 Courtney Street. E 7722.

BEAUTIFULLY SITUATED ON THE beach in Oak Bay, four-room furnished suite, two double bedrooms. Available now to end of August at $40 per month. Ker & Stephenson, Ltd., 1121 Government Street. G 4127.

BEAUTIFUL 5-ROOM APT., OAK BAY. Sea view. Fully electric. Phone E 7174 or F 7325.

BROADWAY COURT, 442 SUPERIOR ST. Bright, three-room suite unfurnished. Quiet block. Walking distance. E 3022.

BEAUTIFUL MODERN 5-ROOM APTS; garden, sep. entrance, garage. F 2325.

COMFORTABLY FURNISHED, TWO rooms, kitchenette; Fairfield. 1029 Pakington.

CLEAN, ATTRACTIVE Furnished Suite, also h.k. room. 332 Douglas. E 9854.

CHEERFUL FRONT Living-Room, Kitchenette, breakfast alcove, h.w.h. E 9672.

DE COSMOS, 1189 YATES STREET—Quiet, conveniently located, modern and beautifully kept. Small or large suite. Immediate possession. Caretaker on premises. B.C. Land & Investment Agency, 922 Government Street. G 4115.

EXCEPTIONAL FURNISHED SUITE, three rooms, private, vicinity St. Margaret's, one or two adults. F ...74.

FOUR-ROOM SUITE, COMPLETELY furnished, car line, two months, $35 month, gas, light, phone. E 6940.

FURNISHED THREE-ROOM FLAT TO rent. 1142 Yates Street.

MANOR MANSIONS, SUPERIOR SUITES, fur. or unfur., beautiful views. G 6126.

NICE MODERN APARTMENTS FOR rent by day, week or month. On seafront, congenial surroundings. Apply to Mrs. Betts in person, 1785 Ross St. E 7606.

ROSEDALE MANOR, 1812 QUADRA — Spacious, four-room, unfurnished, ground-floor suite, garage.
P. R. BROWN & SONS, LTD.
1112 Broad Street Phone G 7171

STOBART APTS., HEART OF BUSINESS, theatre dist., housekeeping and sleeping, elevator, fireproof, day, week or mo., reduced rates, transients. G 0048. 745 Yates.

SELF-CONTAINED, BRIGHT, FOUR-roomed apartment, quiet street, half block from car. Phone G 5519.

SMALL UNFURNISHED SUITE WITH private bath. 1034 Queens. F 9482.

SEACROFT—VICTORIA'S MOST BEAUtiful sea-view apartment. G 5111.

BEVERLY HOTEL
Next Door to Everything in Town

THE BEVERLY IS A HOME FOR YOU while you are away from HOME. 90 rooms, nicely furnished, for TRANSIENT travel. Our cosy LIGHT HOUSEKEEPING rooms or suites cuts your expense in half. Many people are using them. Fine elevator, steam heated, unlimited hot water. Large comfy lounge for guests. Private baths. ALWAYS COME TO THE BEVERLY HOTEL. Rates very reasonable; for day, week or month.
JAMES A. GRIFFITH
Owner and Operator Phone G 6276

THREE-ROOM FLAT—PARTLY FURnished. Quadra Street. Phone E 0735.

UNFURNISHED FLAT OR SINGLE rooms, housekeeping privileges, convenient location, reasonable. F 0750.

VENTURE APARTMENTS, 725 PANdora Ave. Just completed and ready for occupation. Very central location. Suitable for one or two persons. Apply Suite No. 1, or Ker & Stephenson, Ltd., 1121 Government St. G 4127.

2 AND 3-ROOM SUITES—LIGHT, HEAT included. Scott Apartments. G 0268.

707 BLANSHARD—Single, double, 3 Min. to P.O. Hot water. Very reasonable.

$16—TWO-ROOM Furnished Apartment, close in. 1118 North Park. G 4294.

55 HOUSES TO RENT

MILGROVE STREET—Furnished bungalow, five rooms	$25.00
WILKINSON ROAD—Six-room house, gas pump, chance for auto mechanic	$25.00
FOUR-ROOM BUNGALOW—Part furnished	$16.50
1441 GLADSTONE AVENUE—Eight rooms	$20.00

JOHN GREENWOOD
1229 Broad Street

55A FURNISHED

A FOUR-ROOMED MODERN COTTAGE on Gonzales beach. 1811 Crescent. G 6478.

ESQUIMALT — NICELY - FURNISHED four-room house from July 10 ... Box 41..., Colonist.

FIVE-ROOM DUPLEX, FAIRFIELD, ATtractively furnished, gas, garage. July, August. F ...

FOR JULY — FIVE-ROOM, MODERN, ... electric stove, $40. G 6046.

JUST LIKE NEW—SIX-ROOM SEMI-bungalow near Cook and Fairfield. Bright, cosy and well furnished. Permanent tenant, adults only. Rent $45 per month. Robert Grubb, Bellard Building.

JULY AND AUGUST, WELL FURNISHED house, Fairfield, near sea and park. References. Reasonable. For quick action phone F 6016.

RENT FROM AUGUST 1 FOR SEVERAL months, well furnished bungalow at Patricia Bay, adults only. Electric light, telephone, good water and garden, reasonable rent to responsible tenant. Phone ... or write ..., care of Mr. Hodgens, Patricia Bay, B.C.

WANTED TO SUBLET — FOUR-ROOM, modern house, near sea, car, for three months. Box 324, Colonist.

WANTED TO SUBLET — FOUR-ROOM, modern house, near sea, car, for three months. Box 380, Colonist.

$30 BUNGALOW, SIX ROOMS, GOOD ... bedroom, garage, furnace, near sea, car, newly decorated, no ... Fairfield, permanent. G 1802.

55B UNFURNISHED

327 Robertson St., 6 rooms	$25.00
1261 McKenzie St., 6 rooms, newly decorated	$27.50
923 Pemberton Rd., 5-room duplex, hardwood floors	$27.50
1404 Carberry Gardens, 8 rooms	$30.00
1226 Roslyn Rd., 7 rooms, light floors, garden	$40.00
1314 Dallas Rd., 8 rooms, stucco, sea view	$45.00

PEMBERTON & SON, LTD.
623 Fort St. Phone G 8124

A Mart for Busy Readers—Property for Sale or Trade

TO OUT-OF-TOWN SUBSCRIBERS

Out-of-town subscribers who wish to answer advertisements in which only the telephone number of the advertiser is given may mail their replies to The Colonist and The Colonist will communicate such replies to the advertiser.

55 HOUSES TO RENT (Continued)

BRAND-NEW, FIVE-ROOM DUPLEX—Walking distance, large living-room, open fireplace, dinette, kitchenette, two bedrooms, Venetian blinds, silant walls, garage, furnace, $45 including water. E 5211.

COTTAGE THREE ROOMS, NEWLY decorated. With or without large orchard—immediate entry. Lake Hill. Phone E 3972.

DUPLEX, 4 ROOMS, BATH, NEWLY DECORATED, close in, $19. 1213 North Park.

FACING THE SEA — BURLEITH SUBdivision. A seven-room semi-bungalow; Deep water, warm bathing. Attractive house and grounds. Rent $35 per month. Robert Grubb, Scollard Building.

FOUR-ROOM, FULLY-MODERN, NEW bungalow, three-piece bathroom, large fireplace, garage, good soil. Beach, sea view. Close in. Phone E 3646.

FROM BEGINNING OF JULY — FURnished house six rooms. $35. 1217 St. Patrick. G 4333.

FIVE ROOMS, WALKING DISTANCE, redecorated, rent $20. Phone E 2421.

MOVING, PACKING, STORAGE? PHONE Cleaney's. G 1194. A representative will call and explain our service.

ONE TO THREE YEARS' LEASE OFfered at moderate rental. Brand new five-room bungalow, garage, furnace, electrical fixtures, linoleums, situated on Central Avenue. Also seven-room semi-bungalow, complete as above, but separate garage, situated on Lulie Street. Listed exclusively with Smith Realty, 111 Pemberton Building. Phone E 2321.

SAANICH ROAD, FIVE-ROOMED MODern bungalow, almost new, $25. E 1620.

TO RENT—IMMEDIATE POSSESSION—4-room cottage at Wilkinson, partly furnished, $16.50. Greenwood, 1239 Broad Street.

TO RENT—UNFURNISHED, 10-ROOMED, perfect condition, garage, furnace. Immediate possession. Rent $25. Apply 1712 Denman.

TWO-ROOM COTTAGE, LIGHT AND water, fruit-bearing trees. E 8413.

UNFURNISHED COUNTRY HOUSE, close sea, at Deep Cove, pleasant location, wide views from house. For long period, moderate rental. Phone Sidney 102Y.

4 ROOMS, 118; 5 ROOMS, $20; 8 ROOMS, $20; 7 rooms, $27.50; 8 rooms, $40; apartment, $20; apartment, $22; and many others, including furnished houses.

APPLY GEORGE RANDALL
1303 Douglas Street Phone G 7241

629 COVENTRY ST.—SIX ROOMS, $25. 1440 Clifford Street, eight rooms, $30. 610 Linden Avenue, eight rooms, $40.

P.R. BROWN & SONS, LTD.
1112 Broad Street Phone G 7171

430 ALPHA STREET—SIX ROOMS, all on one floor, basement, furnace, garage, immediate possession, $20, including water. Swinerton & Co., Limited, 620 Fisgard.

1525 COOK—FIVE-ROOM MODERN cottage, fireplace, basement, driveway, $22 month, with water. Apply 1100 Johnson Street. G 4684.

99 ROOMS, MODERN WALKING DIStance, $15. E 9653.

57 WANTED TO RENT—HOUSES

WANTED—THE LISTINGS OF YOUR houses, flats and apartments. Our rental department has tenants waiting. Prompt attention given to all listings. George Randall, 1303 Douglas St. G 7241.

61 SUMMER RESORTS

ACCOMMODATION FOR VACATIONIST—Boating, hiking, fishing, swimming. Weekly rate, $10. Apply Mrs. H. L. Patterson, Pulford Harbor, Salt Spring Island, B.C.

BRENTWOOD WATERFRONT SUMMER home, near Marchants Road. Nice house, garage, trees, creek, secluded beach; good water, rock well. Owner moved to Mainland, sacrifice, terms. Phone E 8471.

BRENTWOOD BUNGALOWS, NEXT BUTchart's Gardens. Phone 49 Q, Keating Andros, Tod Inlet, P.O.

COTTAGE TO RENT — NEAR SANDY beach, bedroom, sitting-room with open fire, bath, kitchen, electric light, running water, h and c. Moderate rent. Simson, Point Holmes, Comox.

FURNISHED WATERFRONT COTTAGE, July, accommodate six, $30. Free fuel, water and transportation. K 4626.

QUALICUM BEACH, MODERN IDEAL home for small family or business girls, reasonable rate. Apply Simpson House.

ROSEWELL AUTO PARK ON THE beach at Qualicum. Nice cabins, chicken dinners, etc. Reasonable rates.

TAFT'S — THE WILLOWS
Farm resort on Lummi Island, famous for its food. Reservations: Kathleen Elliott, RP. 1642, or write to Beach P.O., Washington.

61A COTTAGES AND CAMPSITES

APPLY THE ISLES CLIFFSIDE, FOR furnished cottage and housekeeping to rent, on Shawnigan lakefront.

ATTENTION—JULY 1—3 DOT DUDE ranch, near lakes and golf links; horses for hire. Phone G 1674 or Rel. 44Y.

AT CADBORO BEACH—COMFORTABLE cabin, 2 rooms, sleep four, near pavilion. G 2519.

AT CORDOVA BAY—ROOMS, H.K. privileges, garage, reasonable. E 7829.

AT BEAUTIFUL CADBORO BAY, FURnished cottages and housekeeping rooms. E 3795.

COTTAGE, CORDOVA BAY, FOR SALE or rent cheap. E 8201, mornings.

FOR RENT—FURNISHED COTTAGE, Cordova Bay waterfront, July, August. G 2202.

FOR RENT—FURNISHED FIVE-ROOM, Summer cottage at Shawnigan Lake. Phone G 7454.

FOR SALE COMPLETELY FURNISHED house at Shawnigan Lake, all conveniences. Phone G 668. Ready to occupy.

FURNISHED COTTAGE ON THE WAterfront at Deep Cove, modern, shower, for July, $40. Phone Sidney 102Y.

FOR RENT—FURNISHED TWO-ROOM house, light and water, July and August. Apply B. Watkins, Patricia Bay.

NEW FURNISHED COTTAGES — TWO rooms, comfortable beds, seafront, Fernwood Wharf, Salt Spring Island. $8 week. W. Hove, R.R. 1, Ganges.

SASEENOS — THREE-ROOM COTTAGE on good beach, electricity, running water, good private in picturesque surroundings. Fairweather, Saseenos, near Shoal.

SUMMER COTTAGE FOR RENT—TO July 16. The Shieling, Cadboro Bay. E 2223.

SHAWNIGAN LAKE, TWO FURNISHED cottages, waterfront. Phone E 6605.

SHAWNIGAN LAKE, TWO SUMMER cottages for rent. Phone E 1708.

SUMMER HOME—5 Rooms, Furnished, plumbing, fireplace, bathing. E 6618.

THREE VERY CLEAN WELL-FURnished cottages for rent at Cadboro Bay. Apply Dogwood Cottage, Walema Road.

TWO WATERFRONT COTTAGES FOR rent at Cliffside, Mill Hill, Cliffside, R.R.

THREE-ROOM FURNISHED COTTAGE at Prospect Lake. Phone E 1830.

65 AUTOMOBILES

TIRES

SLIGHTLY USED TIRES, BATTERIES, radios good as new—Greatly reduced prices. Firth Bros. Garage, Wm. 1 (Esq.) Ltd., at such low prices. Act quickly. Terms. Bros. 1911 Blanshard Street.

TIRES AT WHOLESALE PRICES—RED & Service Station, Ltd.

FOR SALE

1938 FORD A-5 DE COACH FOR sale or take motorcycles as first payment. G 2839.

65 AUTOMOBILES (Continued)

BARGAINS—FORD, 1929, FOUR-DOOR body, and all other parts; 1929 and 1930 Chevrolet parts; a pair of 30 x 600 heavy duty tires, almost new; engines of all sizes for boats. Cash paid for late model cars and trucks for wrecking. W. Frank Cameron Auto Parts, 953 View Street. E 6632.

FOR SALE—GRAHAM SEDAN IN SPLENdid shape, by private owner for $650. A real bargain, cash or terms. G 1820.

FOR SALE — 1930 MARQUETTE SEDAN in A 1 condition, cheap. Phone E 0219.

HUDSON SEDAN, 1934, IN GOOD CONdition; bargain. E 2637.

JUNKIE AUTO WRECKER. E 7521. BEST prices paid for your car. Parts for all cars and trucks. 937 View.

THIS TIME BUY HERE!

ONCE YOU'VE BOUGHT A USED CAR from Begg Motor Co. you will understand why hundreds of our customers send their friends here. Come in and you will see why.

A FEW SAMPLES FROM OUR LARGE STOCK

1936 CHEVROLET MASTER DE LUXE SEDAN—(Stock 215). Down payment $200
1936 STUDEBAKER DICTATOR DE LUXE SEDAN—(Stock 170). Down payment $200
1935 TERRAPLANE DE LUXE SEDAN—Equipped with electric hand. (Stock 299). Down payment $175
1939 HILLMAN DE LUXE SEDAN—Like new. Has sunshine top. (Stock 393). Down payment $200
1938 DODGE DE LUXE SEDAN—Run small mileage. (Stock 473). Down payment $300
1936 OLDSMOBILE DE LUXE BUMBLE SEAT COUPE—(Stock 418). Down payment $200
1938 PLYMOUTH BUSINESS COUPE—In lovely shape. (Stock 501). Down payment $260

MANY MORE TO CHOOSE FROM

WE ARE NEVER UNDERSOLD

FOR QUALITY AND CONDITION

THE EASIEST PLACE IN VICTORIA TO BUY

BEGG MOTOR CO. LTD.
837 Yates Street 845 Yates Street
Phone G 1144
PLYMOUTH CHRYSLER
DODGE DE SOTO

PLYMOUTH DE LUXE COUPE. PRIvately owned, wonderful shape. 1725 425 Scollard Building.

SALE OR TRADE — 1929 PONTIAC coach, good condition. 2554 Prior. E 1401.

WHEELS rebuilt and tightened, springs made and set up, glass cut and ground. Cameron Bros., Creighflower. E 6599.

FORD SEDAN—Like new in every respect. Heater and seat covers as well as regular de luxe equipment $895
HILLMAN SEDAN—A 1939 model in perfect condition. It's a bargain at $875
BUICK ROADSTER—Sport model with six-wheel equipment. A real bargain in a good car $275
CHRYSLER SEDAN—A lot of transportation for little money $95

Assortment of Others

DAVIS-DRAKE MOTORS, LTD.
Buick and Oldsmobile Cars, G.M.C. Trucks
Duncan Fort St. at Quadra, Victoria

CHRYSLER SEDAN $65
CHEVROLET SEDAN $185
AUSTIN ROADSTER $365
FORD TUDOR $395
BUICK SEDAN $535
PACKARD SEDAN $550
MORRIS SALOON $635
PACKARD "120" SEDAN $885
FORD SEDAN $895

THOS. PLIMLEY, LTD.
Established 1893
1010 Yates Street Phone G 7161

EMPRESS SALES
Every Car Fully Guaranteed by A. W. White
1937 FORD DELIVERY $695
1931 FORD VICTORIA $250
1929 FORD TUDOR $165
1929 ESSEX SEDAN $150
1926 CHEVROLET COACH $95
1927 FORD PICK-UP $35

HILLMAN-HUMBER DEALERS
Open Evenings Until 9 o'Clock
860 Yates Street Phone G 2812

1938 WILLYS COUPE—Lovely condition, original finish, easily passes for new $695
1935 HUPMOBILE COUPE—A de luxe model in beautiful condition. This car will appeal to you at $795
1933 DODGE SEDAN—Nice condition and one of Dodge's most popular models $495
1936 WILLYS DE LUXE SEDAN—Spotless condition. Has new tires $585
1932-33 STUDEBAKER SMALL 8 SEDAN—Real smart and in very nice shape $365
HERE'S A SNAP—1939 WILLYS SEDAN—Used as demonstrator. Regular $895. Reduced to $895
This One Won't Last Long—We Advise Quick Action

MASTERS MOTOR CO. LTD.
809 Yates Street Phone E 3541

SPECIAL!

1929 TERRAPLANE SEDAN—Small eight-cylinder motor mounted on rubber. Famous for power, smoothness and flexibility. Safety all-steel body. This car is in exceptionally fine condition throughout, modern in appearance and very easy to handle.

PRICED LOW FOR QUICK SALE
$100 Down Payment and $15 Per Month
Your Car Taken as Part Payment

WILSON & CABELDU LTD.
820 Yates Street 971 Yates Street
E 8722 E 1107
Open Evenings

TOP QUALITY AT LOWEST PRICES

1932 PLYMOUTH CONVERTIBLE COUPE. New top—new paint, many extras $425
PONTIAC SEDAN $475
FORD V-8 COUPE $545
FORD V-8 PORDOR $675
FORD V LIGHT DELIVERY $450
FORD A 1½-TON TRUCK $150
FORDSON TRACTOR $300

NATIONAL MOTOR CO. LTD.
819 Yates Street G 8177
Open Evenings

FORD SPORT ROADSTER

1931 MODEL. Excellent condition. Has rumble seat, heater, etc. Act quickly $295

JONES BROS. SERVICE STATION, LTD.
Corner Yates and Quadra Phone E 4021

1929 FORD DE LUXE SEDAN. 1500 CC. Motor. $175 cash or terms. Car assumed, payable $15 per month. Car daily at Trimble's Service Station.

65 AUTOMOBILES (Continued)

JAMESON MOTORS FOR BEST VALUES IN USED CARS

1936 CHRYSLER ROYAL SEDAN—Cannot be told from new, sharply reduced to $1045
1936 PLYMOUTH COUPE like new, reduced to only $645
1934 TERRAPLANE SEDAN, in first-class condition, reduced to $445

JAMESON MOTORS, LIMITED
740 Broughton Street

STANDARD—GRAHAM CARS

1936 GRAHAM SUPER-CHARGER 1865
1935 HUPMOBILE 559
1928 DODGE SEDAN 145
1930 WHIPPET SEDAN 145
1934 CHEVROLET COACH 495
Many Others
925 Yates Street Phone G 6421

LOOK!

1933 BUICK FOUR-DOOR SEDAN—Here is a real, smart-appearing, good-running, family car. So don't miss seeing this one at only $495

Open Evenings

BURTON & WILLIAMS MOTORS, LTD.
1001 Blanshard Street Phone E 9415

1936 OLDSMOBILE COUPE — COMplete with radio and heater. Wonderful condition throughout.

1937 McLAUGHLIN-BUICK SEDAN—Radio equipped, this car is also in the pink of condition.

H. S. DAVIE AUTO SALES
Empire 3724 927 Fort Street

JUST IN!

PONTIAC COUPE—This car is a late model and equal to new $845
FORD V-8 DE LUXE $525
STUDEBAKER TUDOR $250
COUPE .....

CECIL EVE MOTORS, LTD.
Yates at Quadra
Pontiac Cars G.M.C. Trucks

1939 SINGER "10" SALOON (new-car guarantee) $800
1981 AMERICAN AUSTIN (50 miles per gallon) $175
1930 FORD COUPE $225
1929 CHEVROLET SEDAN $175

THURBURN & BYRNE
Phone E 0915 945 Yates St.

1937 GRAHAM SEDAN, LIKE NEW. 1929 Dodge Truck, duals, licence, $125.

CLARKE'S AUTO & TRUCK PARTS
931 View Street Phone E 6041

SPECIAL!
FORD V-8 MOTOR REBORE $65
Complete Parts and Labor Guaranteed Job
CHET DOWMAN 724 JOHNSON

We Finance Car Purchases—Low Rate 5%
On Unpaid Balance—No Refinancing
GILLESPIE, HART & CO., LTD.
911 Fort Street Phone G 1184-2

1929 DE SOTO SEDAN—NEW TOP, upholstery, etc. $250, terms. 632 Cornwall Street.

1928 CHEVROLET SEDAN—IN GOOD condition, new tires. Phone G 3659 for particulars.

1929 MODEL A FORD TUDOR SEdan, new paint, runs perfect. 3224 Rutledge.

1925 ESSEX IN GOOD RUNNING ORder, licence. Cheap, $60. E 1222.

65B WANTED

BEST CASH PRICE FOR YOUR CAR AT Empress Sales, 660 Yates. G 2812.

CASH FOR YOUR CAR FOR WRECKING. Cameron Bros., 1340 Creighflower. E 6598.

WANTED—CAR ENGINE AND CHASSIS must be in good condition, body unimportant. State year, make and price. to Box 398 Colonist.

WOULD LIKE TO MEET PARTY OWNing sound running automobile or small truck open for deal. Box 281 Colonist.

USED CARS WANTED
HIGHEST CASH PRICES PAID
For Good Used Cars—1930 to 1938

JONES BROS. SERVICE STATION, LIMITED
Corner Yates and Quadra Phone E 4021

67 BOATS AND LAUNCHES

BLUEPRINTS AND FULL-SIZED PAPER patterns for 24-foot V-bottom cruiser. 919 3457 Douglas Street.

BOAT LUMBER—Best quality spruce ars. $1.50 per fair. Dalziel Box Co. G 1922.

EVINRUDE-ELTO OUTBOARDS, 139.95 up. H. Aylmer, at Jones Bros. Ltd. Good used motors. Also motors for rent.

FLAG STAFFS, FENDERS, WINCHES, pumps and many other items. Ship Chandlery, 840 Quadra. Est. 1214 Wharf.

FOR SALE, CHEAP—32-FOOT LAUNCH, 4-h.p. Easthope engine, as new. Apply Mr. Creed, Creed's Landing, Brentwood.

FOR SALE 14-H.P. NEPTUNE OUTboard motor in good condition. Used in fresh water. Cheap for cash. G 3774.

FOR SALE—13-FT. ROWBOAT WITH sail. Like new. G 7604.

FOR SALE—CANOE IN GOOD CONDItion. Phone E 8807.

GENUINE BENDIX AIR-COOLED outboard motors. No water-pump required, internal corrosion positively eliminated. Famous Scintilla magneto insures instant starting. Built by a world-famous concern—the last word in outboard motor construction. Electric storage battery model, $46.50. 2½-h.p. de luxe model, single cylinder, $107.50. 5-h.p. de luxe model, twin cylinder, $175. Unbeatable value. See them on display at Oak Bay Boathouse and McLennan, McFeely & Prior Ltd., 1400 Government Street. Phone G 1111.

NEW 12-FOOT, CLINKER-BUILT ROWboat. Apply 370 Burnside Road.

RENT A LAUNCH FROM $3 TO $8.50 per day. Inboard motor boats $12.50 per week. Stacey's Boathouse, Goldstream. Telephone, long distance, 10c.

SEE THE NEW JOHNSON SEA-HORSE Outboard Motors, 1939 models. They outclass them too, also to rent, we have lots of power at full speed. Also have some good used motors, with new guarantee. Factory-authorized repair. Thos. Walter Adams, 1325 Government Street. Phone E 5427.

STAR FOUR ENGINE IN GOOD shape. Six banks No. 188 high-lead green seine twine. 561 Johnson Street.

SMALL INBOARD MOTOR BOAT OR launch. R. Smith, Deep Cove, Sidney.

16-FOOT V BOTTOM LAUNCH, 3-HP. air-cooled engine, $125. Box 327 Colonist.

10-FOOT V-BOTTOM BOAT BUILT FOR outboard, for air or rear. Jim and Michael. G 5287.

75 BUSINESS OPPORTUNITIES

HOLIDAY BARGAINS
CONFECTIONERY STORE FOR SALE, cheap, garage, good going concern. Priced right for quick sale.

CLOSE TO SIDNEY ON WATERFRONT, three-roomed cottage, fine beach, city water and light, garage, no restriction, taxes only $12. Priced low for quick sale.

CROSBY & CO.
Belmont House E 6633

CORDOVA BAY—FOR QUICK SALE, $3,300 will buy six cottages, three rooms and one bedroom, all furnished and rented. Revenue of $600 per year. Free water piped to buildings. Apply owner C. C. Smith, Lake Arctic Route.

CONYERS-WILDERS CO., 621 BROUGHTON Street, the only firm in Victoria specializing in the sale of businesses.

CAFE DOING NICE STEADY BUSINESS, $1,000 cash, $35 per week net profit, low overhead. Box 288 Colonist.

75 BUSINESS OPPORTUNITIES (Continued)

GROCERY AND CONFECTIONERY, established business, living quarters, stock and fixtures, $1,300 cash. Box 412, Colonist.

PORT ALBERNI'S LEADING RESTAURant for sale. Terms to reliable party. Box 4043, Colonist.

STUBBS ISLAND, CLAYOQUOT SOUND, West Coast of Vancouver Isld., in a mining district, 131 acres with all improvements. Store with stock, licensed hotel on the land spit, famous for brant hunting; large new electric plant. Everything a going concern. Cost approximately $75,000. Going at the nominal price of $15,000 cash. Reason for selling, retired. Plant must be seen to appreciate it. W. T. Dawley, 1120 McClure Street, Victoria, B.C.

SMALL CAFE, DOING STEADY BUSIness. Poor health reason for selling. Cheap for cash. Box 421, Colonist.

UP-ISLAND SERVICE STATION AND store for rent. Box 9246, Colonist.

WOULD BE PLEASED TO ACCEPT REliable listings of worthwhile businesses or business opportunities in or near Victoria, B.C. Land & Investment Agency, Limited.

WANTED — SMALL SUBURBAN CONfectionery with living quarters. Will pay up to $700 cash. Box 379, Colonist.

$500—FISH AND CHIP AND CONfectionery business.

$600—RETAIL BAKERY DOING GOOD trade.

Both of these businesses are offered for sale owing to sickness.

$750—CONFECTIONERY AND HARDware business.

We have several new listings of grocery businesses which we have been requested not to advertise. Particulars at office only.

No Phone Information

CONYERS - WILDERS CO.
621 Broughton Street

77 LISTINGS CANCELLED

ALL AGENTS, NOTE 55 CADILLAC Ave. is off the market. A. Bruck.

78 HOUSES FOR SALE

GEORGE RANDALL SPECIALS
1303 Douglas Street Phone G 7241

SEA VIEW
AN EXCEPTIONAL OPPORTUNITY TO purchase a stucco residence of seven rooms, including den. Owner leaving city must sacrifice to realize this property. Full particulars at office.

OAK BAY
$2500 WORTH $6,000 TODAY'S market, seven rooms, hot-water heat, wonderful garden. If you see it you will buy it.

GORGE
COMPLETELY RENOVATED INSIDE and out, five rooms, fireproof roof, basement and garage, taxes $16.60. Exceptional value at $1,650, or near offer.

See Mr. Russell for the Above Properties

JAMES BAY
FIVE-ROOM COTTAGE, CLOSE TO SEA and park, first-class condition. A real dandy little home for someone. Total price $1,500. Terms to the right party.

MARIGOLD DISTRICT
FIVE-ROOM STUCCO BUNGALOW, high location, well secluded from your neighbors, basement, furnace, garage, large lot. Total price $2,450.

MOUNT TOLMIE DISTRICT
NEARLY NEW FOUR-ROOM BUNGAlow with dinette, full cement basement and furnace. Built by owner who now requires larger home. Will trade for a six-room house in the Oaks district or Burnside. This should appeal to many large home owners.

See Mr. Playfair for the Above Properties

VICTORIA HIGH SCHOOL DISTRICT
"A BUNGALOW BARGAIN"—FIVE rooms and bathroom. Complete with full cement basement, furnace, garage, fireplace, entrance hall, pantry, good fences, cement walks, fruit trees, lawn, flowers, shrubs, etc. Only $1795
(terms)
First Payment, $595—Balance Arranged

ROSEVEAR COMPANY
110 Union Building

ATTRACTIVE FIVE-ROOM BUNGALOW, high situation, close in. New condition inside and out. Nice large garden. A bargain, price, $1,250 cash. Rented at $20 per month. A nice little investment. Herbert Orum, 311 Scollard Building.

WALKING DISTANCE—JAMES BAY
BUNGALOW ON KINGSTON STREET. Five rooms in good shape. Out-of-town owner instructs us to sell, and we offer this desirable property ..... $1100 at
Will give terms to responsible party.

JOHN GREENWOOD
1739 Broad Street

BRENTWOOD FOUR-ROOM COTTAGE, furnished complete. Rowboat, fishing tackle, full. Bargain price, $575. 1029 Johnson St.

CHARMING HOUSE IN THE COUNTRY, every convenience, right on the beach, fully furnished. Rent $100

SEVEN-ROOM HOUSE LEIGHTON AVEnue, newly done up, suitable for boarding house or private residence. Unfurnished. Rent $30

ISLAND INVESTMENT CO., LTD.
1006 Broad Street G 7148-7

DEEP COVE
FULLY MODERN STUCCO BUNGAlow, situated on magnificent headland. Fine shade trees, 2 acres, 300 feet secluded waterfront, double garage, garden, boat $7500
OWNER, KELSEY

CLOSE TO DEEP COVE—SMALL FARM. Reduced to $1750

FOUR-ROOM COTTAGE, CONSISTING of living room, kitchen and two bedrooms, small barn for three cows, wonderfully good soil, chicken house. This property consists five acres, all under cultivation. Yearly taxes only $11. Thirty fruit trees, good elevation, ideal location. This is a real bargain. Rented at present. Terms, $7.00 cash, balance subject $1,000 mortgage at 6% per cent. Owner must sell.

LANGFORD LAKE WATERFRONTAGE
Price only $1350

NOW IS YOUR CHANCE TO OWN A Bungalow. Home consists of living room, kitchen and two bedrooms, china, swimming beach, sprays, wash basin and tubs, ready for use. Possession at once. Title clear.

HILLSIDE DISTRICT—CLOSE IN
Price only $1050
Way Pay Rental. Walking Distance.

SEVEN-ROOM RESIDENCE, CONSISTING of living-room, dining-room, kitchen and four bedrooms, three-piece bathroom. Basement. Rental value $20. Half cash, balance on monthly basis. Now is your chance to own a home. Title clear. Further details at office. A real bargain.

OAK BAY, CLOSE TO THE SEA
Price only $2250

EXCEPTIONALLY WELL-CONSTRUCTED five-room modern bungalow, consisting of large reception-room, dining-room, kitchen, and two bedrooms, fireplaces, furnace, garage in basement. Title clear. Available on terms, or at once. Early possession. Well worth a small payment down for a five-room house, in good district.

JUST OFF ESQUIMALT ROAD
Attractive Six-Room Bungalow. Well constructed, with garage. Price only $1750

WELL CONSTRUCTED SIX-ROOM bungalow, [illegible] a new [illegible] two bedrooms, three-piece bathroom, sunny exposure, fireplace, basement, hot-water heating, [illegible] Wood floors throughout. Price, $4,500. Terms.

H. S. DALBY & CO. LTD.
614 View Street Opposite Spencer's

FOR SALE—FIVE-ROOMED COTTAGE recently built, with garden, some fruit trees, good water supply. Near school, P.O. and car line. Price $1,150. Apply [illegible] Street.

C. WALLICK, Cordova Bay P.O.

78 HOUSES FOR SALE (Continued)

FIVE-ROOM BUNGALOW ON CORNER lot with lawn and flowers; some fruit. Two bedrooms, open fireplace, cement basement, furnace, glassed-in porches, city. Owner, Box 4644, Colonist.

MUST BE SOLD
GOOD SEMI-BUNGALOW—SIX BRIGHT rooms in nice condition. Extra plumbing, basement and new furnace. High location with lovely view. Near street car, or easy walking distance. Low taxes. A snap at $1375

LEE & FRASER CO., LTD.
1223 Broad Street E 4723

HOMES BUILT ON INSTALMENT PLAN, also alterations. D. H. Hale, contractor, Port, at Gladacona Avenue.

COLONIAL TYPE RESIDENCE
ON 130 FEET OF FRONTAGE IN OAK Bay, near sea and beach. A LARGE living-room with handsome fireplace, good-sized dining-room, cloak room with basin, Dutch kitchen. OAK FLOORS in main rooms. Upstairs are four good-sized bedrooms with ample closets (one with wash basin), linen closet, and bathroom with modern fixtures. Third floor contains large playroom and bedroom. Basement with SOLID CONCRETE WALLS, finished servant's room, shower, toilet and bath, store room, fuel bins and OIL-FUELED HOT-WATER HEATING SYSTEM. Construction throughout of the very best. Well-stocked garden, excellent lawn and garage. Immediate possession. Price $8000

THE ROYAL TRUST COMPANY
Real Estate Department
1202 Government St. Phones: E 4128, E 3120

OAK BAY
SIX-ROOMED HOUSE WITH TWO NICE lots close to Estevan Street and Beach Drive. The interior of the house could be improved at small expense. It recently having a new roof. Going for $1050

CHEAP BUILDING LOT ON MUSGRAVE Street, between newly-constructed houses, only $225

RALPH H. WILSON
208 Pemberton Building Phone E 9912

GONZALES DISTRICT
STUCCO BUNGALOW FOUR ROOMS, garage, best material used in construction, large lot, close to street car and beach. Our price $1900

NEWSTEAD REALTY
213-14 Scollard Building E 1621

SPECIAL BUY—SIX-ROOM HOUSE, Saanich taxes, $1,100, terms less for cash. Box 401, Colonist.

SACRIFICE — 5-ROOMED BUNGALOW, high location, splendid condition, cheap for cash. Box 362, Colonist.

SEVEN-ROOM HOUSE, NEWLY DECORated inside, only five location. E 9152.

STUCCO BUNGALOW, 4 Rooms, Modern, basement; $2,350. 1236 Chapman St.

VICTORIA, NICE HOME, SUITABLE duplex or rooms, large garden. Nearest offer $1,500, or exchange Edmonton, Vancouver property. Owner, E 8604.

$550 CASH, SIX-ROOMED HOUSE IN first-class condition, close to the bus line, near Victoria High School, on large lot. A snap.

$650—FULL PRICE FOR THREE-roomed cottage, bathroom and good garage, city water and electric light; lot 55 x 120, located in Saanich, about four miles out, taxes $6.50. A good little buy.

$1500 — MODERN FOUR-ROOMED bungalow, with full plumbing. Standing on four acres of the finest black soil. Has all been under cultivation. Has to be sold, owing to death of late owner. This is worth seeing.

E. E. HEATH
825 Yates Street Phone E 4041

WATERFRONT ACREAGE — Five acres, abundance of fruit and water. Four-room cottage, barn, etc. Magnificent view of straits. Five-mile circle $3000

ESQUIMALT—Compact four-room bungalow. Hot-water heating, garage, washtubs, sunporch. Bargain for $1500

FAIRFIELD BARGAIN — Well-built semi-bungalow. Has two bedrooms on ground floor and two bedrooms upstairs. Usual living-rooms, including breakfast room, garage. Large lot. Property in first-class condition. Walking distance ..... $2000 to town.

FOUR ACRES—Splendid soil. Modern four-room bungalow, garage, etc. Close to town. To settle an estate, must be sold $1600

A. S. MILLER
1309 Blanshard Street E 0622

$2500—NEAR CAR LINE. MODERN, six-room bungalow. Basement, furnace, garage. Good condition.

$3500—MODERN SAANICH BUNGAlow. Four rooms and sunroom. Basement, furnace, quarter acre.

$4850—NEW, SIX-ROOM BUNGAlow, Saanich. Hot water heat. A very attractive house.

$5750—STUCCO BUNGALOW, MODERN semi-bungalow. Seven rooms, full basement, furnace, garage. Two lots. Wonderful value.

No Phone Information

CONYERS - WILDERS CO.
621 Broughton Street (Sea W. H. Hilton)

NORTH QUADRA SELECTIONS

$1550—STUCCO BUNGALOW, THREE rooms and kitchenette, large garden. Will decorate as desired.

$1500—SEVEN-ROOM HOME AT AN astonishingly low price. A profitable investment.

NEWSTEAD REALTY
213-14 Scollard Bldg. Phone E 1621

10 ROOMS, PERFECT CONDITION; garage, furnace, $3,000, clear title. 1712 Denman.

456 WALTON, OFF RICHARDSON, SIX rooms, nice home, good location.

79 WANTED TO BUY—HOUSES

CHOICE SAANICH BUILDING LOT, IN select residential district, 60 x 144, on Reynolds Street. Also one lot, 80 x 200, on Cedar Hill Crossroad. Phone G 2297.

PROSPECT LAKE—LOT 50 X 200 FEET from water to road. Sacrifice, $125. E 2211.

80 PROPERTY FOR SALE

SASEENOS BOOKE WATERFRONT—200 feet clean beach, four-room, country-style bungalow, three-piece bathroom, full-bearing family orchard, a bit of natural sandbar, a good boat landing, electric light. A charming little place $3500

THREE AND ONE-HALF ACRES, ONE acre orchard, wooding, cow and one-half acre of clover and ready for lasting out in garden, full bearing family orchard. A beautiful site for a permanent home, overlooking the harbor. 200 feet shingle beach $3500
Acre Sites on Coopers Cove $400

ALFRED CARMICHAEL & CO. LTD.
1216 Broad Street
If It Is in Sooke We Have It."

SEAFRONT HOMESITES
WITH FRONTAGE, ACREAGE, PRICES and terms of payment to suit all. Also new 7-built waterfront bungalow. The Royal Trust Co., 1202 Government Street, Victoria, B.C.

WATERFRONT LOT, McNEIL BAY — Cash or will trade for bond. Write owner, Box 21, 1243 Thurlow Street, Vancouver, B.C.

80D SAANICH

"WE RECOMMEND THESE"

$1200—LARGE FOUR-ROOM HOME with three-quarters of an acre of good garden—Fruit trees, berries, etc. Big chicken door.

$1475—FIVE-ROOM HOME with large living-room. Half acre of land and garden. Bargain and terms.

$2550—ABSOLUTELY BRAND-NEW BUNGALOW of four rooms. This is a modern home in every respect. Full concrete basement and furnace. Five blocks from North Quadra Street.

SAANICH REALTY COMPANY
2168 Quadra Street Phone E 9001

81 PROPERTY WANTED

LISTINGS WANTED OF IMPROVED OR unimproved property. Have buyers. See T. B. Monk.

J. H. WHITTOME & CO., LTD.
118 Pemberton Bldg.

82 ACREAGE FOR SALE

MINK FARM
18 ACRES, IDEALLY LOCATED, SOUTH Vancouver Island. Good source of feed. Magnificent view. Substantial buildings: $3,500. Price includes five trios high quality mink. Box 314, Colonist.

TENDERS

FUEL

TENDERS for the supplying of wood and coal for the Saanich Schools for the year 1939-40 are called for. Tenders are to be sealed, marked "Tenders for Fuel," and delivered to the School Board Office, Royal Oak, not later than 3 P.M., Wednesday, July 9th. Lowest or any tender not necessarily accepted. Specifications to be seen at the School Board Office.

CHIMNEY SWEEPING

TENDERS for the sweeping of chimneys in the Saanich Schools are called for. Tenders are to be sealed, marked "Tenders for Chimney Cleaning," and delivered to the School Board Office, Royal Oak, not later than 3 P.M. Wednesday, July 5th. Lowest or any tender not necessarily accepted. Specifications to be seen at the School Board Office.

G. J. MORGAN,
Secretary.

NOTICE TO CREDITORS AND OTHERS

NOTICE is hereby given that all persons having any claims or demands against the late Helen Morrison, who died on the 19th day of January, 1938, at Blaine, Washington, U.S.A., are hereby required to send by post prepaid or to deliver to the undersigned solicitor herein for James Morrison and Roberta Witharow, the executors under the will of the said Helen Morrison, their names and addresses and full particulars in writing, of their claims and statements of accounts and the nature of the securities, if any, held by them, duly verified by statutory declaration, and that after the 1st day of August, 1939, the said executors will proceed to distribute the assets of the said deceased among the persons entitled thereto, having regard only to the claims of which they shall then have had notice.

Dated at Victoria, B.C., this 30th day of June, 1939.

JOSEPH B. CLEARIHUE, K.C.,
Solicitor for the said James Morrison and Roberta Witherow,
904 Bank of Toronto Building, Victoria, B.C.

HOME ON EASY TERMS

$500 Cash, balance $25 per month, including interest. We will build you a house to suit your requirements on a choice piece of property located in Mount Tolmie district, near transportation, with low taxes. See us at once about this before it is too late.

OAK BAY, WITH VIEW

Six rooms in new condition with view of the sea. This stucco home is one of the very best buys in this attractive district. Included in its desirable features it has an extra-large living-room with massive granite fireplace, full cement basement, furnace, oak floors, garage, extra nice garden with large lot. Total price $3800

FAIRFIELD HOME, WITH GARDEN

Lovely modern, four-room stucco house with cement basement, furnace, garage, good-size rooms and nice garden. Easy walking distance. Price $2350

Arthur E. Haynes, Ltd.
725 FORT STREET
Evenings or Holidays, Phone G 2830

COLES, HOWELL & CO., LTD.

CLOSE IN
WITH GRAND SEA VIEW on secluded street, eight rooms, in good condition, nice garden. Special price, on terms $1250

JAMES BAY
FIVE-ROOM BUNGALOW with hot water heating, near sea and park. A 1 condition, clear title $1375

BUNGALOW
FIVE LARGE ROOMS, fireproof roof, large basement. This house is like new, completely redecorated and painted, garden with fruit trees and garage, high, dry location, taxes $16. Price $1800

NORTH QUADRA
A VERY ATTRACTIVE BUNGALOW containing six well-arranged rooms and sewing room, fireproof roof, dry basement with sawdust-burning furnace and water heater, electric range, curtains and hand-wrought curtain rods, blinds, beve

MARINE and TRANSPORTATION

$2000 — An excellent six-room house in Victoria West. The rooms are large and airy, and there is a full basement which is floored and partitioned off to make an apartment downstairs; new furnace, garage with cement driveway, all fenced, terms arranged.

$2100 — Very attractive five-room bungalow in Foul Bay district. This house is in perfect condition, and is very tastefully decorated inside and newly painted outside. Terms arranged.

VAN DER VLIET, CABELDU & MAY, LTD.
(Opposite Colonist)
1212 BROAD — E 7174

APARTMENT
Containing five suites, with two suites fully furnished, also hall and stair carpets and gas stoves in every suite. Garage accommodation for three cars and very efficient sawdust heating plant. Located close to park and within walking distance.
$8500
Further Particulars at Our Office
J. C. BRIDGMAN
604 BROUGHTON ST. — PHONE E 3381

$3,150
SUBURBAN BUNGALOW
ACRE GARDEN
Fine, high location, just outside city limits. Well-built modern home with all conveniences, productive revenue earning garden, small fruits, trees, bulbs, etc. Owner forced to sell through ill-health.
Heisterman, Forman & Co.
608 VIEW STREET

WANTED
Listings of small and large acreage, waterfrontage. Also want homes with half acre or more. We inspect all properties. If not convenient to call, mail full description.
MEHAREY & CO.
LIMITED
624 FORT STREET — PHONE E 1187

GORGE DISTRICT
$2690 — BRAND NEW Stucco Bungalow. Entrance hall, living-room, fireplace, hardwood floors, two bedrooms, bathroom. Very complete kitchen, tiled sink, good fixtures. Basement, furnace, garage, cement walks. Builder's guarantee. No. 1 select.
BURNSIDE REALTY
450 Burnside Road — Phone E 8415

Fred Smith & Co.
Auctioneers and Valuators
Blanshard Street

Instructed by the Owners, we will sell by Auction
MONDAY, AT 2 P.M.
Extra Large Assortment of High-Class Modern Furniture and the Contents of an Art Store and Library, Easy Washing Machine
Including 2 Chesterfield Suites, Bed Chesterfield Suite, nice Upholstered Chairs, Occasional Walnut Chairs, Walnut Desk, nice Walnut Occasional and End Tables, Mantel Model and Console Model Radios, Victrola Orthophonic, Floor Lamps, Table and Desk Lamps, 4-Fold Screen, Dining-Room Suite, Buffets, beautiful Walnut Bedroom Suites, other Beds complete, Dressers, Chiffoniers, Chests of Drawers, Carpets and Rugs, Congoleum Squares, Spic-Span Vacuum Card Tables, Drapes, almost new Enamel Range with Oil Burner complete, other very good Ranges, large selection almost new Kitchen Utensils, Kitchen Furniture, Etc. Everything in this sale is almost new and spotlessly clean.

Auction Sale, Thursday, At 2:00 P.M. Household Furniture and Effects
List to Appear Later

ANTIQUE SALE
FRIDAY NIGHT,
July 7, at 8 o'Clock
Silver, Silver and Sheffield Plate, Large Selection Antique Furniture
This is our regular monthly Antique Sale. Full details will appear later.
Sale days Monday and Thursday at 2 p.m.
FRED SMITH & CO
Auctioneers — G 4913

AUCTION SALE
Tuesday, July 4
At 2 P.M.
At Our Salesrooms
919 Pandora Ave.
Balance of Furniture from Uplands home: Kroehler Chesterfield, Chairs, Bookcase, Roll-Top Desk, Beds, Dressers, Drapes, Lamps, Mirrors, Clothing, Etc.
Also some very choice imported Rugs now on view.
London Auction Co.
Auctioneers — Phone G 2024
See us for a successful auction.

"I hear Stevenson is tired of living alone."
"Yes, he says that he must either get married or buy a wireless set."

APPOINTED TO NEW POSITION

Duncan I. McNeill, of C.P.R. Legal Staff, Succeeding L. J. Reycraft, K.C.

MONTREAL, July 1. — On the occasion of his promotion and transfer to Winnipeg, Duncan I. McNeill, for several years solicitor in the Canadian Pacific legal offices in Montreal, was guest of honor at a gathering of company officials on Wednesday night at the Mount Royal Hotel. Mr. McNeill leaves for Winnipeg this afternoon, where he will succeed L. J. Reycraft, K.C., solicitor for the company's Manitoba and Saskatchewan districts. His new appointment becomes effective July 1, with the retirement of Mr. Reycraft under the pension rules.

Mr. McNeill received as a parting gift a handsome silver tray, the presentation being made by E. P. Flintoft, K.C., general counsel, Montreal. In his farewell remarks, Mr. Flintoft paid high tribute to Mr. McNeill's legal ability and splendid record with the Canadian Pacific.

Born in Calgary, February 14, 1904, Mr. McNeill assumes his new responsibilities at an early age. At the conclusion of his public schools days at Macleod, Alta., in 1915, he entered the University School at Victoria, B.C., where he pursued his studies until 1919. The next two years he attended Upper Canada College, where he received his matriculation. He received his college education at the University of Alberta, graduating from that institution in 1924 with a bachelor of arts degree. He was called to the bar in 1927.

ABILITY REWARDED

Mr. McNeill joined the Canadian Pacific Railway in 1924 in the capacity of student-at-law in the company's legal offices at Calgary. His unusual ability was rewarded in 1928 when he was transferred to Montreal, assuming the duties of assistant solicitor. He held this position until 1936 when he was appointed company's solicitor at Montreal, a position he has since held.

Canadian Pacific officers present were George Stephens, vice-president of traffic; L. B. Unwin, vice-president and treasurer; E. P. Flintoft, K.C., general counsel; G. A. Walker, K.C.; N. R. G. McNeillie, M. McD. Duff, K. D. M. Spence, L. G. Provost, James Wright, F. C. S. Evans, J. E. Paradis, F. Harvey, W. R. Jeffrey, J. Dundas, W. M. Kirkpatrick, C. E. Jefferson, F. Bramley, W. G. Annable, R. B. Jones, D. L. Howard, W. D. Neil and F. Palin.

NOT FOR NOTHING

A rather fussy old gentleman who could not see eye to eye with the taxi driver on the question of fare finally remarked:

"Don't you try to tell me anything, my good fellow. I haven't been riding in the taxis for twelve years for nothing."

The driver sniffed.

"No," he replied, "but I bet you had a blooming good try."

MAYNARD & SONS
AUCTIONEERS
Instructed by A. W. Parker, executor of the late Mrs. Jennings estate, we will sell at her former residence, 160 Burnside Road, Corner of Irma on
Tuesday, July 4, 1:30 P.M.
All the
Furniture and Effects
Including in part Grand Piano, Bell Organ, etc. Full particulars later.
MAYNARD & SONS, Auctioneers

MAYNARD & SONS
AUCTIONEERS
On
Wednesday, July 5
at our salesrooms, 731-733 Johnson Street.
Important Auction Sale of Very
Select Furniture
Including almost new Walnut Dining Suite, Chesterfields, Beds, Good Carpets, Electrolux Vacuum Sweeper, G-E Refrigerator, Wood Lathe, etc. Further particulars will appear later.
MAYNARD & SONS, Auctioneers

Maynard & Sons
AUCTIONEERS
Instructed by J. Cavin, Esq., we will sell at his residence "Craignair," 3015 Uplands Road, on
THURSDAY, July 6
2 P.M.
All the
Furniture and Effects Piano, Etc.
contained therein, particulars of which will appear later.
MAYNARD & SONS, Auctioneers

Flagship of Royal Victoria Yacht Club

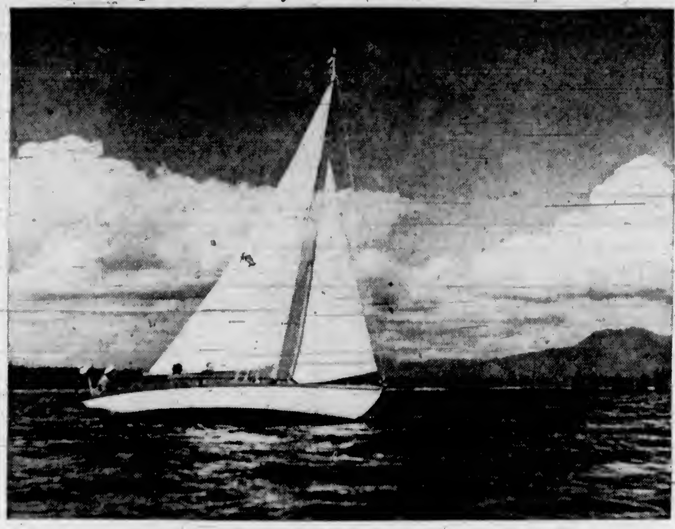

Shangri-la II, flying the flag of Commodore E. P. Ashe, one of the latest additions to the roster of the Cadboro Bay organization, is on the way today to the Pacific International Yachting Association regatta at Bellingham. Commodore Ashe's sloop led the fleet of Victoria boats out of Cadboro Bay yesterday morning for Sucia Island, in the Strait of Georgia, where yachts from the various clubs in the Northwest International Yacht Racing Association were to rendezvous last night, preparatory to racing into Bellingham Bay today.—Picture by courtesy of J. F. Dick.

MAIL AND SHIPS

WEATHER REPORT

ESTEVAN — Overcast, northwest, fresh, 30.14, 58, moderate chop.
LENNARD ISLAND — Part cloudy, northwest, moderate, 30.12, choppy.
PACHENA — Overcast, northwest, light; 30.13, 57, moderate swell.
CARMANAH — Clear, west, light, 30.15; smooth.
CAPE BEALE — Part cloudy, northwest, light, 30.12, light chop.

WIRELESS REPORT

ANGLOPERUVIAN — Bound Newcastle, N.S.W., left Port Alberni at 8:15 a.m.
SNOHOMISH — Bound Port Alice, abeam Lennard Island at 9 a.m.
KINGSLEY — Bound Los Angeles from Powell River, 894 miles from Los Angeles at 8 p.m.
WEIRBANK — Bound Sidney, N.S.W., from Crofton, left at 4 p.m.

SHIPPING CALENDAR

TO ARRIVE

GRACIA — United Kingdom, July 7.
LOCHGOIL — United Kingdom, July 7.
EMPRESS OF RUSSIA — Philippines, China, Japan, July 10.
PACIFIC EXPORTER — United Kingdom, July 11.
HEIAN MARU (Vancouver) — Japan, July 12.
SALACIA — United Kingdom, July 18.
DELFTDYK — Rotterdam and London, July 21.
EMPRESS OF JAPAN — Philippines, China, Japan, Hawaii, July 25.
PACIFIC RANGER — United Kingdom, July 25.
MONOWAI — Australia, New Zealand, Fiji, Hawaii, July 28.

TO DEPART

EMPRESS OF CANADA — Hawaii, Japan, China, Philippines, July 8.
EMPRESS OF RUSSIA — Japan, China, Philippines, July 22.
HEIAN MARU (Vancouver) — Japan, July 24.

WHEN MAILS CLOSE

BRITISH MAILS

1 p.m. July 4, Empress of Britain; air mail closes 4.05 p.m. July 7. 4.30 p.m. July 6, Normandie via New York; air mail closes 4.05 p.m. July 10. 4.30 p.m. July 7, Statendam via New York; air mail closes 4.05 p.m. July 11. 4.30 p.m. July 9, Aquitania via New York; air mail closes 4.05 p.m. July 13. 1 p.m. July 10, Duchess of York; air mail closes 4.05 p.m. July 13.

AUSTRALIA AND NEW ZEALAND

4 p.m. July 5, Niagara. 11.15 p.m. July 15, Monterey via San Francisco. 4 p.m. August 2, Monowai. Letters for Australia and New Zealand, if intended for forwarding by steamer, must be so marked; six cents a half ounce.

CHINA AND JAPAN

4 p.m. July 8, Empress of Canada. 11.15 p.m. July 11, Talthybius. 4 p.m. July 22, Empress of Russia. 11.45 p.m. July 24, Heian Maru.

HONOLULU

11.15 p.m. July 2. 4 p.m. July 3. 4 p.m. July 8.

JAMAICA

1 p.m. July 2, 7, 9.

WEST INDIES

1 p.m. July 7.

COASTING CRAFT

VICTORIA-VANCOUVER — Ss. Princess Kathleen or Ss. Princess Marguerite will leave Victoria for Vancouver daily at 1.45 p.m. Ss. Princess Kathleen or Ss. Princess Marguerite will arrive at Victoria daily from Vancouver at 2.40 p.m. Ss. Princess Joan or Ss. Princess Elizabeth will leave Victoria daily for Vancouver at 12 midnight. Ss. Princess Joan or Ss. Princess Elizabeth will arrive at Victoria daily from Vancouver at 7 a.m.

VICTORIA-SEATTLE — Ss. Princess Kathleen or Ss. Princess Marguerite will leave Victoria daily for Seattle at 5 p.m. Ss. Princess Kathleen or Ss. Princess Marguerite will arrive Victoria daily from Seattle at 12.[illegible] p.m. Ss. Princess Elizabeth or Ss. Princess Joan will leave Victoria daily for Seattle at 10 a.m. Ss. Princess Elizabeth or Ss. Princess Joan will arrive Victoria daily from Seattle at 9.45 p.m. Ss. Iroquois will leave Victoria daily for Seattle at 9.15 a.m. Ss. Iroquois will arrive at Victoria daily from Seattle at 8.35 a.m.

VICTORIA-PORT ANGELES — Ss. Iroquois will leave Victoria daily for Port Angeles at 9.15 a.m. Ss. Iroquois will arrive at Victoria daily from Port Angeles at 8.35 a.m. Ss. Olympic will leave Victoria daily for Port Angeles at 7.30 a.m., 12.30 p.m. and 5.30 p.m. Ss. Olympic will leave Port Angeles daily for Victoria at 10 a.m., 3 p.m. and 7.45 p.m.

SALT SPRING ISLAND — Ms. Cy Peck leaves Swartz Bay daily except Wednesday for Fulford Harbor at 9.[illegible] a.m. and 5 p.m. Ms. Cy Peck leaves Fulford Harbor daily except Wednesday for Swartz Bay at 8.15 a.m. and 4 p.m.

VICTORIA-GULF ISLANDS-VANCOUVER — Ss. Princess Mary will leave Victoria at 10.30 a.m. Tuesdays for Vancouver via Gulf Islands. Ss. Princess Mary will arrive at Victoria via Gulf Islands at 4.30 p.m. Mondays.

WEST COAST — Ss. Princess Maquinna leaves Victoria on the 1st, 11th and 21st of every month for Port Alice and way ports on the West Coast of Vancouver Island.

NANAIMO-GABRIOLA — Ms. Airavida will leave Canadian Pacific Wharf, Nanaimo, daily (except Wednesday) at 8.30 a.m. for Gabriola.

NANAIMO-VANCOUVER — Ss. Princess Elaine, Princess Victoria, Princess Elizabeth or Princess Joan will leave Nanaimo daily except Sunday, for Vancouver at 7.30 a.m., 12 noon, 2.30 p.m., 6.30 p.m. Ss. Princess Elaine, Princess Victoria, Princess Elizabeth or Princess Joan will arrive Nanaimo daily except Sunday, from Vancouver at 11.15 a.m., 1.15 p.m., 5.30 p.m., 8.15 p.m. Ss. Princess Elaine, Princess Victoria, Princess Elizabeth or Princess Joan will leave Nanaimo, Sunday only, for Vancouver at 8 a.m., 6 p.m., 7 p.m., 7.30 p.m. Ss. Princess Elaine, Princess Victoria, Princess Elizabeth or Princess Joan will arrive Nanaimo, Sunday only, from Vancouver at 12.15 p.m., 12.45 p.m., 3.45 p.m., 12 midnight.

SIDNEY-STEVESTON-VANCOUVER — Ss. Motor Princess will leave Sidney daily at 8.45 for Steveston, and 4 p.m. daily, except Sunday. Ms. Motor Princess will arrive Sidney daily from Steveston at 3.30 p.m., and daily at 10 p.m., except Sunday; Ms. Motor Princess will leave Sidney, on Sunday only, at 4 p.m., for Vancouver.

SIDNEY-ANACORTES — The Black Ball ferry will leave Sidney for Anacortes daily at 8 a.m., 1.30 p.m., 5.45 p.m.; the Black Ball ferry will leave Anacortes for Sidney daily at 5.40 a.m., 1 p.m., 8.30 p.m.

YACHTS ON WAY TO BELLINGHAM

Northwest Fleets Engaging In Annual Yachting Contests This Week

Yachtsmen hailing from all ports affiliated with the Northwest International Yachting Association are converging on Bellingham today, where the annual yachting events of the organization are being sailed this year. Most of the yachts will be racing into Bellingham Bay from Sucia Island, Strait of Georgia, where the yachtsmen were to gather last night.

Among the sailing craft leaving the rendezvous at Sucia Island for Bellingham this morning will be yachts from Victoria, Vancouver, Maple Bay, Seattle and Tacoma. Flying the burgee of the Royal Victoria Yacht Club will be a number of boats, the skippers of which hope to participate in several events and bring back some of the silverware.

Led by Shangri-la II, Commodore E. P. Ashe, Victoria yachts leaving Cadboro Bay yesterday morning included Idle Hour, J. H. B. Gann; Richmond II., Rear - Commodore F. C. Holden; Chirta, Captain R. S. Johnson; Ianthe, C. Percival; Merva, Gordon Campbell, Davar, N. P. Blandy, and the dinghies Penguin, Puffin, Teal and Dabchick, the latter craft being in tow of Idle Hour, and will be sailed by Ashe, Johnson, Todd and Gann at the regatta.

An advance trio of small boats left the Victoria clubhouse on Friday morning, heading direct for Bellingham. One was a dinghy skippered by Larry Proud, while the other two were "Moth" class craft, one owned by Kenneth Sharp and the other by Stanley Mill.

WHAT A PICNIC!

The picnic by the river was not a success.

Hampered as they were by necessary paraphernalia, the excessive heat was trying, seats in the shade were scarce, and flies pestered them wherever they settled.

The children were quarrelsome and the tea which one of them procured at a pavilion in the adjoining park arrived cold with the sugar already dissolved in the saucers.

Ultimately one of the children fell into the water and had to be clothed in assorted garments gleaned from the others.

When surrounded by gaping children, two members of the party gave way to hysterical laughter, a dear old lady paused in passing, eyed them benevolently for a while, then said: "It is nice for you out here, isn't it?"

INSPECTOR OF PLANE WIRING

Young Victorian Now With Canadian Firm Building Aircraft for Britain

ERIC GAIGER

Leaving home for England in the Fall of 1936, Eric Gaiger, son of Mr. and Mrs. A. H. Gaiger, of 3015 Quadra Street, secured employment with the Leyland Motor Company at Kingston, Surrey. Remaining there for eighteen months, he was mainly employed on Diesel engines.

From the Leyland Company, young Gaiger went with the Hawker Airplane Company, Brooklands, where he specialized in the electrical wiring of airplanes, among them being the famous "Hurricane" bombers.

Completing a year with the Hawker Company, Mr. Gaiger was offered a position with the Canada Car & Foundry Company, and is now employed at Fort William, Ont., where the firm is building airplanes for the British Government.

With this firm young Gaigner holds the position of inspector-instructor of electrical work.

Born in Victoria, Gaiger attended North Ward School and Victoria High School. His hobby is building model airplanes, and while in England he won a number of prizes for his models.

Will Distribute Surplus Butter

VANCOUVER, July 1 (CP).—Vancouver Social Service Department officials said yesterday that twenty-eight and a half tons of Canada's surplus butter will be distributed among the city's destitute as part of a Federal Government scheme to dispose of a deadweight of this commodity on the market.

Vouchers for 57,000 pounds of butter have already been received from the Provincial Department of Labor.

OAK BAY EMPLOYEES

A meeting of the Oak Bay Municipal Employees' Association will be held in the Fire Hall on Friday next at 7.30 p.m. to make arrangements for the annual picnic.

Vessels of Submarine Force Leave for Honolulu

SAN DIEGO, Cal., July 1 (AP).—Nine vessels of the United States submarine force left here today for Honolulu, where they will remain until September. They were the submarines Pickerel, Permit, Plunger, Salmon, Skip-Jack, Snapper and Sturgeon, the tender Holland, and the light cruiser Richmond, flagship of Rear-Admiral W. L. Friedell, commander of submarine force, United States Fleet.

FRENCH LINE CELEBRATES

First Ship of Company Reached New York on June 28, 1864

The sailing of the French Line flagship Normandie on Wednesday, June 28, from New York for Plymouth and Havre, coincided, to the day, with the seventy-fifth anniversary of the maiden arrival in New York, June 28, 1864, of the Ss. Washington, first French Line steamer ever to carry passengers and mail across the North Atlantic, according to the Empire Shipping Company, Limited, British Columbia general agents for the French Line. On that day, three-quarters of a century ago, the 3,500-ton paddle-wheel steamer arrived in New York harbor after an uneventful fourteen-day voyage that was to mark the beginning of a new era in the history of trade relations between France and the United States.

The French Line, founded in 1854 under the name of Compagnie Generale Maritime, operated in 1864 a fleet of twenty-two ships totaling 25,000 tons, all engaged in coastwise trade or in carrying mail and passengers between France and Central America. The Washington was the first French Line ship to be built for, and assigned to, the North Atlantic route. Seventy-five years ago, the flagship of the line had a tonnage of 3,500 tons. Today, the flagship Normandie represents a tonnage of 83,423, almost twenty-four times larger.

Today, the fleet counts seventy-nine ships representing 560,000 tons, 173,000 of which are in service on the North Atlantic, one of the largest mercantile fleets in the world. Since 1864, ships of the company have accomplished more than 8,000 crossings, and since 1900 have carried more than 5,000,000 passengers.

ESSENTIAL FACTOR

The French Line, as the most important of all French steamship companies, is an essential factor in the economic life of France. It employs more than 30,000 people, links a hundred ports, its ships touch forty nations. It insures communication between France, the West Indies, Central America and North Africa, and is the very foundation of exchange between France and the United States. Although operating on a number of routes, the New York-Havre service is the backbone of the company, which explains why the units built for this route since the war represent 232,000 tons, almost half the total tonnage now in operation.

Boston Forward With Canadiens

BOSTON, July 1 (AP). — Ray Getliffe, twenty-five-year-old winger of Boston Bruins, was sold to Montreal Canadiens yesterday in a straight cash National Hockey League deal, Weston Adams, Bruins' president, announced. He had been with Boston since 1936.

DRIVE
to air-conditioned Oregon this summer in vacation time. It is near to you now ... over fine highways all the way
OREGON
is only 10 hours driving time from the Golden Gate Exposition. Here is a true summer wonderland, cool and green.
HIGHWAYS
of unusual excellence make all Oregon's famed scenic attractions easily accessible. Vacation costs are surprisingly low.
SEND FOR
the State's beautifully illustrated booklet that will help you plan the trip of a life time.
FREE BOOKLET
Oregon State Highway Commission, Travel Dept. 89A, Salem, Oregon
Please send me your illustrated booklet on Oregon
Name
Address
City

Enjoy Day on Cabin Cruiser

Members of the Metropolitan United Church Tuxis Boys' Club spent a half-holiday during the week-end in a sea trip on board the cabin cruiser Helen Louise. The trip was arranged by George Robinson, secretary of the new sports bicycle track.

The first stop was made on the beach south of the sand pit, where swimming games and a treasure hunt were enjoyed. Supper was served on the beach.

On the return the Helen Louise cruised out beyond Albert Head and seaward before anchoring in the Inner Harbor.

Those making up the party were: Donald Holmes, Gordon Hewing, Douglas Robinson, Charles Cooper, Harry English, George Robinson, Arthur Lee, Leonard Johnson, Ronald Barker, Bruce Bewell and Charles L. Clarke, group leader.

Rainbow Sea Cadets

Orders by Lieut.-Commander P. W. Tribe.

Parades for week ending July 8: Tuesday, July 4, the corps will parade at the Drill Hall for instruction as per syllabus; Friday, July 7, the corps will parade at the Drill Hall for instruction as per syllabus; Saturday, July 8, boat exercise at C.P.S. docks, 10 a.m.

Promotions: The following have been promoted: Leading Seaman H. McAnneran to petty officer for band duties; Leading Seaman L. Fitchett to petty officer for band duties, both promotions effective June 30.

Leave: The following have been granted leave: L.S. S. Hawkes, one week, effective June 30; Cadet W. Whitlock, one month, effective June 30; Cadet A. Abbot, one month, effective June 30; Cadet T. Locke, two months, effective June 30; Cadet W. Hawthorne, two months, effective June 30; Cadet J. Gwilt, two months, effective June 30.

Duties for the week: Officer of the watch, A-W.O. A. Brookman; duty divisions, Blue and Recruits; duty quartermaster, Cadet E. Freeman; duty bugler, Cadet K. Banks.

W. H. H. SMITH, A.-Lieut.,
Sea Cadet Corps.

NARROW ESCAPE FROM DROWNING

Crew of Capsized Sailing Craft Rescued by Motor Launch

BOWEN ISLAND, B.C., July 1 (CP).—Five Vancouver boys rested at this Howe Sound summer resort yesterday after a close escape from drowning when their sailboat overturned in Burrard Inlet, en route here from Vancouver.

Four of them—Alan and Michael Fraser, Bill Hert and Stanley Lowe—were rescued by a motor launch after they had clung to the capsized boat for nearly an hour. The fifth, Paul Roeder, set out for shore in a dinghy to get help but was picked up by the rescuing boat before he reached land.

About seven miles from here, the little sailboat Polkadot was capsized by waves which caught it broadside.

Chilled by cold water and a biting wind the boys shouted and waved to attract attention, but it was forty-five minutes before the launch Tymac noticed them and took them aboard. Fifty feet from Bowen Island, the rescuers located Young Roeder.

The boat was picked up by a tug and later brought here.

LAST CHANCE

Mrs. Tiddleson: Ere's a bit in t'paper about that young couple's weddin'—them out o' t'next street. It says: "At the wedding breakfast the bridegroom made a speech lasting over half an hour."

Mr. Tiddleson: I reckon 'e realized it was 'is las' chance.

MILL BAY FERRY
NOW ON
SUMMER SCHEDULE

Lv. Brentwood		Lv. Mill Bay
9.00 a.m.		9.30 a.m.
10.00 a.m.		10.30 a.m.
11.00 a.m.		11.30 a.m.
12.00 noon	Daily	12.30 p.m.
1.00 p.m.	and	1.30 p.m.
2.00 p.m.	Sundays	2.30 p.m.
3.00 p.m.		3.30 p.m.
4.00 p.m.		4.30 p.m.
5.00 p.m.		5.30 p.m.
6.00 p.m.		6.30 p.m.

FOLKS GOING ON VACATION
Secure Your Vacation Traveller's Accident Tickets, Baggage, Short Term Insurance—Family Auto Accident Expense Policy. Residence Burglary Covers.
The Cost Is Very Small
THE DOMINION OF CANADA GENERAL INSURANCE COMPANY
Office: Room 301 Bank of Toronto Building
Phone G 5015

ONE-DAY EXCURSIONS TO
SEATTLE
cool!... restful!... scenic!
$3.00
Every day is Excursion Day to Seattle. Leave Victoria 10:00 a.m. on the "Princess Joan" or "Princess Elizabeth". Ar. Seattle 3:00 p.m. Returning lv. Seattle 4:15 p.m., ar. Victoria 9:45 p.m. Coffee room service. Lunch $1.00, Dinner $1.25.
Children Half Fare. — Ask Your Ticket Agent
Canadian Pacific

WHO'LL PAY THE BILLS?
Automobile accidents kill 1,400 Canadians and injure 20,000 yearly. Somebody has to pay the bills. If you or any member of your family were unfortunately injured in an automobile accident you would want to spare no expense in providing the most expert care and medical treatment. The Family Auto Accident Policy covers in Canada or the States, will protect you and three members of your family, four altogether, providing $500 for each person for doctors' bills, nurses, hospital bills, ambulance, X-rays, operating room charges, at a total cost of only $10 per year. Write or phone about this wonderful coverage. No medical examination. Ages 18 to 65.
THE DOMINION OF CANADA GENERAL INSURANCE COMPANY
Canada's Largest Casualty Company
Phone G 5015 — Room 301 Bank of Toronto Building, Victoria

SALTSPRING ISLAND FERRY

GULF ISLANDS CRUISE
WEDNESDAY, JULY 5
A Delightful Cruise Through the Gulf Islands, Calling at
BEDWELL HARBOR
PENDER ISLAND — 7 Hours' Stop
PORT WASHINGTON — 2 Hours' Stop
MAYNE ISLAND — 1 Hour's Stop
Parking Space Is Provided at Swartz Bay
Buses leave V.I.C.L. Depot, 9 a.m. — Return Bus and Ferry Fares $1.25
Ferry leaves Swartz Bay, 10 a.m. — Ferry Only 75c

SUMMER SERVICE
EFFECTIVE JUNE 10
DAILY EXCEPT WEDNESDAY

Lv. Fulford Harbor	Lv. Swartz Bay
8.15 a.m.	9.30 a.m.
10.15 a.m.	11.15 a.m.
4.00 p.m.	5.00 p.m.
6.45 p.m.	7.45 p.m.

WEDNESDAYS ONLY
Lv. Fulford Harbor, 8.15 a.m.; Lv. Swartz Bay, 7 p.m.

Fares
Automobiles (including driver) 75c to $1.50
Passengers 25c
Trucks (including driver) $1.25 to $2.00
Motorcycles (including driver) 50c

For Further Information and Motor Coach Connections
Phone E 1177 — E 1178
GULF ISLANDS FERRY CO. LIMITED

FRENCH-SPEAKING CAMP ORGANIZED

Miss Dorothy Punderson Directing Four-Weeks' Summer School At Shawnigan Lake

Heralding the opening of the first French-speaking summer camp ever organized on Vancouver Island, Miss Dorothy Punderson, director of Le Camp Francais, to be held at Strathcona Lodge, Shawnigan Lake, from July 14 to August 13, arrived in the city two days ago, reporting that she already has a registration of about forty "students," ranging in age from nine to sixty-five years.

The camp will be conducted along traditional lines, with classes and lectures in the mornings, and recreational programmes with sports, hikes or causeries in the afternoons, and fireside programmes and beach parties in the evenings. The distinctive feature will be that French only will be spoken; and admission to the camp is therefore being limited to those who already have some knowledge of the French language and some special interest in French culture, history and thought. Last year's camp at Orcas Island, under the same direction, with Miss Punderson at the head, was such an unqualified success that the plan was extended to Vancouver Island this year, with the following faculty:

Director, Miss Punderson; Miss Sadie M. Boyles, M.A., University of British Columbia, and Sorbonne, diplomatist; Clarence Elwood Ficken, M.A., Northwestern University, who will be chairman of the faculty on teaching problems; Paul K. Hartstall, M.A., University of California; Guy Lambert, graduate of Lycee de Garcons de Metz, and at present assistant in French, Adrian College; Mme. E. Sanderson-Mongin, late professor of French at Victoria College; Mme. Corinne Pouleau, lecturer in French at Reed College, Portland; Mlle. Marie-Christine de Courville, assistant French teacher at the University of British Columbia; Mme. Marguerite Woodbridge and Miss Elizabeth Dana Woodbridge, both diploma winners at the Sorbonne.

Among the students will be several who can contribute to the international character of the extra-curricular sessions. Warren Wirtz, a young pianist of New York, will attend for the whole period, and will give at least one pianoforte recital; a young Czecho-Slovakian, with a Kellogg International Peace Foundation fellowship, is a brilliant violinist.

Miss Punderson's headquarters are at the Windermere Hotel.

CONTROLLING BLAZE IN IDAHO FOREST

CROUCH, Idaho, July 1 (AP). — Grimy workers widened a five-mile-long trench that surrounded Southern Idaho's first major forest fire of 1939 tonight and officials said unless strong winds developed the blaze was controlled.

With pick and shovel, 250 men cut the trench to hold within a 700-acre area the blaze that started yesterday.

"What do you think of that canvas?"

"Very good indeed . . . but why mess it up with daubs of paint?"—En Rolig Half Timma, Gothenburg

THE DIVER

"Gosh, boys! I believe we have pumped him too full."—Hummel, Hamburg.

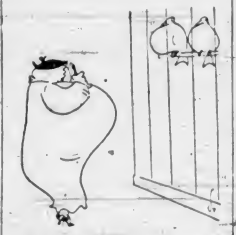

"What strange animals there are in the world."—Post, Munich.

TIME OUT! - - - By Chet Smith

Revenge—that makes three college boys he's swallowed this week!

LIFE'S LIKE THAT - By Fred Neher

"Don't get too enthusiastic in that 'Thank you' note . . . Aunt Emmia might invite us again!"

ROY POWERS, KING'S SCOUT

Reviewed and Approved by Dominion Headquarters, The Boy Scouts' Association.

MUTT AND JEFF — *You Can Catch More Flies With Sugar* — By Bud Fisher

APPLE MARY — By Martha Orr

BIG CHIEF WAHOO — By Saunders and Woggon

POPEYE

POP — *Pop Doesn't Think He's Up to It* — By J. Millar Watt

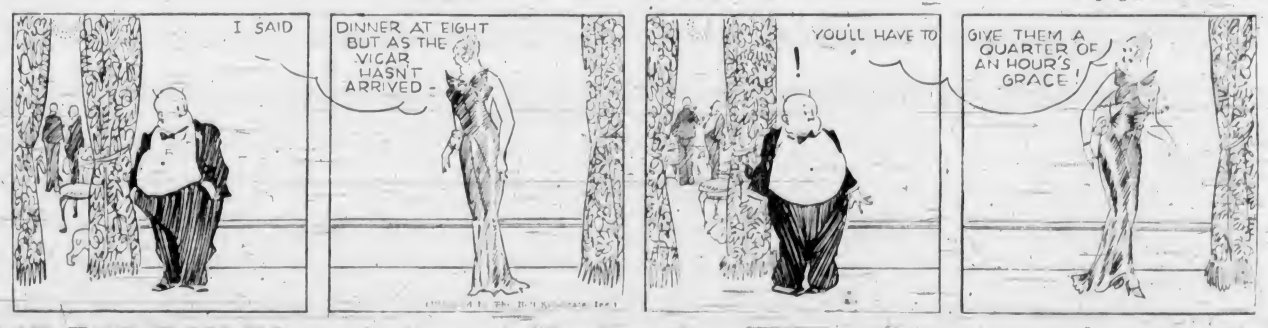

TILLIE THE TOILER — *An "Eye-Opener"* — By Westover

· WHERE TO GO · VACATION · WHAT TO DO ·

VICTORIA

ANGELA HOTEL
Suites with bath; single or double rooms with bath. Comfortable, quiet home-like atmosphere. Excellent service, first-class cuisine. Reasonable rates. 923 Burdett Avenue - A. W. HARVEY, Manager - Phones: E 5322 and G 0125

DOMINION HOTEL YATES AT BLANSHARD, VICTORIA, B.C.
Comfortable Rooms - - - Hospitable Service - - - Excellent Cuisine
Central Location—Moderate Rates—Free Bus
WM. J. CLARK, Manager

THE SHIELING CADBORO BAY 4½ Miles From Victoria
TELEPHONE E 7275 — MISS LEES
An Ideal Rest and Holiday Home Amongst Beautiful Surroundings
Excellent Board Tennis Court
REASONABLE RATES . . . EVERY HOME COMFORT

ROYAL OAK

SEVEN MINUTES FROM THE CITY - ON THE ROAD TO BUTCHART'S GARDENS
THE ROYAL OAK
A FAITHFUL REPRODUCTION OF AN ENGLISH TUDOR INN — WITH AN OLD WORLD ATMOSPHERE
LUNCHES - TEAS — DINNERS
Dancing Monday to Friday Evenings (Music by Electrical Transcription)
SUPPER DANCE EVERY SATURDAY - Val Carson's Orchestra

CORDOVA BAY

McMORRAN'S PAVILION RIGHT ON THE BEACH
Modern Stucco Camp and Cottages. New Up-to-Date Coffee Shop. Boats. Bathing Booths. Tea. Ice Cream, etc. Postoffice. Service Station.
Dancing Every Saturday Night. Good Orchestra Admission 35c

BRENTWOOD

BRENTA LODGE P.O. R.R. No. 1, Saanichton Brentwood Bay, Saanich Arm
AIR CONDITIONED
A beautiful vacation resort, close to Butchart's Gardens, the Malahat and Brentwood School. Fishing, bathing, etc. Famed for its Salmon and Chicken Lunches. The Mill Bay Ferry Stage passes the grounds. Ten minutes to golf course. Phone Keating 7M—HAROLD SANDALL, Prop.

METCHOSIN

. . . A CHILDREN'S HOLIDAY PLAYGROUND
IVYGREEN
Just opened at beautiful Metchosin. Homelike accommodation for kindergarten and school age. By day, week or month—individual care. Fully modern house—close to Witty's Beach. Delicious healthful meals—large gardens. Organized games—tennis—safe, warm bathing. Best of references. Phone Bel. 1212, Miss Beth Ellwood.

EAST SOOKE

GLENAIRLEY FARM EAST SOOKE, V.I., B.C.
Perfect for a restful holiday by the sea. Good accommodation. Boats, bathing. Excellent tennis court, indoor badminton, dancing, archery, billiards. Good cooking—plenty of Jersey cream, fruit and vegetables. Only one hour's drive from Victoria. Teas, lunches, suppers. Inclusive rates to June 30, $18 weekly. July and August, $18 weekly. Saddle horses, 75c per hour. Phone or write Major Cavenagh, East Sooke.

GROUSE NEST ON SOOKE BASIN 17 Miles From Victoria
The very name suggests a sanctuary—haven from the work-a-day world. A comfortable lodge in a grove of cedar and graceful arbutus trees—cabins for two on the water's edge. Appetizing meals—milk, cream, butter and eggs from our own farm, fruit and vegetables fresh from our garden. Tennis, badminton, boating and swimming. Riding horses. Bunny secluded banks for sunbathing—or cool, shady trails for riding and walking. The ideal place for a rest. For full particulars write R. KNIGHT, R.R.2, Victoria (daily mail service). Drive out for tea any afternoon.

COLWOOD

Belmont Inn and Auto Court
Delicious Home Cooked Chicken Dinners
Afternoon Teas, Luncheons—Modern, Up-to-Date Cabins in Lovely Setting
For Reservations Phone Bel. 90
Island Highway — Near Colwood Golf Course — Mile 7

HATLEY PARK 20-Minute Drive From the City
OPEN TO THE PUBLIC
The Beautiful Private Residence of the Late Mrs. James Dunsmuir Is Now Open to the Public Each Afternoon. Admission at the Main Gate, Sooke Road, 25c. The Public Hours Will Be Lengthened Later in the Summer.

Summertime Is Camping Time

BE CAREFUL
OF THE SPARK THAT DESTROYS
PREVENT FOREST FIRES . . . IT PAYS
and be doubly careful . . . for transportation of your camping equipment to any resort on the Island.
PHONE G 8188
Island Freight Service
Limited
514 CORMORANT STREET

GLORIOUS SCENERY HAS MADE PLATEAU NOTED PLAYGROUND

Area Once Taboo to Indians Becomes Famous for Breathtaking Beauty—Natural Meadows and Magnificent Lakes Are Found Among Towering Mountain Peaks

NO mention of the beauties of Vancouver Island can be made without reference to The Forbidden Plateau. There are lovely spots in plenty along the coast but none can equal this unique area for breath-taking grandeur.

The Forbidden Plateau, high above Courtenay and Comox, from which districts it is reached, is a stretch of country totally different from any other in the area, and from this it got its name. The Indians of the Coast looked upon the Plateau as the abode of evil spirits and as such, it was shunned. It is only in the past fifteen years that trails have been cut and the beauties have been opened to the visitor. Now the fame of this attraction has spread from coast to coast across the continent.

MANY LAKES

Walled in by a mountain range 5,000 feet high, this vast tableland holds literally hundreds of lovely lakes, nestling among the natural meadows. Great tracts are unencumbered by undergrowth, and the springy red and white heather is underfoot. The lakes have been stocked with trout, and the fisherman will find ideal sport among the fighting fish that lie in the clear cold depths of the lakes.

The mountaineer will find a country made for his hobby, for there is every type of work to challenge his skill, from easy ascents to train the novice to peaks and summits that are as yet unconquered. Perhaps the most practical way to explore the wonders of the Forbidden Plateau is by horseback, and all the while the visitor enjoys the invigorating air of an altitude that is as great as that of Colorado.

ALPINE FLOWERS

The naturalist will find the Plateau a never-ending delight, with the most gorgeous wild alpine flowers in profusion. From December to June skiing and Winter sports are popular.

The description of this place might give the impression that it is miles back in the hinterland, difficult of access. The Plateau is, in point of fact, easily reached. Two trails are opened. One is constructed from Dove Creek, reached by a good motor road from Courtenay through Bevan. Here the visitor is met by saddle and pack ponies and taken direct to Croteau's Camp, in the heart of the Plateau. It is only a distance of twelve miles and many prefer to make the journey on foot. Croteau's Camp offers first-rate accommodation, and the appetite, whetted by the keen air, is catered to by the delicious meals served in the log dining hall.

CROTEAU'S CAMP

The alternative route into the Plateau is reached by fourteen miles of excellent highway from Courtenay where, at the head of the road and at an altitude of 2,100 feet, stands The Forbidden Plateau Lodge. This modern and up-to-date hostel is ideally situated, and commands a glorious view across the Comox Valley to the gulf beyond. From here ponies and guides are available to follow the trail into the Plateau, where two camps are established, McKenzie Lake Camp, at 4,000 feet, and Marjwood Lake Camp, five and a half miles farther on.

EXPERIENCED

Mrs. Gossip—"So your daughter is about to marry. Do you really feel she is ready for the battle of life?"

Mrs. Chatter—"She should be. She's been in four engagements already."

On the Forbidden Plateau

Photo from Bureau of Provincial Information

The Western Rampart, Looking Across One of the Beautiful Mountain Lakes That Are to Be Found on the Forbidden Plateau. This Is Typical of the Glorious Scenery That Is Found in This Wonderland of Towering Peaks and Alpine Meadows.

CAMPBELL RIVER FISHING CENTRE

From Comox the Island Highway leads north through the district of Merville, scene a few years ago of a devastating forest fire, which stripped the countryside of standing timber. It is at Oyster River that the road once more comes close to the sea, and here is a spot which is well worth making the journey to visit.

Oyster River has been known for years as a famed fishing ground, both in the fresh water and in the sea off the mouth.

The next beach of note is reached at Shelter Point, where the shingle shore extends for miles. Boats are available, and here is a splendid fishing ground. From this point it is only a short distance to Campbell River. A long-established settlement, Campbell River is 176 miles from Victoria, and offers first-rate accommodation to the visitor. The public wharf is flanked by an excellent beach, and here boats and launches may be secured for trips to the adjacent islands.

Campbell River itself is a few miles up the road from the settlement, the waters where members of the famous Tyee Club earn their distinction. To gain admission to the Tyee Club it is necessary to capture a Tyee salmon with specified tackle. The record stands with the capture of a seventy pound salmon with a rod and line. Further up the river are the Elk Falls, reached by a side road. This is a sight not to be missed, where the body of the river plunges down 500 feet into a narrow gorge.

The highway continues over a bridge to Menzies Bay, where it comes to an end. The old road leads on up to Forbes Landing and from this point it dwindles to a trail that may be taken into Buttle Lake and the Upper Campbell Lakes. Hundreds of small lakes abound throughout this area, while in addition to the Campbell River there is Quinsan River and other streams of lesser size. Hunting is excellent in season and guides may be obtained both for fishing and hunting.

SHAWNIGAN LAKE

SPEND A HOLIDAY AT SHAWNIGAN
You Will Find It a Beneficial Change From Sea Level
Stay at the Shawnigan Beach Hotel
Delightful Appointments, Comfortable Surroundings and Exceptional Cuisine
Inclusive Weekly Terms Begin at $22.00
Telephone Cobble Hill 48 for Further Information

MILL BAY

KILMALU GUEST HOUSE MILL BAY
Good Beach . . . For a Quiet, Restful Holiday.
Apply Kilmalu, R.M.D. 1, Cobble Hill.

COWICHAN BAY

COWICHAN BAY INN
A small hotel with a homelike atmosphere. Fair rates and courteous hospitality. Overlooking beautiful Cowichan Bay, where salmon rise to the fly and pole; yachtsmen can enjoy a safe anchorage.
MR. and MRS. J. B. ACLAND PHONE DUNCAN 406R1

WILCUMA COWICHAN BAY, V.I., B.C.
Offering a delightful Summer holiday in the atmosphere of an English Country Home. Tennis, boating, swimming and the famous salmon fishing. Three motor boats for charter. Delicious meals with fresh farm produce, fruit, vegetables, cream, etc. Rates from $22 a week and up. For reservations write Mrs. T. H. Kincaide, R.R.1, Cobble Hill, or Phone 34R1, Duncan.

EXPLORE BY LAUNCH OR CAR FROM
SUMMERVILLE MILL BAY, V.I. On the Bus Route
Guests, $2 per day, inclusive. Modern home accommodation. Fishing, bathing, badminton. Conducted expeditions all over Vancouver Island and to beauty spots of the Gulf Islands $1 per day extra. J. L. CASSAR. Phone Cobble Hill 40R2, Cobble Hill P.O.

DUNCAN

WHEN IN DUNCAN STOP AT
THE CECIL CAFE
DELICIOUS MEALS AT ALL TIMES
Booth and Counter Service

SALTAIR

SEAVIEW AUTO COURT SALTAIR, V.I.
The Camp With the Glorious View — Entirely Under New Management
Modern cottages, hot and cold water, showers. Good beach, warm bathing, boats, games court, launch trips to various beauty spots, fishing.
Mr. and Mrs. H. C. Palmer R.R. 2, Ladysmith

LADYSMITH

YELLOW POINT LODGE
The new Log Lodge now completed. Two miles of waterfrontage—southern exposure. 150 acres of parkland. Everything for the perfect holiday.
M. G. HILL, Manager - Phone Nanaimo 581R2. - R.R.1, Ladysmith

NINE MILES NORTH OF LADYSMITH
TILLICUM COTTAGE CAMP YELLOW POINT
This place you are made welcome. Beaside Dining Lodge, also Comfortable Housekeeping Cottages. Reasonable rates. Bathing, other sports. Every thing necessary for your holiday. Cheap rates for June. The place where guests return. Address Ladysmith, R.R.1, or Phone Nanaimo 581R3.

NANAIMO

PLAZA CAFE
Plaza patrons are served speedily by a corps of happy, courteous girls, each of whom will be anxious to please you.
FOUNTAIN SERVICE IN CONNECTION "We Never Close"

Hotel Malaspina, Nanaimo Thomas Stevenson, Manager
AN IMPRESSIVELY GOOD HOTEL
In addition to our famous dining-room, we now have one of the finest COFFEE SHOPS and SODA FOUNTAINS in British Columbia, featuring delicious warm weather suggestions as well as complete meals. Come in and enjoy this new service.

CRAIG'S CROSSING

Wall Beach Tourist Camp 20 MILES NORTH OF NANAIMO
Two and three-room cabins to rent. Clean and new. Safe beach, sand, in sun and shade. Good swimming. Excellent fishing. Boats for hire.
Write D. Scott, Manager, R.R. No. 1, Nanoose Bay, V.I., B.C.

PARKSVILLE

WHETHER FOR A DAY OR A MONTH, YOU WILL ENJOY YOUR STAY AT
Wing's Camp, Parksville
Comfort and Convenience at Reasonable Rates. Safe, Sandy Beach
Call, Write or Phone for Folder and Information

QUALICUM BEACH

SEAVIEW AUTO CAMP 2½ Miles North of Qualicum Beach
Cabins, one to three-rooms, two double beds in each. Tents. Cooking utensils and bedding supplied at additional cost. Camp straight on seashore one half mile off main highway. Rates $1.50 per day or $10 per week, including use of boats. MRS. SAM CRUMP, Prop.

QUALICUM BEACH BUNGALOW COURT
New 4-Room Comfortable Furnished Cabins—Right on the Sandy Beach. Hot and Cold Water. Every Convenience. Linen Included. Spring-Filled Mattresses
Apply HAROLD BADGER

Qualicum Beach Hotel
100 Miles on Island Highway
GOLF LINKS IN FIRST-CLASS CONDITION
Green Fees, Our Guests, 50c a Day - All Others, $1.00
PRIVATE BATHS AND MOST COMFORTABLE BEDS
Phone 211

SUNSET INN
Qualicum Beach
Facing the Golf Course
Lodge With Private Baths in Picturesque Garden
Delightful Private Beach Two Minutes by Car
Three Badminton Courts
Moderate Rates and Excellent English Cooking

BIG QUALICUM

GREEN GABLES QUALICUM BAY, 9 Miles North of Qualicum Beach
Comfortable cabins, one, two and three rooms. All with breakfast nooks. Rockers cooking, spring-filled mattresses, pure spring water piped to camp. 800 feet first-rate sandy beach. Warm, safe bathing. Boating, fishing, sightseeing.
P.O. Address, R.R. 1, Parksville, B.C.

CAMERON LAKE

Cameron Lake Chalet ON THE HIGHWAY TO ALBERNI
Spend an ideal holiday on Cameron Lake, 600 feet above sea level, amid the smell of the pines and the mountain air. Fish, boat, bathe, hike or laze, from a cosy, comfortable hotel. $3.00 to $3.50 per day; $19.00 to $22.00 per week

ALBERNI

KEMPE'S TEA ROOMS ALBERNI, B.C.
Next Door to Courthouse. Real Home Cooking — Hot Lunches, Tasty Sandwiches — Afternoon Teas a Specialty — Full Soda Fountain Service. Ice Cold Drinks - Novelties - Souvenirs - Postcards - Films

PORT ALBERNI

WHEN IN PORT ALBERNI STOP AT
THE ARROWVIEW HOTEL
Where the guest is supreme. Homelike surroundings. All outside rooms, modern and comfortable, with or without bath. Reasonable rates by day, week or month. European plan. First-class dining-room. Agents for Canadian Airways and Northwestern Airways. MRS. R. BARAGON, Manageress.

CLAYOQUOT

HOTEL CLAYOQUOT
Delightful vacation resort at Clayoquot, West Coast. C.P.R. steamer service from Victoria. A beautiful sand beaches, sunset, trail winding through the pines to the back beach for surf and warm bathing. Fishing, boating, hiking. Magnificent view, snowcap mountains. Fresh Jersey cream, eggs, etc. Rates $3.00 a day; $17.50 weekly. Address: W. T. DAWLEY & SONS, LTD., CLAYOQUOT, B.C.

ESPERANZA

ESPERANZA HOTEL (8½ Miles From Zeballos) HECATE CHANNEL
Fully modern hotel accommodation in the heart of Vancouver Island's mining district. Launches for hire. Direct plane and boat connections. Telephone or wire for reservations.

COURTENAY

WHEN IN COURTENAY STOP AT THE
COURTENAY HOTEL
Across the Bridge on the Highway—Completely Renovated and Redecorated Outside Rooms With Baths, Spring-Filled Mattresses. Modern in Every Respect
G. W. TATER, - - Prop.

FORBIDDEN PLATEAU

THE GATEWAY TO THE FORBIDDEN PLATEAU
FORBIDDEN PLATEAU LODGE
161 Miles from Victoria. Drive your own car over good roads to the threshold of this scenic wonderland. Ride, hike, fish and explore the Plateau. The finest accommodation in a modern lodge. For rates and reservations apply
MR. AND MRS. C. R. WOOD, BOX 87, COURTENAY

CAMPBELL RIVER

IF IT'S TYEE SALMON, THEN YOU'LL STAY AT
THE WILLOWS CAMPBELL RIVER
This is the Headquarters for the Celebrated Tyee Club of British Columbia. Every Comfort. Delicious Cooking. Reasonable Rates.
For Information and Reservations—GERTRUDE M. ISAACS, Manageress

SALT SPRING ISLAND

HARBOUR HOUSE HOTEL
A. G. CROFTON - - Prop.
An Ideal Summer and Winter resort at Ganges Harbor. C.P.R. ferry service from Vancouver and auto ferry service from Victoria (Swartz Bay). Swimming - Tennis - Golf - Dancing. Salmon and black bass fishing. Hunting. For reservations Phone 267.

SAVARY ISLAND

SAVARY ISLAND LOVELIER THAN HAWAII
If you would spend your holidays on an Isle of Romance, surrounded by warm blue waters—where sandy beaches stretch for miles—fresh sea breezes beckon you to riding, golf, tennis, bathing, fishing, sailing and a hundred other pleasures—where mosquitoes are unknown—come to the ROYAL SAVARY HOTEL, SAVARY ISLAND, this Summer. Write the Royal Savary for full details and folder.

SAN JUAN ISLAND

KWAN LAMAH Near Friday Harbor, Washington, First Stop on International Ferry Out of Sidney
On historic San Juan Island. Visit the sites of both British and American Camps occupied during the boundary dispute. Accommodations in modern hotel and cabins attractively located along sheltered shoreline. Excellent meals. Abundance of fresh seafoods, fruits, milk, cream. Tennis, fishing, hiking, picnics, campfires, free rowboats. Weekly rates $15, $18.50 and $18, also housekeeping cabins. Address KWAN LAMAH, Friday Harbor, Washington, U.S.A.

ORCAS ISLAND

MADRONA INN ON ORCAS ISLAND
"THE CHARM SPOT OF THE CHARMED LAND"
Excellent food, comfortable beds and charming cottages, fireplaces and modern plumbing. A variety of sports—tennis, badminton, croquet, boats, bathing, beach, etc. Address MADRONA INN, East Sound, Orcas Island, Wash. Phone 197.

NORTON INN DEER HARBOR WASHINGTON
Spend your holidays at Deer Harbor, Beauty spot of the San Juan Islands. First rate accommodation in picturesque cottages. Real home cooking, fresh farm produce. Boating, bathing, fishing, mountain climbing, tennis, etc. Write for rates and reservations.

Third Section

The Daily Colonist.

(ESTABLISHED 1858)

Magazine Features

NO. 171—EIGHTY-FIRST YEAR VICTORIA, BRITISH COLUMBIA, SUNDAY, JULY 2, 1939

Fate OF THE FORESTS

By F. M. KELLEY

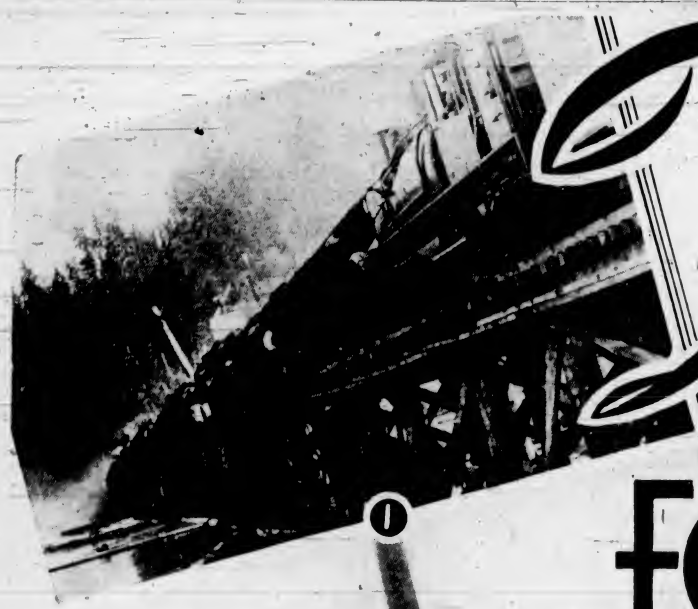

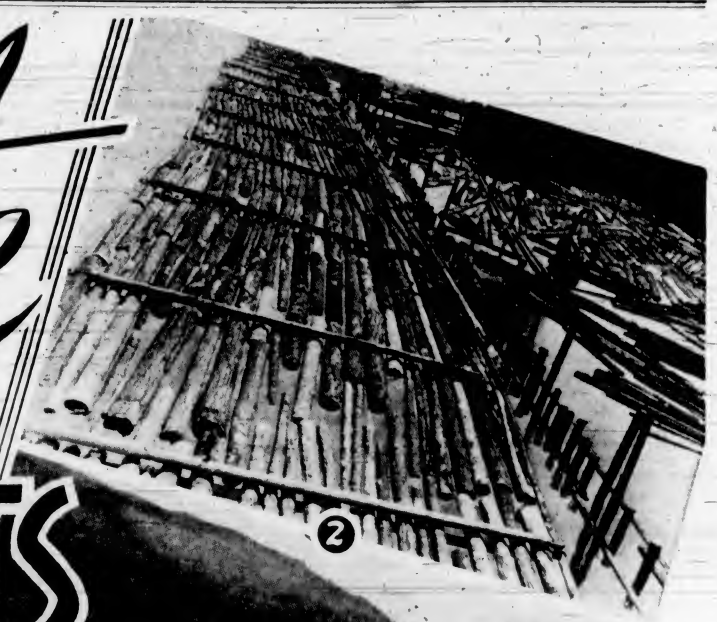

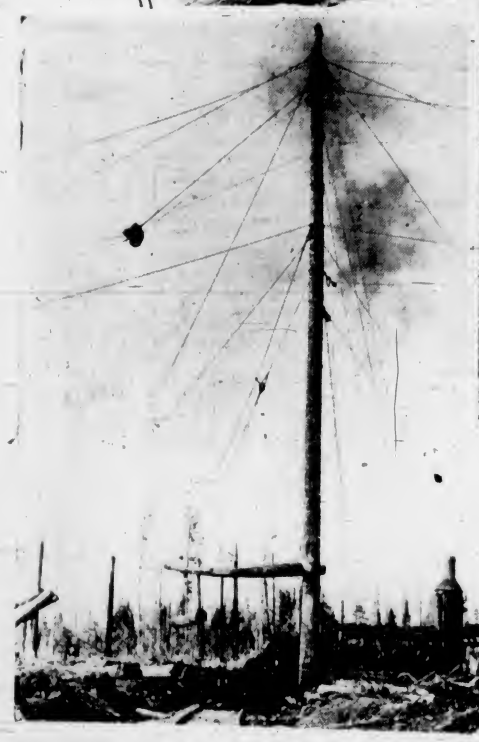

NO man can hope to look upon their like again. I refer to the friendly forests which once upon a time rolled across the valleys and hillsides of Vancouver Island and the adjacent coast sections of the British Columbia Mainland as far as the eyesight could reach and beyond in billow after billow of waving verdure.

And those were grand days, too, for the forest lover, when the woods came down to the shore in unbroken stands and fostered the storage of water in lake and rivulet, to keep the breast of the earth beneath their boughs moist and cool. It's different now, for the exploitation of our forest wealth became necessary to the growth of our cities and has continued to supply comforts to workers in many lines of endeavor, and for these continuous returns we must "pay the piper."

Surely time marches on and takes its toll without apologies. Yes, you may still see sightly groves of fir, spruce, cedar, hemlock and pine in some isolated areas of Vancouver Island, but as a general rule many broad miles of land, terribly scarred with axe, high-lead logging practices and fire, must be traversed before you can hope to pass into the welcome shadows of those silent forest aisles, along which as you wander you can only marvel over the clean symmetry of tree column after tree column towering shapely for a hundred and more feet above you before their branches reach out gracefully and, interlocking, frame and support a dome of deepest green, through which filters down a dim, almost religious, light, not altogether unlike that expected and experienced in the solitude of some ancient consecrated place of worship.

Wonderful Gift

IN truth the cloisters of the forest do suggest an affinity with holy places. And rightly so, for a tree is the most wonderful gift bestowed upon us by a beneficent Creator. This is undoubtedly why so many people are concerned about trees and their preservation, and possibly why, centuries before our time, mankind worshipped the forests and found solace in their shadowy silences. Whether a mental "throw-back" or not, present-day men will occasionally admit a surge of veneration when alone in the solitude of a mature growth of trees that probably started to spring up into the light before Columbus left the shores of the Old World to seek a route to the East Indies. Aye, the forests cannot but exert a sort of spell over all who seek their shelter, and in their own mysterious way occasionally preach sermons far more convincing than some uttered from high pulpits in man-raised houses of prayer.

So much for the spiritual influences the primeval forest may exert over you and me. It is only natural, however, that all who have a true appreciation of what the forests mean should deplore the way they are being depleted and protest from time to time. By far the greatest damage to our wooded areas has occurred in the past few decades. I can well remember when the scars of the logger were scarcely visible on the hillsides and couldn't be distinguished at all in the valleys. What scars were made didn't take long to heal over, for the methods of logging employed then gave the healing growths a chance to spring up, while timber too young for marketing was protected. Take our most familiar lakes, Shawnigan and Cowichan, for instance, five decades ago, except where the resident was clearing a bit of acreage for his permanent home or Summer cottage, trees appeared to cover the hillsides from shore to summit, although selected timber had been removed from various stands in these and other Island areas, enough to keep sawmills supplied with tree-feed, while operators made money and were satisfied with their investments in marketing the timber in greatest demand at that time—fir and cedar.

Deplore the Waste

NO—I am not quarreling with the methods employed by present-day loggers. Far from it. It wouldn't be consistent, either. Considering that very few, if any, British Columbians are not benefited to some extent, either directly or indirectly, through the exploitation of the Province's forest resources, if there is any measure of guilt to be apportioned for the tree destruction we must all accept a share of the responsibility for what has taken place. Most of us lumbermen included, deplore the waste of the woods and the stark desolation in the wake of a modern logging operation. At the same time, many of us would like to see them, if some happy middle way could be arrived at whereby the still remaining forest stands could be harvested with a minimum risk to all younger growth and possibly a replacement in favorable areas of the felled giants with a sprinkling of selected tree seedlings.

That is what the forests of the coast of British Columbia and Vancouver Island need most just now—some arrangement whereby the Government, operators and the public generally might co-operate to perpetuate timber growth indefinitely. The pity of present-day logging methods is the waste attending the marketing of logs. In the horse, mule, ox-power or even steam-donkey hauling of logs, few trees but the ones wanted were affected. The tree was felled and bucked into logs, which were dragged over skid-roads, generally to lake or seaside. Conditions, of course, were different thirty or forty years ago, economic conditions, I mean. Wages were lower, supplies cost less, while there was nothing like the present-day demand for the soft wood products of this Northwest Pacific Coast.

There is a reason, whether wholly justifiable or not is another matter, for the sacrifice of British Columbia's soft wood forests. If British Columbia had refused to discount the future in the past and kept her forests padlocked, the timber stands might have brought greater wealth to the Province as a whole eventually. And they might not. Trees age and their values deteriorate, fires destroy them, and many kinds of insects prey on their wood and bark. These factors, of course, cannot be combatted, nor are they altogether responsible for the destruction of forest growth accompanying the production of saw-logs today. Main reasons are an increasing demand in world markets for soft wood lumber, the keen competition of timber-growing countries closer to the greatest markets, additional taxes and super-taxes imposed by Government, wage increases, higher cost of supplies and equipment all of which, or most of them at least, brought about the revolution in logging methods now employed and the consequent grave menace to the forests, for wherever high-lead logging

(Continued on Page 3)

1—Dumping saw logs into salt water. Alberni Pacific Lumber Company, Port Alberni.
2—Typical log boom, showing construction.
3—Spar tree and "cold deck." No green timber in sight.
4—Boom of logs en route to sawmill.
5—Logging on Vancouver Island in 90's with horse team and donkey engine. Trees not wanted had a chance to grow.
6—Yarding logs and loading them on trucks with high lead system.
7—Moving powerful yarding equipment to new location. Note the stark desolation of the logged off land.
8—Green and growing timber. Typical of Vancouver Island's mature red cedar forests.

(Photographs courtesy of B.C. Bureau of Industrial and Trade Development, Victoria.)

Spangles

By Izola Forrester

THEY nicknamed her that when she first joined the show down in New York City. She had never been in a circus before, that is, as a performer, and the whole life fascinated her, and gripped her with the queer, thrilling hold it has on the old timers in the business.

About eighteen, I guess she was. Little slender thing with big dark eyes like a Magyar gypsy, drooping at the corners, half closing when she laughed, eyes brimming with a sort of witching pleading that would get anything she wanted out of anyone under the tents.

She had them all, from old Mother Carter who had been with the show for twenty years, first as a dancer on the wires, and last in charge of the girls, down to Bucky Peters. Bucky was the youngest of the clowns, and before they had been on the road a month, he and Spangles were engaged.

Perhaps it was because they came from the same part of the earth. Take a bunched-up aggregation like a circus that carries nearly four hundred people talking languages all the way from Cossack to Choctaw, and the ones that are fellow countrymen stick together. Spangles was from New Zealand. Her father had been Dan Moreno, the Cockney tumbling clown, and her mother was a girl from Christchurch that he fell in love with and brought away with him after Spangles was born.

"I'll never dance the wires like my mother used to," she'd say proudly, sitting on her trunk in her corner of the girl's dressing tent. "Look at her, girls." She'd point at the photograph that never failed to stand beside her mirror. "Wasn't she a daisy though, what? And pretty. Lord, ain't she a beauty? Living in London now. The old man'd got a sort of training school for wire acts, and she helps him with the girls. Maybe I didn't have my own trouble getting away this year, but I came over in a six-girl act, and we got stuck on our salaries, and the whole blooming thing went to pieces. So here I am, and don't I love it. Oh, no!"

Bucky adored her footprints in the sawdust. He was a trim sort of chap, quick with hands and feet and no trouble hunter. When she began to coax Boris, the Russian wire walker to teach her new tricks, he never kicked. Boris was a devil in the air. He did a slide for life from the top of the big tent, hanging on to the wire with his teeth. Even the Japs would half close their eyes at him and smile in approval.

But he fell in love with Spangles, and Bucky made the mistake of being jealous. Every woman is tickled to death the instant she has aroused the primitive male and has a couple of them head down, stone axes ready to fight for her.

HE'D sit outside the tents in the shade, and smoke cigarettes during the practice hour. When Spangles teased him, he said it made him nervous watching her.

"Silly. Don't I always use the mechanic?" she laughed, sitting down close to him, and beating a tattoo with her feet on the blue baggage box. "Boris says he never saw a girl with the nerve I've got. I'm going to try a higher wire after we hit Omaha."

"Does he make love to you?" Bucky looked at her keenly. "Of course he does, and you like it, don't you?"

"Russians and Italians always make love to you," said Spangles serenely. "I don't mind them."

"Didn't take the trouble to explain that we were engaged, did you?"

"Oh, he wouldn't mind that."

"Oh, wouldn't he, though." Bucky's tone was the last call in sarcasm. "Maybe he'll mind when we're married. You'll marry me in Omaha."

"I'll marry you any old place you like, you dear old pal," laughed Spangles, snuggling close to his shoulder. "Don't you let me tease you, Bucky. It's only my way, you know. There ain't anybody but you. I only want to get him to teach me some of his best tricks, and then I'm done with him."

"You'll not be done with him if he finds you've taught him a better trick than any, if you go using your eyes on him and soft soaping him and then ditching him, see? You can't ditch any of the lot, French, Spanish, Italian, any of them, but a Russian or a Jap will get you for it some day. Hadn't I better take him to one side, quiet and decent, and tell him?"

"And get into a fight and be fined ten dollars, oh yes," laughed Spangles. "Just you let me manage it myself, Bucky."

It was true the Russian was teaching her some smashing new tricks. Every morning they had their hour in the tent, and after the afternoon show even, he would give her some time. And he made love to her constantly, in that low, tense way he had. Spangles used to feel that low voice tighten her nerves up like wires. She loved Bucky faithfully and dearly, and she meant to act fair with him, but this man gave her something the New Zealand boy hadn't got in his make up. He was full of magnetism. She didn't like even to touch his hand, but after each lesson she felt charged with energy and enthusiasm, something of Boris' own devilry and careless courage got into her, and she improved in her work amazingly.

Then one day after the show, when she had finished, he held up his hand to her as usual to help her take the jump down from the wire, but as she sprang, he caught her in his arms, and crushed her to him, trying to reach her lips as she strained away from him.

Spangles ran to her dressing room, head down, cheeks red with anger. Her lips trembled as she tried to dress. Bucky was waiting for her outside, and he was quick to notice anything wrong. Maybe he had seen, or someone had and would tell him. And then they'd have it out then and there, and it was against the circus law to fight. You could feel what you pleased in your heart against your enemy, but you must never start anything. The peace of the tent was to be preserved.

BUT when she had dressed and gone out, there was no sign of the boy from Oamaru, N.Z. He had been there. She had found fresh cigarette butts around his favorite seat, but that was all, and she went over to the woman's tent where Mother Carter was looking after dinner. And there the news came to her by the circus underground, everybody trying to keep it from the business end. Bucky had fought the Russian. Not as he was accustomed to in his own land, but with bare fists, in good old English style, and he had left his marks.

"Dearie," the little English roller skater told her. "Boris is a picture. He's got the map of Russia spread all over his face. The men have got him hidden, trying to patch him up for tonight. You're a fine starter of things, ain't you?"

Spangles shivered, and drew her coat over her shoulders. Bucky must have seen the Russian grab her, then.

"The worst of it is," the girl went on, "He's got some of his teeth knocked out too, and he needs them in the slide, you know. I don't see how he's going to do it without them. And if he falls down on it and says he can't do it, then they will be after him from the front, and he'll get fired. Bucky made a lovely mess of him."

"What did he want to go and knock his teeth out for?" demanded Spangles, every drop of good old London sporting blood that she had inherited from Dan Moreno rising in rebellion. "That ain't playing cricket, is it, to go and knock a chap's teeth out when he makes his living by the grip of them?"

"Don't you care, dearie. Let them fight it out between them." The skater girl patted her cheek, and Spangles shrank from the friendly touch like a sensitive pony.

Oh, no, he hadn't thought about her, or how it might lead to both of them being fired from the show for making trouble and spoiling one of the biggest acts. Didn't she know Bucky and his temper? Hadn't she told him to let her manage the Russian in her own way? She didn't need anybody to fight her battles for her. And she knew this was only the beginning. Bucky had started something he couldn't finish.

She kept obstinately away from the outside of the tent, hiding under Mother Carter's wing until the performance that night. When she passed Boris on her way to the grand entre with the other girls, there was a look in his eyes that made her feel cold and sick all over. Once, in fun, a girl snake charmer had laid a boa around her bare shoulders. She had had the same sensation then, and she dreaded going into the ring.

"He hasn't told the management," the skater girl told her, bubbling with private information. "He's going to do the slide if he dies for it, he says, and Bucky says, let him die, and he hopes he does."

Bucky stopped her in the crush, and she gave him one long look in the eyes.

"You're a fine sport, you are, she told him "Why didn't you hit fair and square? What do you want to take a chap's bread and butter from him for, what?"

"I didn't think then, kiddie," he protested. "Honest to—"

SPANGLES had passed on, and he stood in his grotesque clown's make-up, staring blankly ahead of him at the riot of action and color beyond the canvas entrance. Arabs and Cossacks, cowboys and Hindoo fakirs jostled him. He hardly heard the warning cries as a troop of elephants almost trampled him. Finally, when the cowboys swept out on their ponies and swore at him for standing there in the way, he went back and sat down heavily on a pile of mats, the perspiration making little rivulets down his white, haggard face.

It wasn't that he was sorry. A man has a right to fight for his own, and he had seen the whole thing that afternoon, had seen the Russian catch the slender, pink-clad form in his arms, and hold it. God, and they had blamed him for not thinking of the teeth. It was a wonder he hadn't killed him once he got his hands on him.

And yet maybe it wasn't altogether Boris' fault. If there was anything as tantalizing and bewildering to a man's senses as Spangles, he'd like to see it. If she hadn't told him they were engaged to be married, was it any wonder he took a chance? Maybe the fellow was square and meant right by her in his way, and he, Bucky, had been a jealous fool.

He looked around until he located the Russian. He was sitting far back in the shadow of the animal wagons, his face buried in his hands, his shoulders stooping forward heavily.

Bucky moved uneasily. Spangles had told him he had taken the man's bread and butter away from him, and he knew it was true. It took years to get up a specialty like his, years of steady practice and hard training. The one goal you worked for in the circus business was to hit a trick nobody else could do, and he was Boris the Daredevil Russian, who did the slide for life on a wire stretched from the top of the big tent down to the ground on a forty-five degree angle, holding by his teeth.

For the life of him Bucky couldn't help but think what might be picked up from the sawdust that night when Boris' figure slipped down the wire. He wished he hadn't given him such a hard one right in the mouth, but it had smiled at him, and he had thought of it kissing Spangles, and had aimed for it.

The trained dogs and ponies were next. Bucky took his special charge out of its box kennel, and slipped on its gaudy red, white and blue coat, and false head. Blunderingly he took his place among the clowns and ambled into the huge arena. Only one more act and then came the wire walkers, Spangles and several aerial troupes, and Boris. He could not leave the ring again. He would have to stand there and grimace, and turn angular flip-flops, drag around the ridiculous dog after him, and know that inevitably there would come the minutes of silence before the slide for life down the wire, then the roll of the snare drums, and a twirling, speeding figure slipping into eternity.

WHEN the Jap tumblers ran by him, he tripped in their way, and nearly rolled underneath their huge pneumatic, bouncing balls. Bucky picked himself up and floundered after the big five-foot ball. There were four of them used in the act. The Japs juggled them on their feet and played ball with them. They were gorgeously painted, red and black and gold, with crawling dragons and grinning war masks on them.

Bucky caught himself watching them in fascination as the Japs tossed them back and forth. And then there came the gay fanfare that announced the entrance of the aerialists. He saw them across the sawdust path, Boris leading, and Spangles just behind him, stepping daintily, blowing kisses from her fingertips but Bucky saw her stumble as she stepped into her own ring, and he knew her own nerve was gone too.

When the Japs finished their act, the clowns played with the big tumbling balls, rolling them back and forth sprawling over them, burlesquing every trick. The tallest and funniest was the boy from New Zealand, and the crowd shrieked with delight as he chased it around the ring, the great rubber globe that reached to his shoulders. Spangles, dancing tango steps on her wire, teetering like a gay sparrow on a telegraph line, caught a glimpse of him, and felt a wave of faintness. He didn't give a rap about what was going to happen. The very devil of drollery seemed to possess him. He had never been so comical and he was edging over to Boris' end of the tent as though in sheer defiance of what might happen there.

"Is he going to make the slide?" whispered the skater girl, elbowing her way through the crush of people at the entrance to the back tent of the performers. Nobody answered. They knew he would try and make it rather than spoil the act. Up at the very top of the tent he climbed leisurely, the lithe, sinewy figure in white, and silver. Spangles, down on her swaying wire, glanced up once at him when he stood ready, poised on the narrow wooden foothold, arms folded, chin upraised to the slanting wire.

Always he called some gay challenging salutation at the sea of faces staring up at him, but there was none today. He looked at the pink clad figure on the wire, and at the grotesque form of the clown, bobbing about below, and he frowned. So, they thought they had beaten him, Boris, the Wire Wonder, the Daredevil Russian. With four teeth knocked out, he was going to slink away like a whipped dog, yes? Because he had loved a woman who had smiled at him. She should not have smiled. Boris half closed his eyes. The pink-clad figure was a mere blur of rose color now down there in the yellow and violet shades of the arena. He must act quickly or it might vanish completely in the haze that swam before his eyes. No, she should never have smiled up at him unless she had cared more for him than for the stupid English clown.

HE took something from the pocket of his white and silver tunic, something that caught the glint of light from the electric spread of incandescents overhead, and he smiled as he took careful aim at the pink figure that seemed to rise and dance up toward him. Ah, and so? He could see that it fell now, down, out of sight. The crowd was rising and shouting. It acclaimed him. Boris, King of Wire Wonders. He took the wire between his jaws, and swung off into space. There was one brief whirling moment before he lost his grip and dropped.

Below in the ring there bobbed the tall, white clown. Holding the great ball, he edged and dodged back and forth under the tense wire, as the body of the Russian shot down, and now he was directly underneath it, grinning desperately, his eyes staring, every muscle set as he braced himself to withstand the shock. About him rose an uproar he could not catch the meaning of. He had hardly heard the report of the revolver above the throbbing of the drums. He had kept his eyes on the thread of silver the wire made, waiting for the man to come down. Behind him, halfway down the tent, people were running to something that lay in a little crushed heap of pink in the sawdust, but Bucky did not know.

There was a report like a small cannon when the Russian hit the pneumatic ball and it exploded. The big clown was knocked backwards, and did a comic tumble to distract the mind of the crowd. The peace of the tents must be preserved. There must be no hint of tragedy. But no one laughed, and he stood up dazedly. Boris lay on the ground, jarred, bruised, half conscious, but safe, with his lips parted and drawn back from his bare gums. Bucky shuddered, and swung around just as they lifted Spangles to carry her out. He ran blindly after them, but the ring master was gathering the clowns together.

"Start something quick!" he called. "It's up to you and the band. Start something."

And while they carried out of sight the two who had disturbed the peace of the tents, the clowns broke into a joyous bedlam, and the music crashed louder. Bucky yelled and laughed and grimaced, with hot tears running down his painted, white cheeks, and his feet stumbling under him, knees weak and trembling head swaying from side to side tipsily.

After it was over he ran over the strip of bare trodden earth between the big tent and the girls' dressing tent.

"She ain't here, Bucky," the skater girl told him, sticking her head outside the flap when he called for Mother Carter. "She's over with the doctors and the nurses. They've got Spangles down there."

"Is he—did he get her for sure?" Bucky's voice was husky.

"I don't know. Ain't he the devil though, and you trying to save his life when he dropped. What'll they do to him?"

BUT Bucky kept on down the moonlit way to the small hospital tent, wabbling grotesquely like some strange sort of ghost, with his great, flat, false feet and flapping clothes. It was very quiet down this way. The crowd had melted away towards the town, and over the circus people there lay the hush that comes after an accident. He met Harvey, the head of the show, at the entrance to the tent, just coming out, and asked:

"Is she very bad?"

"That you, Bucky?" Harvey swung off his hat, and wiped his head. "You did well out yonder tonight. Thanks. Yes, the kid's winged pretty deep but she'll pull through." He paused to lavish personal comments and epithets on Boris. "We'll drop him off in Omaha, tomorrow. Going in?"

Bucky nodded. He couldn't speak. Inside the tent, Mother Carter sat alone beside Spangles. The doctor had gone, and the nurse had slipped over to the girls' tent after some of Spangles' own things. Bucky knelt on one knee beside the cot, and stared down at the white face. The sheet was pulled up over her shoulders. She looked small and helpless. Bucky pressed his face against one hand that lay outside near him.

"Eh, my bird, my poor broken bird," he whispered.

She opened her eyes and looked at him with her little one-sided smile.

"It's all right, boy. I can't dance any more, but there'll be some other tricks to turn. And it's my own fault. I didn't play fair, Bucky, not with either of you, but I only flirted a bit with him—and I loved you. I guess it was coming to me all right."

Mother Carter coughed and went outside the tent to see whether the nurse was coming, and Bucky held his own close in his arms. It was very quiet over the encampment. The peace of the tents was preserved.

(Released by Bell Syndicate, Inc.)

Behind him in the sawdust lay the injured girl. But Bucky did not know.

'Round London Town

By JOAN LITTLEFIELD

(Released by North American Newspaper Alliance, Inc.)

LONDON—The King and Queen will pay a sentimental visit to their old home, 145 Piccadilly, which His Majesty is lending for three months for the Royal and Historic Treasures Exhibition in aid of the Heritage Craft Schools at Chailey, Sussex.

The whole house will be filled with the furniture, portraits, playthings and personal possessions of generations of the Royal Family, past and present. The once gay nurseries, now dingy with two years of London soot, are being reconstructed almost as they were when the two Princesses ate, played and slept in them.

As the Princesses are using much of the Piccadilly nursery furniture at Buckingham Palace and Royal Lodge, Windsor, the nurseries cannot be reconstructed exactly, but many of the children's belonging and old toys will be put back in place. A copy of Philip de Laszlo's portrait of Princess Elizabeth — the original hangs in the Queen's private rooms—will be placed, not in its old position in the drawing-room at 145, but in the nursery.

Queen Mary is actively interested in the exhibition and has made a selection of furniture and playthings used by Queen Victoria, which will be sent to Piccadilly from the State Apartments in Kensington Palace. Her Majesty, remembering the interest raised in the domestic life of Victoria and Albert by the stage and films, is also lending the Prince Consort's shaving mirror a very ornate affair. Another of her exhibits is a razor belonging to George III.

The King is lending the famous Glasgow clock, which only one man, the King's clockman, can wind. It plays Scottish airs and "God Save the King," and has figures which do the changing of the guard.

This is the first time the public has been admitted to 145 Piccadilly, and the first time it has been used since the King left it for Buckingham Palace.

History of English Diet

PROFESSOR J. C. Drummond and Miss Anne Wilbraham have written a book called "The Englishman's Food," which contains the analytical history of English diet since the Middle Ages.

The authors' approach is historical and scientific, and they quote on their title page a saying of Brillat-Savarin, the French gastronomist of the eighteenth century, who is famous as the author of "The Physiology of Taste," a compendium of the art of dining:

Dr. Drummond is Professor of Biochemistry at the University of London and also a member of the Wine and Food Society—a dining club for epicures. Miss Wilbraham, who has done much of the historical research for the book, says she has not thought much about gastronomy as an art. She merely likes good food.

Head of Overseas Forces

GENERAL Sir Edmund Ironside, who, by becoming Inspector-General of the British Overseas Forces would, in case of war, hold a position similar to that of Earl Haig in 1918, is 59 years old, six feet four inches in height, is said to speak sixteen languages, and is known as "Big Bill" to the troops.

Sir Edmund made his name as an intelligence officer in South Africa while still a subaltern. He was the youngest general in the Great War, and at 38 became a major-general. From 1918 to 1921, he found himself commanding successively in places as far apart as Archangel, Ismid and North Persia. He was subsequently Commandant of the Staff College, Lieutenant of the Tower of London, and Quartermaster-General, in addition to being divisional Commander-in-Chief Eastern Command at home. He had been Governor of Gibraltar since last October, and in the September crisis acted temporarily as Commander-in-Chief Middle East.

In his new post, revived from 1914, Sir Edmund will be responsible for training Britain's field forces in preparation as an expeditionary force. If war broke out, this office would disappear and he would be appointed Commander-in-Chief in the field.

Poets' Manuscripts Shown

A CURRENT London exhibition of manuscripts and autograph letters of British poets contains letters and poems from private collections by writers ranging from Donne to W. B. Yeats. There is a poem by Chatterton, written on the flyleaf of a book, apparently a few hours before his death by his own hand. It was discovered in a garret in Shoreditch and now belongs to the Bodleian at Oxford. There is also an intensely personal note about a poem of farewell, "written in anguish," by Elizabeth Barrett when her favorite brother, Edward, left home to go to Charterhouse. Among the Byron MSS. is a letter to Lady Wedderburn, urging her to make matters up with her husband and containing the excellent precept: "When a reconciliation is proposed, resentments must, of course, be forgotten."

British Stage Notes

THE full programme for the Malvern Festival, beginning August 7, is as follows: "What Say They?" a comedy of Scottish University life, by James Bridie; "The Professor From Peking," a modern realistic comedy by S. I. Hsiung, Chinese author of "Lady Precious Stream"; "Dead Heat," a high comedy, by Sir Robert Vansittart, the Government's chief diplomatic adviser; "Old Master," a play dealing with artists and their agents, by Alexander Knox, who achieved fame as an actor of last year's festival as the Judge in Bernard Shaw's "Geneva"; "Big Ben," by Evadne Price and Ruby Miller, and, last, but not least, Mr. Shaw's "In Good King Charles' Golden Days," in which, the author says, the Merry Monarch will be presented on the stage for the first time as a human being.

Mr. Shaw, who will be eighty-three next month, has had the most successful year of any English playwright. His "Geneva" achieved over 200 performances in London, "The Doctor's Dilemma," "Candida" and "Pygmalion" all had profitable revivals, and it is said to have made $300,000 out of the screen version of "Pygmalion."

They're probably just nuts to you, but to industrialists, the walnuts, filberts, almonds and other varieties sold in stores throughout the country, represent a highly technical food processing technique. In preparing the nuts for market, they are first passed through monel rotating drums containing a solution which removes fuzz and dirt. They are then washed in clean water and sent through another drum which polishes the shells, after which they are discharged on to slabs of oiled wood and are dried and sacked.

Pistols on the Firing Line

By George Bonavia

STRAIGHT-SHOOTING police commissioners, chiefs, detectives, sergeants and constables are looking forward with interest to July 5 and 6, when the Victoria City Police Revolver Club second annual contest will be held at the new and improved Thetis Lake range.

In addition to those received from the local force and adjoining municipalities, a large number of entries are on hand from citizens, R.C.M.P. and Provincial Police, Washington State officers and border patrolmen, Canadian and United States customs service, and Mainland police departments.

Some of the best marksmen in the Pacific Northwest will compete for the valuable collection of silverware and other useful articles offered as prizes.

Contestants who visited the Thetis Lake range in its rough state last year were of the opinion that it would be one of the finest on the Pacific Coast when fully developed according to plans of Chief J. A. McLellan and Claude L. Harrison, city prosecutor, who is also supervisor of small arms for the city police department.

Prior to 1931 revolver contests were held in the basement of the police station, which houses a twenty-yard range with bullet traps to reclaim the lead. It was during that year the first international outdoor contest was held on the twenty-yard R.C.M.P. range at Esquimalt.

Shoot at Heals

POLICE continued to shoot there until 1934. Popularity of the contest and an ever-increasing list of entries from far and wide forced the department to use Heals range in Saanich from 1935 to 1937.

For many years Mr. Harrison had interested himself in securing an outdoor range in some secluded spot that could be reserved for the sole use of revolver contests. He found such a piece of land in a clearing near Thetis Lake, only a few miles from the city, in 1937.

It was an ideal location in a large clearing surrounded by rocks and trees and removed from public paths. Many years ago it was a pasture of farm field, laboriously carved out of the forest before days of the Esquimalt Waterworks Company.

At the suggestion of Chief McLellan and Mr. Harrison, Mayor Andrew McGavin and the City Council granted the Victoria City Police Revolver Club a five-year lease on the property in 1938. The first shoot was held there that year.

Sergeants and constables gave freely of their time to construct tile drains, butts, grade the ground, raise three miles of barbed wire fencing around the property and erect warning signs.

Since 1938, willing workers have finished twenty-five, fifty and 100-yard butts, erected a shed over the firing line, sanded and oiled the range to eliminate dust, constructed a scoring hut and temporary clubhouse, and raised a refreshment tent. Lead traps to reclaim the bullets may be installed next year.

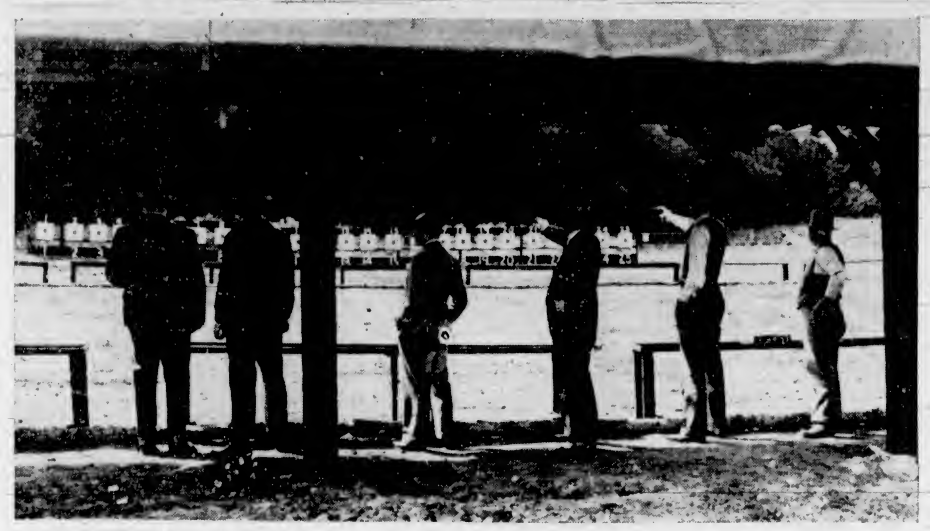

Top left: Officers who assisted in the development of the range are shown: From left to right—Constable Edwin Sturrock, Constable Roy Woolsey and Sergeant James Petterson.

Top right: Detective-Inspector J. H. Rogers on the left; Magistrate Henry C. Hall, centre, and Police Commissioner Edward Williams on the range.

Lower: Part of the covered firing line and the 50-yard targets at the Thetis Lake range.

There are three courses at the range; a twenty-five-yard standard, a national fifty-yard course, and a special one 100 yards from the firing line. The last named is the only one of its kind for pistol practice in Canada and is a severe test for the finest marksmen.

It is related that the 100-yard course dates back to covered wagon days in the West when a long-barreled .44 or .45-calibre Colt pistol using black powder and percussion caps was the favorite side arm of hardy pioneers.

Sharpshooters were supposed to start firing at 100 yards when menaced by savage Indians. They were also required to score a hit with every shot, in order to retain their titles and also to save their scalps. Ordinary marksmen commenced firing when the savages approached within fifty yards.

Today pocket pistols used in police contests must be not less than .32-calibre with barrels three and one-half to four and one-half inches long. Target pistols have barrels six and one-half inches long.

Pocket pistols must have a trigger pull of not less than three and one-half pounds, and target pistols two and one-half pounds. As usual, hair triggers will be banned from the range. Since such a trigger is liable to go off from a slight jar, they are considered highly dangerous in addition to being unfair.

Powerful Pistols

IT is expected this year that a few "magnums" will make their appearance at Thetis Lake. A "magnum" is the most powerful pistol manufactured and has a barrel eight and one-half inches long.

A slight departure will be made in firing rules. No alibis are to be permitted. If a pistol jams or a cartridge fails to fire, a contestant is permitted to raise his hand and claim an alibi which allows him another shot.

It is interesting to note that the first city police department representative sent to a match at Seattle in 1924 was Detective Inspector J. H. Rogers. He was also the first officer of any British Columbia police department to win a gold medal in Washington State. Next year the department sent its first team to Seattle.

Chief McLellan, who is keenly interested in shooting, is responsible for the present state of efficiency among department marksmen. He will lead a team to Seattle late this Summer. Under the chief's direction, a number of new pistols have been purchased, and every member of the force impressed with the fact that he must be able to shoot and shoot straight.

Mr. Harrison, who has been a student of small arms and ballistics for many years, is responsible for the Victoria City Police Revolver Club ordering intricate machinery to cast bullets from reclaimed lead and reload used cartridge cases. An enormous saving in the cost of ammunition was thus effected.

Committee Members

MR. Harrison is chairman of the committee in charge of the shoot at Thetis Lake on July 5 and 6, and William L. Ostler, city police court clerk, is secretary. Other members of the group are Chief McLellan, Inspector Rogers, Inspector J. T. Boulton, ex-Sergeant James Florence, Sergeant Thomas Hall, Detective Percy W. Richards; Inspector Robert Owens, Provincial Police; Chief H. W. V. Pecknold, Esquimalt; Chief H. C. F. Reston, Oak Bay, and Chief Josiah Bull, Saanich.

Members of the banquet committee are Detective Richards, Inspector Rogers and Chief McLellan. The event will be held at 7 o'clock on the night of July 6. Inspector Rogers and Mr. Ostler form the prize committee. John M. Amer, Seattle, is the official scorer.

There will be events at the shoot for police department teams, navy and army teams, Vancouver Island residents, city police individual matches, ladies, mayors, reeves, police commissioners, aldermen and councillors, novice constables, the press, bank employees, police inspectors, Members of Parliament and the judiciary, visiting United States men and women, and a .22-calibre national match course open to any person.

Those intending to compete may leave their entries with Mr. Ostler at the city police station.

The shoot will be held under the patronage of Mayor McGavin, Commissioner Williams and Commissioner Archie Wills.

New Truths About the Beaver

By H. U. GREEN (Banff National Park)

NO species of our Empire fauna is more popular than the beaver. And by the same token no creature, feathered or furred, is more misrepresented regarding certain habits and traits. All kinds of exaggerated and fantastic stories of beaver life are told by nature fakirs, and others who rely upon fanciful ideas to explain what they do not understand; stories all too often accepted as authentic beaver lore.

We have been told so often, for instance, that the beaver works all the time that we believe the creature to be a paragon of industry from which lazy humans could well take example. "Busy as a beaver" is a saying in daily use. It is a harmless belief, to be sure, and one shattered with hesitation. Actually the beaver is no more industrious than any other animal of the wilderness with something necessary to accomplish in relation to a well-ordered existence. It is far too intelligent to labor merely for the sake of being employed, as all who know the creature intimately will aver. The beaver loafs and plays by the hour, to say nothing of the time expended dozing in the sun and performing an elaborate toilet. When a dam is constructed across a stream and a lodge built in which to live, there is nothing to do except keep them in repair, forage daily food, and, in the Fall of the year, harvest and store a supply of provender for the Winter months. Besides, in latitudes where the temperature is low and snow lies deep on the ground when Winter comes, as happens over most of the northern scene, the beaver is a virtual prisoner in its lodge for at least four months out of every twelve. As a matter of fact, the time spent in actual labor by an average beaver family with a pond and domicile already made, does not exceed, apart from the daily gathering of Summer food, more than four weeks in the aggregate in any one year. And as for the individuals who use a burrow for a home and require no dam because deep water or ready-made pools are available, they have proportionally less work to do and more time to while the happy hours away, which they seemingly enjoy without being bored. In extenuation, one may say that what labor the beaver performs is well done and, furthermore, it invariably succeeds in what it desires to accomplish. Sometimes, though, useless labor is evident, indicating that there are foolish beavers as well as wise ones. All in all, if the beaver cannot live up to its reputation as paragon of industry, it is at least an example of masterful persistence worth emulating in the conduct of our own affairs, something much more to the point.

Tail for a Trowel

WHO has not read the delightful beaver story that, among other things, tells us in all sincerity that the hero of "undeniable fame in the beaver world used his paddle-like tail for a trowel to plaster mud on the walls of the family lodge, as sled to haul stones and other material when building a dam, and for a maul to drive stakes in the form of a crib in which to store Winter food. These remarkable attributes are, of course, the product of a vivid imagination conjured for no other reason than because the shape of a beaver's tail suggests many possibilities to those who have no personal acquaintance with this interesting mammal. Neither does a beaver sleep with its tail in the water in order to be advised should a break occur in the dam of the home pond, indicated by a drop in water level. Yet we often hear that this is true. Actually, the beaver's tail is only used to aid a change of direction while swimming, as a plane to maintain a desired depth when traveling submerged, a brace for its body when felling trees, and an implement to strike on water with a resounding slap in play and when apprehensive or alarmed. It is the beaver's "hands and arms" that convey mud, stones and vegetable debris in water and on land, hugged tight against the chin and breast. It is the beaver's "hands" that place and smooth building material other than the limbs and branches of trees. And by the way, the beaver swims only with its webbed hind feet, the fore feet, devoid of connective tissues, are held close to the body when in water.

Building a Dam

ANOTHER popular belief derived from the literature of fiction is that beavers deliberately fell trees across a stream for stringers against which to build a dam, traveling long distance to find those with a decided lean which, when cut, would conveniently fall in the desired direction. The beaver does no such thing, although there is ample evidence to suggest that the choice of a home site is not a haphazard undertaking made without thought of suitable surroundings and the minimum amount of labor necessary to create an environment suitable to its needs. A beaver dam is constructed much in the same manner as a human being would go about the job with nothing to work with except sticks, the limbs of trees, and mud and stones and vegetable debris.

And speaking of trees, the beaver does not gnaw or worry through the trunk to bring them crashing to the ground. It has a definite technique unknown to other members of the rodent family, to which the beaver belongs. Skaifes are cut three or four inches apart and the intervening wood pried out in the form of a large chip. The skaifes are nearer together and the chips become smaller as the heart of the tree is reached, until finally they are nothing more than large crumbs removed by a single bite. Trees are not partially felled and left for a convenient wind to lay them low, as commonly believed. Neither are they completely severed, for an inch or so is left uncut to create a lag in the fall and give the beaver ample time to leave the scene with safety. Only the four chisel-shaped incisor teeth with which the beaver is endowed are used for cutting wood, not the entire set, numbering twenty in all.

Anchoring Trees

THE beaver does not suck air from wood to make it sink, story book lore to the contrary. Limbs and branches it desires to submerge are anchored by pushing the ends into deep mud or entangling them with other material similarly made fast. Work under water is made easy for the beaver by Mother Nature, for its ear and nasal apertures are closed by voluntary muscles when beneath the surface and its lips meet behind the front teeth to exclude water from the mouth. And if this were not enough to insure a degree of comfort, two supernumary claws attached to each hind foot make ideal combs to smooth the fur and rid it of parasites.

As one would expect, the beaver is not exempt from being considered a weather prophet by wilderness prognosticators who say that when the walls of a beaver lodge are thick it is an indication the following Winter will be severe. No such thing. All occupied beaver lodges increase in size and thickness with age because more material is invariably added each year than is necessary to repair the seasonal ravages of wind and rain. In other words, the older a beaver lodge the thicker the walls and the greater the height in proportion to the circumference. They tell us, too, that exceptional Winter weather can be expected when beaver fur is unusually dense in the late Summer months. They do not know, of course, that the density of the pelt of any furbearer varies with the individual. And after all, wilderness signs can hardly be expected to advise us of weather conditions weeks in advance when science sets the limit at about twenty-four hours.

Few animals of the wild are not blamed for interfering in various ways with our recreational or economic desires, but the beaver is not included in the list. Nevertheless, its depredations are insignificant when one considers its value as a conservator of water and what water means to the welfare of forests and woodlands and a host of wild things, feathered and furred, who profit greatly from the presence of beaver ponds and meadows. Fortunately, the only serious charge against the beaver is unfounded. For many years it has been accused by sportsmen as being responsible for game fish depletion in certain lakes and streams. The fact that over-fishing, water pollution and other man-made causes are actually to blame is never considered because we prefer to find a scapegoat to bear the brunt of our ignorance of wild life affairs, rather than seek the truth. The beaver does not eat fish or any other animal food. In fact, beavers and fish get along very well together. Neither does it harass or destroy any other natural occupant of the lakes and streams in which it lives.

By and large, there is enough wonder regarding the beaver, its works and ways, to more than satisfy the average reader's desire for thrilling stories of the wild without resorting to fabrication. And as for other untruthful things, it is a pity we learn much of our natural history from sources that either glorify animal life beyond the realm of reason, or create a prejudice which does not exist.

Hungarian Game Is Increasing

CONSIDERING Hungary's ever-growing bid for popularity as a happy hunting ground for foreigners, it is not surprising that game in that country, by being fed carefully and nursed through the Winter months, is steadily increasing.

Two and a half million head of game were shot in Hungary last year, foreign visitors accounting for about 80,000 pheasants, 20,000 foxes, 800 deer, 300 stags and 70 wild boar. An average of two million hares are shot annually, mostly by Italians, Czechs and Dutchmen, while English, American and French sportsmen mostly come to shoot birds.

Among famous shots visiting Hungary last year were W. J. Reynolds, the American cigarette manufacturer; Jacques Menier, French chocolate king, who shot five wild boar in one day, and Mr. and Mrs. Nelson Slatter. The yearly bag of waterfowl, of which no statistics are kept, is huge.

In submarine cables the use of loadings of nickel-iron wire makes it possible to send several messages over the same line simultaneously. Nearly 15,000 miles of such continuously loaded cable now span the Atlantic and Pacific Oceans.

Fate of the Forests

(Continued From Page 1)

which is now the prevailing method of recovering logs, is practised, trees not considered of sufficient value to be felled, limbed and "bucked" are mainly destroyed, while the ground is left in such condition natural reforestation is an impossibility.

Great Fire Losses

DO you know that from evidence furnished by burnt-off areas in all sections of British Columbia, forestry experts thirty years ago placed the loss of standing timber since the first white man trod its soil at over 660 billions of board measure feet. They estimated approximately at the same time that merchantable timber still standing would total 350 billions of feet, with the total cut logged and milled in the Province up to that time as thirty billions of feet. Probably a conservative estimate of timber cut since that time would be forty billions of feet, with possibly another ten billions of feet destroyed by fires. In the past ten years forest products of British Columbia were worth an average of $60,000,000, the cut varying from a low of one and a half billion feet to a high of three and a quarter billion feet in 1937.

Vancouver Island's share of standing merchantable timber thirty years ago was computed at 110 billion feet. Some stands of Douglas fir on Vancouver Island have produced single trees scaling 60,000 feet, while acre after acre has yielded from 50,000 to 250,000 feet board measure. One stand of especially large fir cruised 800,000 feet to the acre. There were whole forests reaching a height of 250 feet with a breast-high diameter of five feet, and clear of branches for 100 feet and more. Red cedar, growing to its greatest size in river bottoms and on moist hillsides, were common in dense stands growing clear from fifty to 100 feet, some of the big trees being fifteen feet through at the height of a man's eyes.

Of such is the stuff our forests were made. It's a pity we can't have our cake and eat it, too. Pleading guilty to wastefulness, we must also appreciate that the forest product marketed has been a big factor in the progress of the Province for many years. We can also imagine, though, that our forests can be preserved in perpetuity and remain a source of wealth if an agreement to eliminate waste could be arrived at by all parties concerned. It is worth striving for. If the logger cannot realize something on his investment he can shut down, of course, but the closing of logging camps is immediately reflected in all lines of business catering to the industry. The main consideration should be uninterrupted operation, except seasonal, with some machinery functioning to clean up the aftermath of logging, lessening the fire hazard and the breeding of insects in slash and unwanted logs by burning at certain times, and, where possible, planting a number of trees where only one grew before. Surely Government and loggers should be able to reach some common ground in order to maintain a perpetual source of revenue and employment in connection with British Columbia's major industry. Some such arrangement would have the whole-hearted endorsement of British Columbians at large, I am sure. Putting idle single men at work in various areas preparing ground for replanting is a move in the right direction, and if continued will help a lot; but it should be continuous and not abortive. Training unemployed men in intelligent forest practices is also a good investment in citizenship as well as an assurance of substantial revenues to be derived from the forests in the years to come.

Girl Flyer Feted

CHARMING representative of Young Rumania and quite unspoiled by the admiration she received on her trip to England this month is Mlle. Irina Burnaia, young flyer who went to fetch flowers and soil from that bit of British earth "that is forever Dacia" in honor of the anniversary of King Carol's return to his country in 1930. For two hundred years, from the time of Hadrian until 400 A.D., the Dacian cohort of auxiliaries was stationed on the Roman Wall at the camp of Ambocianna (Birdoswald), and this was the young airwoman's objective. She is also a fully qualified barrister.

Pope a Ready Linguist

VISITORS from other lands received by the Pope are delighted by the facility with which Pius XII speaks to them in their own languages. His Holiness has been speaking fluently in English, French, German, Hungarian, Spanish and Portuguese at private and public audiences. Pius XI knew but four languages in addition to his native Italian.

The Papal Secretary of State, Cardinal Maglione, former Nuncio to Paris, is also a linguist, but his great discretion has given him the reputation for "being silent in several languages" rather than for using them.

Midsummer Hours in Victoria

By Robert Connell

AS I write this it is the "longest day," and soon it will be Midsummer Eve when our ancestors indulged in fantastic rites and a wild enthusiasm that has given us the expression "midsummer madness." Long after a brighter, purer faith had superseded the old there lingered on it astronomical and other seasons relics of the pagan superstitions; so late indeed that in "Witch Wood" John Buchan has given us a fictional picture of such a persistence in Scotland of the middle seventeenth century. But to us the "longest day" suggests only the most pleasing and lovely of associations. As George Meredith expresses it in one of his earlier poems:

"'Tis the longest, the longest of all the glad year,
The longest in life and the fairest in hue.
. . . . . .
Upward to this starry height
The culminating seasons rolled;
On one slope green with Spring delight,
The other with harvest gold,
And treasures of Autumn untold
And on this highest throne of the midsummer now
The waning but deathless day doth dream
With a rapturous grace as tho' from the face
Of the unveiled infinity; lo, a far beam
Had fallen on her dim-flushed brow!"

Month of Roses

YES, though the west wind blows up cool and grey clouds veil the sky, it is the month of roses and of birds, of heavy-laden bees and of air-borne odors in field and wood and earth. The fifth, sixth and seventh lines of Meredith written of an English June exactly picture what we see about us at this end of Vancouver Island in the month of months. The verdancy of Spring meets in the meadows the warm red and gold of ripening grasses and the fawn lilies and shooting stars have given way to violet-blue harvest hookeras and white fool's onion. The mock orange fills the open woods with snowy flowers and sweet scent; the ocean spray begins to break into creamy cascades; and the last of the Nootka roses are met by the smaller, more deeply colored swamp roses. With this new wave of flowers the fruits begin to ripen. The osoberry, first of flowering shrubs, now displays its clusters of yellow fruit, just reddening and shortly to take that purple hue that with its shape earned it in early days the name of Indian plum. The wild crab apples, black haws, and wild cherries are also coloring and catching the quick eyes of the fruit-loving birds.

But there are other and smaller fruits that contain the seeds of the lowlier herbs, and these, too, are fast becoming the prominent features of the landscape about our feet. Most of the buttercup species are now represented not by flowers, but by clusters of tiny fruits shaped somewhat like an old-fashioned powder-flask a little one-sided and perhaps with a hooked top. The geums have similar clusters, but their fruits end in a curious kneed or jointed style, the parts of which are like two walking sticks, one longer than the other, with their hooked handles fitted into each other in such a way that the shorter stick is at a slight angle to the other. Eventually the shorter part drops off and an efficient hook is left for attachment to animals and so for the transportation of the fruit with its enclosed seed to other places. Another conspicuous fruit is that of the wild salsify whose flowers I referred to a fortnight or so ago. Along one of our suburban streets running out into the fields, the purple flowers are still to be seen, but they are rapidly being displaced by the light brown clusters of fruits. The latter are slender shuttlecocks with a ring of fairy feathers above a long delicate shaft, and the rings are so compressed together that they form a hollow honeycomb pattern. It is, of course, similar to the dandelion's shuttlecock fruit in general design, but the latter is crowned with simple hairs, while the salsify's has feathered ones, and there is a great difference in size, for the salsify's is an inch or more in length and its crown proportionately broad. As a parachute its sailing powers are as excellent as one might expect from its construction.

Waves of Color

THUS our month of months and the midsummer period generally has both beauty of flowers and fruits in a high degree. If a moving picture were taken showing the plant-life of the months at a vastly quickened tempo we should find ourselves looking at waves of color, form and texture, like those that break on an ocean beach, interfering with each other so as to make a series of curves appearing and disappearing, only our plant ones would be made up of infinite variety. And while the Spring months might show the larger and simpler waves, midsummer would show more numerous ones and greater complexity.

To see these things it is not necessary to go outside the city bounds, though we can enlarge our view greatly if we extend our observations to Oak Bay, Esquimalt and suburban Saanich. But it is pleasant to think that we still live in days when a very short walk of most of our Victorian homes we can still see the best of country life. Within our municipal bounds the other day I walked for a little way through what might well have been a part of the untouched forest, trees and shrubbery and herbs all alike proper to a moist glade in the woods. Not a house was to be seen, not a sound of automobile or tram; the only sign of man was the narrow footpath with its recent footprints in the damp, black soil. The shady hollow was not without inhabitants, however, for a clear, strong song rang through the air, and while I stood patiently waiting the singer came into sight and with him his lady love, a pair of Seattle wrens. It was a charming picture, for they paid no heed to the motionless watcher, but went on their way within a few feet of me until they passed and disappeared in the shrubbery behind. All the time he sang his song to her in a low one-noted trill.

A little way off where the woods give way to grassy spaces I had a surprise. A bird rose in front of me and disappeared. Then I heard a loud metallic sound like that of a steel bar when struck and which I thought came from some passing boy. It resembled to my ear something like "kreh-kreh-kreh," only very clear and ringing. Then I saw the bird distinctly, a meadowlark evidently disturbed at my proximity to its nest and attempting to lead me away from the vicinity. I watched it for some time as it went walking through the grass. Once it flew upon a stump and displayed its beautiful aureolin breast and irregular black crescent. The note of alarm became less loud and a little thinner. Finally as I stepped behind a spiraea bush it returned at the same leisurely pace and finally disappeared. It was strange that after half a century's familiarity with this bird I had never before heard its warning note or seen its endeavors to lure an intruder from its nest. The treasures of Nature are inexhaustible, but we too often are inattentive, our minds being elsewhere.

Voices of Birds

THERE is a corner not far away where a strip of woodland, poplars, alders, maples, willows, and firs meets a wild hedge and where the swamp rose is covered with clusters of flowers and buds of deep rosy pink, and fills the air with a sweet odor. Here the voice of birds is never silent. You may hear the song of the russet-backed thrush, a trim little bird much smaller than his relative, the robin, with tawny back and pale breast marked by dark spots. Its song, which is rich and clear, has been expressed by Mrs. H. M. Myers in her "Western Birds" by "Tra-wee-ah, tra-wee-ah," with the accent on the middle syllable, but as she says translation of music into words is unsatisfactory, though it sometimes gives a substantial hint. As I stand listening a flycatcher appears on a branch showing its yellow breast. Unfortunately I miss seeing its insect-catching flight so characteristic of it. Then in and out of the bushes fly a pair of yellow warblers, so dominated by the chase that they take no notice of me and when they pause I can enjoy their bright colors, especially the male's, whose breast is further beautified by streaks of red. Common as they are, these warblers are always a welcome sight.

Suddenly overhead a small flock of birds alights with a curious quick turn and with glasses I look up and discover they are cedar waxwings. Though I cannot make out against the light the bright scarlet marks that give them their name, I can see the pointed crest and the soft dove-like plumage. Later on I came across them in a wild cherry tree and then again in a tall maple with many dead or dying branches among which I was able to watch their parrot-like edgewise walking. While mostly in a small flock of a dozen or so I saw at least one pair more or less by themselves. In the Eastern States these pretty birds are known as "cherry birds" because of their very decided taste for cherries, and according to Burroughs, they follow the ripening of the fruit northward until finally with the exit of the fruit they nest. But according to "Birds of Western Canada," the waxwings like most wild birds prefer the native fruits to the cultivated ones and as long as there are plenty of native cherries and other ripening fruit they are unlikely to do any serious harm. The moral is: Don't destroy the native shrubs and trees.

I first saw the cedar waxwing on the banks of the North Saskatchewan in the Summer of 1896. Just outside the stockade of old Fort Victoria, at Pakan, stood a house built and occupied many years before by one of the early Hudson's Bay men. It had some fine maples about it and in one of these a pair of waxwings had nested. They had, it seemed, made this tree their home for many years—if not the same birds, probably their descendants—and certainly they evinced no fear whatever of the occupants of the house. I still recall vividly the delight their beautiful plumage and gentle habits gave me.

From a little way off a loud and unusual song reaches me and draws me from my shady corner among the roses towards the scattered remnants of an old wood, chiefly maples and firs, some of which are full of lifeless branches, and some are wholly skeletons. Here I succeed in discovering the singer and in following him as he moves about from place to place among the dead limbs. His song I find quite beyond my not very notable power of rendering into syllabics, but I can give some idea of it as it impressed me during many renditions of it by the same vocalist. These are not always identical, by any means, for a bird's song is no mere mechanical repetition, but expresses individuality just as any other part of their behaviour does. The song is made up of a number of distinct notes following each other in quick succession, and with variety in them. Near the end a curious note is interpolated, resembling as nearly as I can describe it, the syllable "purr" and so distinctly different from any of the others as to make a decided break as it were in the melody. Occasionally this is omitted, but in by far the larger number of repetitions it is present, and I found myself waiting for its peculiar tone. As for the bird itself I was able to make it out very distinctly so far as its size and general appearance went. I could see its dark head and its heavy beak which identified it at once as a grosbeak, and I could, from time to time, see the reddish breast and the white marks on its dark wings. It was unmistakably a male, black-headed grosbeak. Since then I have heard the songster again in the same woods, and have followed it from tree to tree in admiration of its music. Mrs. Myers quotes from Florence M. Bailey: "His song is loud and musical and sung with a joyous swing . . . At its best, given from a poplar or live oak top in the leisure of a Summer afternoon, it is one of the most varied, exquisitely finished, and musical of bird songs. It has the swinging rhythm and clearness characteristic of grosbeak songs, but is smooth and rounded, and its highest notes are dwelt on and trolled over with rare tenderness . . . with the enjoyment of an artist consciously perfecting his work." So you see I am not alone in my enthusiasm.

Everybody knows the sparrows, at least the bold noisy English ones that may have decreased since the horse went off the street, but are certainly quite numerous still. I must say I get a good deal of enjoyment out of their healthy cheerful voices when in Winter they congregate in the protective covering of evergreens. But they are, by no means, our only ones of course. In this same bit of "country in town" we meet with the pretty little chipping-sparrow, one of our friendliest birds, with its little brown cap and soft grey breast. I saw one there on a willow branch with a fat green caterpillar in its bill, a reminder of the benefits these and other birds confer on us in this land of voracious garden devourers. Its song is appealing by its soft sweetness and modesty and has given the little bird its popular name which ought to be chippy-sparrow rather than chipping, for the song is well represented by the syllables "chippy-chippy-chippy."

An Old Friend

BUT another sparrow in the open spaces is the white-crowned, whose name is, however, somewhat misleading, for instead of a crown its head is covered with a black-and-white striped cap whose central stripe is white, flanked by black ones, which in turn are followed in front by a white stripe running from the beak above the eye, while below this, behind the eye, is another black stripe. It is a wonderful singer. Years ago when I used to walk frequently across the Old Songhees Reserve, it seemed that almost every bush had one of these birds pouring out its cheery melody, and short phrases. Then, in the thickets, you could hear the pleasant liquid whistle of the towhee, a sound that gives it its other popular name of chewink. It is a shy bird in the Summer, but you may get glimpses of its black and chestnut and spots of white.

I have left to the end of my story the bird that seems to me the most attractive bird to the eye, and to the heart, taking everything into consideration; I mean the goldfinch. This charming little creature is not as bright a yellow as the yellow warbler, but then it is so contracted with black cap and wings and tail, that he loses nothing. I say "he" for it is the male that boasts these colors, the female is duller with no black cap. They are often to be seen in large numbers, and I remember once, at Rocky Point, seeing them flying about in front of myself and my companions almost as if they were escaped domestic birds. This is not only in Spring or Autumn, but in the Summer, as I once saw them at Aldergrove, on the mainland. They give you the impression of bubbling good spirits, or, as one writer puts it, of sunny dispositions. "Birds of Western Canada" gives their music in company as "per-chic-o-pee' repeated over and over again, while the individual song it represents by "weet-sweet-chewit-chewit-chewit," by which you will be able to recognize it even if you do not see the singer which is unlikely. A few weeks ago I heard one singing quite close to me, and looked and looked for it. Then suddenly I discovered it on a low post not more than ten feet away, but just hidden by tall grass.

This little bit of the wild within our city is in the Pemberton Woods, traversed daily by school children and many others. It is a bird paradise at our doors. Would that it might be set apart for all time as a wild bird sanctuary!

Emotional Reaction Dooms Helen's Day in Dresden

A Helen and Warren Story

By MABEL HERBERT URNER

HALF-PAST five! And that Dresden train didn't leave till seven. If only she needn't go. But pride goaded her on. No excuse for weakness now. Not unless——

With eager hope, Helen slipped out of bed. Over to the open window—gazing at the leaden murk.

No, not raining. No drops on her held-out hand. Just a drab, gloomy morning. Not an adequate excuse.

Turning from the red-damasked window. Even the old world luxury of this Leipzig hotel cheerless in the dismal dawn.

Still too early, she slippered back to bed. Not wake Warren. Easier to leave while he slept. Not let him detect her weakening.

A call left for six. Try to sleep till then. But broodingly awake.

At last a preliminary tingle from the bedside telephone. Snatched up before it could really ring.

"Guten, Morgen, Frau Curtis. Sechs Uhr, bitte."

"Danke," her low tone close to the receiver.

"Eh?" Warren's turning-over rumble.

"Just my six o'clock call. Dear, go back to sleep. I'll kiss you now—not wake you when I leave."

Stooping over, her face against his rumpled hair.

But no response. Only partly aroused, now again oblivious.

Silently she stole to the bathroom. Careful not to run the water full force. Just a thin noiseless stream.

Such a cloudy morning. But not bother with an umbrella. Wear her tweed suit.

Pinning that extra money inside her blouse. Reluctant to take so much. But Warren never let her go off alone without an emergency surplus.

Why go at all? He had thought she wanted to—but she didn't. Just too proud or too stubborn to admit it.

Last night at dinner planning the rest of their trip. From here to Berlin. Her plea to go to Dresden—spend a day there.

But his business here, and no time for detours. Why not go on her own? Leave at seven, arrive before nine, have the whole day, and back for dinner——

A few years ago she had done that. Much of interest in Dresden. And many alluring antique shops. But without him—the day not really enjoyed.

Yet often she didn't see him till dinner. Perfectly happy to wander alone if in the same city. Not that sense of separation:

Almost dressed now. Grateful for the step-muffling carpet. But taking her coat from the wardrobe, a hanger clattering down.

No, not awakened. Just his restless, cover hunching stir.

Soon ready. Helen switched off the dressing-table lamp.

A wistful glance at his bed. No, not again— Not risk waking him.

Silently stealing out and along the hall. Not wait for the lift. Running down.

The night porter still on. The one who had looked up her train last evening.

"I hope you have a fine day in Dresden," seeing her to the door.

Out into the sombre morning. Bicycles swarming the streets—mostly workers with lunch boxes. Always early hours in Germany.

At the corner Helen waited to cross. At last a break in the stream of cyclists.

Looming ahead, the great Leipzig station—largest in Europe. Always it had seemed so impressive. Now formidably austere.

Inside, in the vast vaulted gloom—how small and forlorn she felt.

Every year they arrived and left Leipzig at night. Then this huge station animated with lights and crowds. And Warren with her.

Now the lofty lights paliid in the bleak morning. The news and refreshment stands forbiddingly closed.

An odor of scrubwater from the stone floor. Just mopped—those damp smears.

Across to the "II Klasse" ticket window. Not open yet—still twenty minutes to train time. Three men on line, with raincoats and brief cases.

An illogical lump in her throat. Absurd to feel this way—yet waves of depression. Morbid depression.

The shutter pushed back—a shaved head at the window. The first man getting his ticket. Sweeping up the change. The next— Now——.

But she didn't want to go. She didn't have to. Why should she?

Blindly turning away. Scarcely conscious of the ticket seller's stare.

No, not back to the hotel. Not let Warren know her weakness—her dependence.

Just spend the day here roaming around. What she would have done in Dresden. But stay in the same city with him.

He need never know. Fortunately not curious. Never any questions. Only his formula, "Have a good day?"

No need even to fib. "Yes, an interesting day—but I didn't find much," would answer for either city.

Few antique shops here—but many old streets to be explored.

Too early to start out now. First have a leisurely breakfast. She had meant to have it on the train.

Several restaurants in this colossal station. But only the one by the tracks would be open now.

Up the marble steps and along the platform to the "I und II Klasse Speisezimmer."

Dismally empty. Most of the tables bare. Only a few by the counter set up.

Dejectedly Helen ordered coffee, rolls and a boiled egg.

Watching the counterman draw the coffee from a gleaming urn. Hot milk from another. The rolls from a glass case.

No butter unless ordered, and she had forgotten. But it didn't matter. She didn't want it—didn't really want anything.

Surging memories. It was here they always had a snack while waiting for the Munich sleeper. At that table by the door—to watch the tracks——

That night they had lingered too long—As they dashed through the gates—the train's starting snort. The porter ahead with their bags. Then she had jumped on. And Warren——

A shuddery vision of that ghastly moment. His foot slipping—down between train and platform. If the guard's shrill whistle hadn't stopped the train——

Now yielding to an emotional impulse—Pushing back her plate——

"Ober, Herr Ober!" calling the waiter. "Rechnung, bitte."

His fatherly concern. The egg too soft? The coffee not good? Did she want tea?

"No, no. I—I forgot something. I must go back," adding an extra tip to the service charge.

The next moment racing out through the station. Glimpsing a clock—7.12. The Dresden train gone now. So glad not to be on it.

Recklessly crossing the street—heedless of the bell-warning bicycles. Almost running back to the hotel.

Why had she left it? Why started on this trip? Just foolish pride.

Would he be up now? But it didn't matter. Nothing mattered—only not going to another city without him.

Probably he'd tease her—scoff at her for a "clinging vine." But too relieved to care. What if she wasn't independent? Why try to be?

At the hotel, a moment's hesitation. Embarrassing if the night porter was still on. No, not care what he thought. No need to explain or apologize.

But the day man at the desk. And busy with an outgoing guest. Not even noticing her slip by.

Again avoiding the lift. Running unseen up the carpeted stairs.

Yes, Warren up. His shoes gone from before the door.

But locked! And light through the keyhole—the key not inside!

Not there! Down to breakfast so early? Not half-past seven.

A towel-laden maid coming along the hall. Opening the door with a pass key.

Helen's eager glance around the disheveled room. His thrown-back covers, robe-draped chair. But his hat and stick gone. Then not coming back——

Now her impulse waning. Perhaps better not to let him know. No longer that emotional aloneness. Here in their room, a warm sense of his presence.

Automatically taking his robe to the bathroom. Hanging it on the door hook.

Picking up a flung-down bath towel. Capping the tube of toothpaste. Always clearing up after him—yet glad he wasn't fussy and meticulous.

Starting to straighten his having things. But all in place. His razors in the case—the shaving brush beside it on the glass shelf.

Her incredulous stare at the brush. Feeling it. Yes, dry!

Then he hadn't shaved! But why? Could it be——

A warm flush sweeping her face, a thrilled heart-leap. He might not admit it. But she knew—she knew!

Hastily plying her powder puff, and again out in the hall. Flying down the stairs.

On to the breakfast-room. Flowers on every table.

Yes, Warren by the window. His breakfast not yet served. Gazing out, a subtle dejection in the slant of his shoulders.

He didn't see her—not till she had slipped into the opposite chair.

"Kitten!" unguarded joy in his voice. But quickly a nonchalant, "Miss your train?"

Missed her train— A plausible excuse! But her impulsive,

"Dear, I just didn't want to go."

"The devil you didn't! Keen about it last night."

"Oh, I wasn't! I never care to go anywhere without you. But I wanted you to think I did. Not so—so dependent——"

Now confessing all her emotional reactions—more than she needed to tell.

"That settles it. No more side trips for you!" his stern verdict. "We do our traveling together. Here, Ober!"

Telling the waiter to double the order. Then, rubbing his stubbly chin.

"If you must know, that room was darn gloomy without you. I got out quick. Didn't shave. Thought I'd stop at barber's later."

"Why, you dear—you dear!" her hand seeking his under the table. "But you needn't have told me. Your dry shaving brush—I knew!"

"Did, eh?" he grunted. "Well, nothing makes me so darn blue as breakfast alone. This is more like it, Kitten. And since you're in Leipzig, we'll meet for lunch. Even if it does take longer—no solo meals today."

(Released by Bell Syndicate, Inc.)

Moving Window Displays

GREAT attraction for women visitors to the Swiss National Exhibition is the "window dressing of the future" in the textile pavilion. Mechanical mannequins move and turn to show the window-gazer all sides of the dress, and processions of hats move past the shopper. There are also models mounted on panels that swivel around to show the other side, and moving figures, some dancing, some sitting at tea, some playing hostess to whole groups of other moving figures, all displaying in dainty and natural ways the clothes they are wearing.

Nickel-lined steel barrels are used for shipping aviation gasoline in order to protect it against contamination in transit.

To Celebrate Historic Battle of Valmy

FRANCE has lately been looking with some affection upon its old mills, and indeed the mayors in the Marne towns decided to reconstruct the historic mill at Valmy by way of celebrating the 150th anniversary of the French Revolution this year. It was the battle of Valmy that was called "the cannonade that saved democracy," when the French revolutionary Kellerman broke the front of the invading Prussian army in 1792.

It has been suggested that the Moulin de la Galette, only survivor of the twenty-five windmills that still ground corn for Paris in the eighteenth century, should be put on the Government's official list of historic monuments and so have its preservation insured. The Moulin de la Galette is still a mill, complete with its machinery, though the dance hall in its grounds may give people the idea that it is now but a name, like the Moulin Rouge, that other famous windmill on the hill of Montmartre.

Renowned Miller

IT was only last Summer that the miller of that world-renowned mill in the South of France died—the one that gave the title of "Lettres de Mon Moulin" to Alphonse Daudet's book. Pere Ribes was the miller's name and he was only fifteen when Daudet's work was first published in 1866. He lived to be eighty-seven and well remembered the author, who apparently told the lad and his old father, the then miller, that what he was writing so busily were letters, of which they made but little, because, as they said, he never seemed to post them.

This mill, which stands on a hill overlooking Fontvielle, near Arles, was built in 1814 and was known in its working days as the Moulin de Ribes, since the Ribes family had always owned it. It was ceremonially reopened in the later Summer of 1934, when literary personages and local farmers listened together to speeches in its praise.

In the manufacture of playing cards, printing is done with plates of pure nickel in order to attain a smooth, slick finish.

An alloy of 98 per cent nickel is being used for the metal cutting instruments which stamp out cookies, ginger snaps and tea biscuits in mass production.

Priming Political Guns

By J. Edward Norcross

Ramsbotham Leaves Office—Britain's Power—Trained Civilians—Save for Emergency—Modern Trains—Epileptic Drivers—Health Insurance

LONDON (By Mail).—In political circles it is generally expected that four months from now the country will be engaged in a general election, the campaign preceding which will begin soon after Parliament rises for the Autumn recess.

If, however, polling is to take place early in October, as forecast in quarters which profess to speak with a close knowledge of "inside" activities, a special bill will have to be passed. The new register of electors does not come into operation until October 15. It is stated that such a bill is now under consideration, and that this, in its turn, points to a dissolution in the middle of September.

The Conservative central office recently denied that it was making any particular preparations for an election, but it is known that a big effort is in progress to obtain the $500,000 needed to bring the party war chest up to the minimum required for the campaign. It may be added that the Labor Party, like the Conservatives, are having some difficulty in obaining funds.

A fillip has now been given to the discussion of the possibilities as to the date of the general election by a statement which has just been made by Sir Douglas Hacking, M.P., chairman of the Conservative Party organization.

Speaking at Dunmow, Essex, he said: "I see no reason to suppose that a general election will be delayed further than the Autumn of this year."

Mr. Chamberlain, however, is decidedly non-committal. Addressing his constituents at Edgbaston, Birmingham, he remarked that the chairman had said the general election was bound to take place within eighteen months. He continued:

"I have not added it up myself, but I must tell you that in spite of some enterprising gentlemen in the press who know everything although they have not been told, I have not made up my mind yet when it is going to be; and it is quite likely that I may have a lot to do with the decision."

There is, of course, another very powerful personage who will not only have some influence in setting the date of the election, but also on the results. As Sir Douglas Hacking put it, the date depends not so much on the British people themselves "as on the individual who lives some distance away and has the power to plunge the world into turmoil."

In short, the decision will depend entirely upon the European situation. If there is another international crisis in the Autumn there will be no election campaign. Consequently no announcement need be expected until the last moment.

As to Hitler and the outcome, as has been well said, the Fuehrer is the greatest propagandist the National Government has ever had. A speech from him in the course of the campaign might easily ensure the election of a number of Conservative candidates in doubtful constituencies. Whenever he lifts up his voice he send voters to such polls as happen to be available to vote for a Government of the Right.

Leaves Office

MR. H. Ramsbotham, member for Lancaster, leaves the Pensions Office to succeed the late Sir Philip Sassoon as First Commissioner of Works. Sir Walter Wolmersley, Assistant Postmaster-General, takes his place.

Sir Walter represents Grimsby, the fishermen's constituency. He is one of those men who owe their eminence in public life to their own exertions. He began as an errand boy in a tailor's shop in Grimsby and still owns a pawnbroking business there.

He dresses smartly and always wears spats. This led to a mistake on the part of a heckler at a meeting Sir Walter was addressing a few weeks ago. The man noted the well-cut black suit, the white collar and the spats, and shouted: "The old school tie again."

"Yes, sir," said the Minister, "I am very proud of my old school. It was the Bradford Board School. And what was yours?"

Mr. W. Mabane, National-Liberal member for Huddersfield, has become the new Assistant Postmaster-General. It is his first entry into office and his abilities are such that, being only forty-four years of age, he may climb high. He is at the head of a boot and shoe-making business which has been a family possession for many years.

A few years ago the elevation of Mr Mabane would have necessitated still another by-election, he having taken a "place of profit under the Crown," but, as in Canada, this procedure has been abolished as having outlived its usefulness.

It is the normal state of the House of Commons that by-elections should be pending. It is only two or three weeks since a list of six was cleaned up and four more are already in sight. Three are caused by death, the fourth by the conferring of a barony on Capt. Herbert Dixon, member for East Belfast. Capt. Dixon had the distinction of being the only man who belonged to both the British and the Ulster House of Commons.

East Belfast is quite safe for the Government and Caerphilly, Wales, equally safe for the Labor Opposition, both being held by better than three to one majorities. Hythe, vacated by the death of Sir Philip Sassoon, too, should occasion the Government no anxiety, Labor having been defeated there election after election, by thousands of votes.

There is just a slight chance that the Government will win in North Cornwall, the late member, Sir Francis Dyke Acland, holding this traditionally Liberal constituency by only 836 in 1935, the smallest of a series of five successive Liberal majorities. Should this happen the seat will be the first gain for the Government in the by-elections of the present Parliament.

Sir Francis, who died a few days ago, was one of the victims of the break-up of the Liberal Party. Returned in 1906 when the Liberals, after ten years in the wilderness, were swept into power with the greatest majority ever recorded by any party in seventy-five years, he became, successively, Financial Secretary to the War Office, Under-Secretary for Foreign Affairs and Financial-Secretary to the Treasury. This latter marked him out for cabinet rank and ultimate accession to the great office of Chancellor of the Exchequer.

It was not to be. The Liberals went out of office never to return and the country lost the services of one who had given every promise of becoming one of its great statesmen. Only five survivors are now left in the House of Commons of the administration that declared war in 1914, Lloyd George, Winston Churchill, George Lambert, Sir John Simon and Wedgwood Benn, only one of them, Sir John Simon, is now in office.

A Greater Power

"WE are becoming almost overnight, as it were, a great military power," Mr. Hore-Belisha has been telling a Plymouth audience.

Within the next few months, he said, this country would have 750,000 men under arms, a total which bore comparison with those of Continental armies.

By May 27, two months after the call to double the Territorial Field Army, 152,930 new officers and men had joined. The Territorial Field Army was now at 86 per cent of its strength on the new doubled basis. The Militia (under the Conscription Act) would provide another 800,000 men during the next three years, the Secretary of War added.

Reports from the chief medical centres where the new Militia, the lads of twenty, are being medically examined, show that there is not very much C3 about the young men of Great Britain nowadays. Very few men have been rejected as physically unavoidable for any kind of military service, five out of 225 at Manchester, for instance, 192 passing into Grade 1 as perfectly fit.

It may be said that practically every young man who is fit for civil employment of one kind or another is being passed into one or other of three grades, first, those whose health is 100 per cent good apart from such defects as bad dentition or other ailments that can be quickly remedied; second, those for whom military training will involve some physical strain, but who can be built up and ultimately qualified for Grade 1, and, third, those who have a marked disability, which, however, does not prevent them from doing lighter work.

Bad eyesight, unless a man is almost blind, infectious ailments such as dormant tuberculosis or bronchitis, and other complaints which do not prevent a man from working for his living, will not disqualify him for Militia service.

Civil servants and municipal employees called up as Militiamen are not to have their pay, as Militiamen, supplement to bring their remuneration up to what they had been receiving. The Government, in fact, seems to be determined to make the conditions as equal as possible for all classes of conscripts. It even urges that young men from well-to-do families shall not provide themselves with comforts and luxuries beyond the means of working lads.

This feeling that in a state of national emergency there should be equality of treatment as far as possible is further expressed in a measure now being considered in connection with the clergy of the Church of England which is to come before the next session of the Church Assembly.

This will empower the Archbishops of Canterbury and York to make regulations valid during wartime and for three months afterwards "for the more effective exercise of the care of souls."

They may permit any Bishop to close, or partially close, any church; to grant unlimited leave of absence from his parish to any incumbent, and to require any clergyman to serve in any other place to which he may be sent. If a clergyman is receiving pay as an Army chaplain the authorities may reduce his ecclesiastical income by the amount of his Army pay.

All of which is decidedly revolutionary in a church where many of the clergy enjoy the income from the endowments as a sort of freehold of which, so long as they provide that the legal minimum of services are performed, they cannot be deprived.

Danger Overrated

"PROGRESS in building up the nation defences has been so rapid and extensive that I can now say with confidence that no country, however strong, would lightly undertake a conflict with us," said Mr. Chamberlain in the course of a recent public address.

To which Lord Swinton, former Air Minister, added comfortable words of his own. Speaking at Hull, he said that the bombing airplane could not deal a knock-out blow in the event of war. The danger of air attack, he maintained, had been greatly overrated, and it was utterly untrue to say that the bomber would always get through.

So far as civil defence is concerned, the chief problem confronting the authorities is not the obtaining of personnel, although about another half-million are still needed, but to maintain the enthusiasm of a force of 2,000,000 trained civilians for an indefinite period. When training is completed and Summer exercises are over, there will be little to keep up the interest unless an organized effort is made with that object.

In many localities this is being done. The members of the Air Raid Precaution services are being encouraged to form associations for purposes of recreation and to engage in refresher courses of training. These, however, must be regarded at present as rather the exception than the rule.

Of the enthusiasm, fortunately, there is no doubt. Anyone would have been convinced of this when demonstrations of A.R.P. equipment and fire-fighting plant were given in Hyde Park by thousands of volunteers who had given up their Saturday half-holiday to engage in them. It was a striking refutation of the allegation that Britain was effete or degenerate.

Words of Advice

"THE few pounds that we save rather than buy a new suit are not going to help us if the emergency comes," Mr. Oliver Stanley, President of the Board of Trade, said in the course of an appeal to consumers made when the House of Commons went into Committee of Supply on the vote for his department.

"There is no good to be done and we do not help ourselves by living in the shadows. The precautions we take in our individual lives will be of little value if the emergency does come," he declared.

"Yet it is just that feeling—if it becomes wide-spread, which slackens down trade, increases unemployment, and decreases our power to meet the emergency if it comes," he continued.

"It is folly for anyone to pretend that an emergency is not there. It is folly for anyone to say that war is not possible. But it is a crime for anyone to say that war is inevitable.

"It is in that spirit which we should proceed. After rendering to the state those services which are demanded of us we should proceed with our normal lives with the confidence that in that way we are rendering the best service we can towards strengthening the country if the emergency should come," Mr Stanley concluded.

Mr Stanley preceded these exhortations with a cheerful account of the present conditions and prospects of trade and industry. The figures showed that the "recession" of last year had been overcome and the trade barometer was once more rising, he declared.

Inland coal consumption, Mr. Stanley said, had practically recovered to the level of a year ago and the demand was being maintained.

Coal exports had risen to the high level of the first quarter of 1938. Production in the iron and steel industry had risen from 812,000 tons in January to 1,170,000 tons in March.

During the first quarter of this year the tonnage of shipbuilding begun was only 71,200 gross tons compared with 367,000 gross tons at the peak of the 1937 boom.

Between the end of March, when the Government's subsidy announcement was made, and May 19 shipbuilders in Great Britain and Northern Ireland had received orders for the building of 144 ships of 714,000 gross tons.

And so, Mr. Stanley continued, through a wide range of industry. He admitted that a considerable amount of the recovery must be attributed to the abnormal expenditure on armaments. This, he said, should not be exaggerated. In an absolutely unreal boom one would expect to find a large increase in the imports of raw materials and a falling off in exports.

As a matter of fact, he said, the trade figures for the first quarter of this year showed no such tendency. In the first four months there had been a reduction in our physical adverse balance of trade of $122,500,000 as compared with last year.

Luxury in Trains

AFRICA, both North and South, is to have the latest thing in super-luxury trains. A Birmingham firm, the Metropolitan Cammell Company, is building twenty railway carriages for Egypt, equipped with air-conditioning apparatus of the most modern design, which will be dirt-proof and insect-proof. The same company is fitting similar equipment to two super-trains on order for the Cape-town-Johannesburg express service.

Of course, important as these orders are, they form only a small part of the export business of the country in engineering products. The engineering industry, in fact, is facing a fresh wave of prosperity which will not be confined to armaments, and which is expected to put another million workers into employment by the end of the year.

Not unnaturally, the working engineers think that the results should be visible to some extent in their pay envelopes. They have made representations to the employers, who have responded with an increase of fifty cents a week. But they are not at all satisfied, some of them believing that the employers can well afford to make the increase $2.50 a week.

This, however, is not the opinion of the leadership. The present state of the industry does not warrant a bigger advance, the president, Mr J. C. Little, told them.

It says a good deal for the discipline maintained by the organized engineers that strike threats were discounted. Publicizing their grievances through the press would have a greater effect than a strike, said one of the most prominent members.

The employers' offer was finally accepted, with the proviso that an application for the full ten shillings should be made six months hence if business conditions warranted it.

Mercy Deaths

IF the campaign to legalize "mercy killings" produces many more revelations such as those Sir James Purves-Stewart, the eminent physician, is making, the consequences may be unfortunate for people who are hopelessly suffering great pain. They may have the additional anguish of secretly fearing that they may be "put out of their misery."

Addressing a meeting at Caxton Hall, Westminster, in the course of a public debate on voluntary euthanasia, Sir James read a letter from a distinguished surgeon which stated that of six men brought into hospital scalded from head to foot, two were dead and the other four in a terrible condition.

"We gave each of them a huge injection of morphia and did not measure the quantity," the letter continued. Three of the men died within an hour, the other took four hours to die.

"Was that a crime or an act of mercy?" asked Sir James. An uproar followed, punctuated by cries of "Murder!"

Earlier, Sir James had declared: "Many of my medical colleagues have already had the courage unobtrusively to act in accordance with the principles of voluntary euthanasia. They have deliberately shortened the process of painful dying."

The doubt arises whether the euthanasia thus admitted is always voluntary. Unless this is answered in the affirmative so emphatically that there can be no doubt about it, the remedy may be more dreadful in its ultimate effects than the disease.

Epilepsy and Cars

THE Lancet, the highly professional medical journal, has raised a question of considerable interest to doctors and laymen alike. It is: Should a doctor who knows that a patient is suffering from epilepsy who has a motor-driving licence report the patient to the police?

The English law, says The Lancet, is somewhat tolerant in its attitude towards the motor-driver with a history of epilepsy.

"The applicant for a driver's licence has merely to declare that he does not suffer from epilepsy or from sudden attacks of giddiness or fainting . . . or from any disease or disability that may cause him to be a danger.

"A person who at one time has been cured or who is still under treatment with regular doses of sedatives that have kept him free from fits for some time may truthfully declare that he does not suffer from epilepsy.

"His harmlessness as a driver may, nevertheless, be very doubtful.

"While the doctor cannot be expected, and should not consent to act as a detective, he may well feel himself obliged to give his patient the choice of surrendering his licence or being reported to the police.

"There are a few situations in which duty to a community overrides duty to the patient, and this is probably one of them," The Lancet concludes.

Health Insurance

SERIOUS illness, more especially if an operation be necessary, adds terrible financial anxiety to other anxiety in the case of people of means above those of the ordinary wage-earner and below those of the really well-to-do.

The ordinary wage-earner is provided for under the Health Insurance Acts. He obtains the best treatment available at no further expense to himself.

Wealthy families can afford to employ great surgeons and trained nurses or avail themselves of expensive nursing homes.

The man whose income ranges between $2,000 and $3,500 a year may be placed under a crushing burden of debt in procuring needed services for self, wife or child.

A scheme for the benefit of persons in this category has just been announced by the Duke of Kent. He was speaking at the council meeting of the King Edward's Hospital Fund at St. James' Palace.

The details are not finally settled, but the object is to formulate a plan which, while meeting the need for a simple scheme of insurance which the beneficiaries can afford, will be acceptable to the hospitals and the medical profession.

The present idea is to afford to subscribers within certain income limits complete cover for a period up to four weeks of treatment in a pay bed of a hospital. Single subscribers with incomes of $2,000 a year would pay $13 a year; married subscribers with $2,750, $18; and married subscribers with dependents under eighteen and income not exceeding $3,500, $21.

It is believed that there is a widespread demand for this form of voluntary medical insurance, but several points have to be decided before it can be brought into operation.

Hats in Courts

JUDGES differ among themselves on the wearing of hats by women in the law courts. A High Court judge having rebuked a girl who entered the witness-box with her head uncovered, Mr. E. G. Hemmerde, K.C., the Recorder of Liverpool, took occasion to say publicly that there was no historical or scriptural grounds whatever for insisting that women should wear hats in courts of law.

It has been suggested that an authoritative pronouncement should be made, so as to bring about uniformity of practice in all the courts. One is required, also, on the great glove question. Should women, when taking the oath, remove the glove from the hand in which they take the Testament?

Lord Darling once got so tired of waiting till a woman had unbuttoned her glove that he told her not to mind, and she was sworn gloved.

It is now being asked if a woman barrister would be in order if she did not wear a wig. Lord Justice MacKinnon recently remarked that the wig was an unchanged masculine fashion, and no decision could be more absurd than that which foisted it upon women. "With equal reason, or lack of it," he said, "the woman barrister ought to have been called upon to wear trousers."

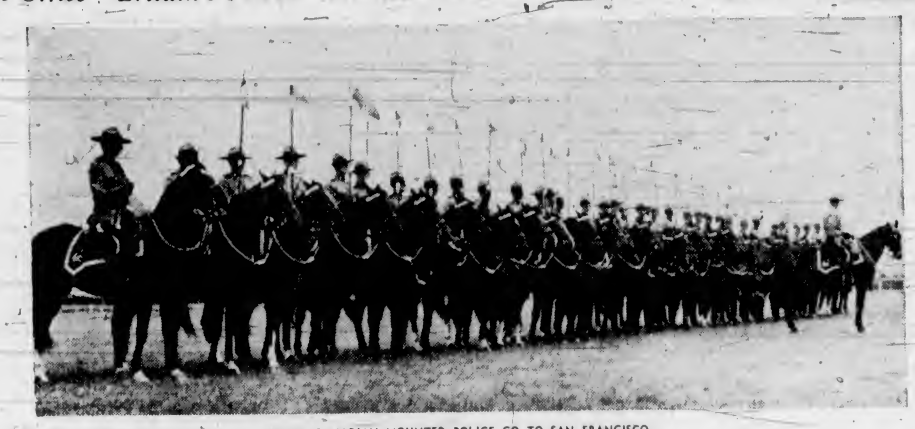

ROYAL CANADIAN MOUNTED POLICE GO TO SAN FRANCISCO

Crack Horsemen of the Royal Canadian Mounted Police at Regina Go to San Francisco During the Next Few Days to Put on a Musical Ride at the San Francisco Horse Show. This Picture, Taken at Regina, Shows the Detachment Putting the Finishing Touches to the Musical Ride Before Leaving for the Pacific Coast.

This Week's Best Books

By LIBRARY SERVICE

"School for Barbarians," by Erika Mann. Miss Mann effectively dispels any wishful thinking about the passing character of Nazism. In a series of memorable anecdotes and quotations, effectively compiled, the daughter of the distinguished novelist castigates the Nazi Government for its persecution of the Jews and its subjugation of every individual to the military machine. Although bolstered by official documents, the book is simply written. It deserves wide reading among those who may still draw breath without leave of the state.

"Our Family," by Adet and Anor Lind. Adet, aged sixteen; Anor, thirteen, and Meimei, aged eight, are the three daughters of Lin Yutang. Their book, consisting of essay-stories written by the two older girls, with brief comments by their little sister, gives vivid impressions of the Lin family, and their visits in the United States, Europe and China. "Our Family" is a little bit of reality, no less simple and appealing because it is unusual. It is often very amusing, and has a genuine charm.

"Australia's Empty Spaces," by Sidney Upton. This work gives the past history of invasion and upheaval, submergence and emergence of Australia's unoccupied areas, a bird's-eye view of their present surface, and "close-ups" from the mighty Murray to the inaccessible Kimberleys by way of the Dying Heart and those lovely little valleys and rivers in that torrid North where still alone the prowling heathen lights his fire. Pen pictures of Australia's diminishing water-wealth, ghastly droughts, and spreading "Sahara" follow, and it is shown that an age-long process or desiccation which is continuing unmistakably today all over the continent as well as the condition and actions of Japan, are threatening the "empty South" and those known and unknown resources which will speedily become the raison d'etre of colossal industries if they fall into other hands.

The book is both interesting and original in its approach; its facts are extremely arrestive and concisely organized, and its narrative easy-flowing in quality; and its vivid descriptive style should grip lay reader and student alike. It throws light on the recent return to England of emigrants to those empty spaces, and tears to shreds many beliefs of Australians at a time when conferences on Empire development are being held and the peace of the world is endangered by land-hungry Powers clamoring for a share of the sun.

Mr. Sidney Upton was trained as a civil engineer, and engaged in developing virgin territory abroad. He is an associate member of the Institute of Civil Engineers and a Fellow of the Royal Geographical and Empire Societies.

"How to be a Responsible Citizen," by Roydon Vincent Wright and Eliza Wright. This detailed analysis of how to be a responsible citizen is of striking importance for an era when a threatened democracy needs more responsible citizens, needs more democracy. The purpose of the book is to indicate the responsibility of the citizen and to point out how he should discharge his civic duties. The authors are convinced that representative democracy can exist only to the extent that each citizen takes a reasonable and intelligent interest in the conduct and operation of government. They are concerned with the scarcity of practical aids to citizenship, and they present in this book precise information about what the citizen must do to help insure good government and its continuance.

Additional titles:

"Problems of Modern Society," Paul H. Paustain and J. John Oppenhelmer.

"Collective Behavior," Richard T. LaPere.

"Political Guide," Dorothy Thompson.

"Refugee Problems," Sir John Simpson.

"Labor Fact Book," Labor Research Association.

"Economics of Labor," Harry A. Millis and Royal E. Montgomery.

"Consumption in Our Society," Elizabeth Ellis Hoyt.

"Measuring Municipal Activities," Clarence Eugene Ridley.

"Health Insurance With Medical Care," Douglass W. Orr.

"Objectives and Problems of Vocational Education," Edwin A. Lee.

"Road to Anywhere, Opportunities in Secretarial Work," Frances Maule.

"School Health Programme," C. E. A. Winslow.

"Fresh Paint on the Little Red Schoolhouse," Samual Frankenberg, ed.

"International Trade," Hugh B. Killough.

"Demonstration Experiments in Physics," Richard Manliffe Sutton.

"Guide to Bird Songs," Aretas A. Saunders.

"Landmarks in Medicine," New York Academy of Medicine.

"How to Enjoy Ill-Health," Cecilia L. Schulz.

"Light, Photometry and Illuminating Engineering," William E. Barrows.

"Introduction to American Forestry," Shirley W. Allen.

"Salads and Herbs," Cora, Rose and Bob Brown.

"Principles and Practice of Show-Card Writing," Lawrence E. Blair.

"Sundials," R. Newton and Margaret L. Mayall.

"Painting and Decorating," James Ralph Dalzell and Alvah Horton Sabin.

"Art Teacher," Pedra Joseph Lemos.

"Ornamental Flowering Trees and Shrubs, Hedges, Screens and Windbreaks," Donald Wyman.

"Flowers in House and Garden," Constance Spry.

"Pencil Sketches," Frank M. Rines.

"Picasso," Gertrude Stein.

"El Greco," Dominico Theatacopuli (El Greco).

"Berlioz," John Harold Elliot.

"Palestrina," Henry Coates.

"David Bispham Song Book," David Bispham.

"Cokesbury Game Book," Arthur M. Depew.

"Cokesbury Stunt Book," Arthur M. Depew.

"Budge on Tennis," Donald Budge.

"Table Tennis," Coleman Clark.

"Table Tennis Comes of Age," Sol Schiff.

"Basketball," Henry Clifford Carlson.

Suburb and Country

AGRICULTURE IS A FIRST PRINCIPLE: ON IT RESTS THE LIFE AND HAPPINESS OF MANKIND—Julian A. Dimock

Fighting Poultry Diseases That Cause Heavy Mortality

By PROFESSOR F. A. LLOYD, University of British Columbia

MANY specimens of diseased and dead birds amongst young chickens and turkeys have been coming in recent weeks into the diagnostic laboratory of the University of British Columbia. While there have been a few cases of young chicks from seven days to two weeks of age that have died from "pullorum" disease (white diarrhoea) from flocks that have not been blood tested and freed of infection, the majority of the birds run from five to ten weeks of age. On account of the services offered in blood testing by the Provincial and Federal Governments, there is little reason left for pullorum infection in breeding flocks. The disease in older chicks, however, are quite a different matter.

In the case of chicks from five to ten weeks of age, the cause of the sudden death of many of the birds is, for the most part, the acute type of coccidiosis (tenella). This disease is characterized by bloody droppings and internal hemorrhages in the caeca or blind gut of the intestinal tract. The young chicks may appear to be in excellent condition of health, and thrive until they are suddenly stricken with a severe attack of the coccidia or parasites which at certain stages are capable of causing rupture of the blood vessels, hemorrhages and death.

There is no remedy that is really effective in curing chicks suffering from coccidiosis. This particular form of acute coccidiosis, while virulent and bringing about rapid death in a considerable percentage of the chicks, passes on much more quickly than the chronic forms of coccidiosis which attack chicks later on in life. The chicks which survive this first attack frequently thrive satisfactorily and may develop into first-class pullets. Drastic action, however, should be taken upon the first indication of an attack of this disease if it is to be brought quickly under reasonable control. These measures consist mostly of sanitation and hygiene for the prevention of further spread of the parasite, and more particularly for the prevention of reinfection of the young birds.

Must Have Clean Ground

SINCE the birds pick up the eggs of the parasites (oocysts) off the ground or in the brooder house in the droppings, they must if possible be kept away from the droppings and infected ground. To accomplish this, of course, the brooder house must be frequently cleaned—every day or so while the danger of infection exists. The removal of the litter and droppings prevents the oocysts, or eggs, from developing into the infectious stage at which they are so dangerous to the chicks. During this period deep litter must be used to keep the chicks away from the infested surface of the floor. If deep litter is used from the beginning, infection is not nearly so likely to occur, nor does the litter need to be cleaned out so often.

Another important step in management is to keep the feed hoppers and water fountains on frames or wire to prevent the feed from becoming contaminated and also to keep the floor around these containers reasonably dry.

If the chicks have been running on the ground outside the brooder house, they should be moved, if possible, to fresh clean ground away from old birds. Not only must the chicks be moved to new ground, but they must be kept on the move to fresh patches of clean ground every few weeks. Such management will break the cycle in the life history of the parasite and leave the birds less susceptible to attack.

The young birds should always be kept away from the old birds if at all possible, or be separated from them just as soon as they are well feathered if they are being reared by mother hens. It is also very important to keep the chicks in small lots and prevent overcrowding at all times. The early removal of cockerels from amongst the pullets out to range where they will have lots of room to move about on clean ground is very essential for successful management and prevention of the spread of this disease.

It is sometimes helpful in acute outbreaks to give the chicks additional milk and Epsom salts, to add nourishment and to flush out the intestines.

Blackhead in Turkeys

THE dread disease of blackhead in turkeys is, propagated in much the same way as is coccidiosis in chickens. Young turkeys from five weeks on are very susceptible to the blackhead parasite (infectious enterohepatitis). When young turkeys are reared with old turkeys or with chicken hens, they are always more subject to the disease, because old birds, while they be immune to blackhead, help to propagate it through the droppings. Under no circumstances should young turkeys be allowed to come in contact with fowl or other classes of poultry.

If "blackhead" is to be prevented in young turkeys, they positively must not be allowed to range on the same piece of ground more than a week at a time—that is, if they are kept in large numbers. If the birds have a range of good size there will not be nearly so much danger of infection. The rainy weather lately, of course, has been much more favorable for the propagation of the disease, because the turkeys will be prone to stay around the buildings too much, and the ground immediately surrounding these buildings is much more likely to be contaminated.

Not only is it of fundamental importance that the young turkeys be kept away from older birds, especially fowl, but they should be moved frequently on to fresh patches of grass. Very seldom will they survive being kept on bare ground, especially in wet weather, because the wet soil is favorable to the development of the parasite, which will become too numerous for the poults to resist. On fresh, clean ground, however, if the birds are not crowded nor left too long on the same patch of grass, there is very little danger of infestation. While it is always a dangerous policy to crowd any kind of young chicken, the hazard is still greater with turkeys.

The feeding of 2 per cent of sulphur (flour) in the chick mash or the special turkey mash may help to some degree in the control of either coccidiosis or blackhead. It is not a cure, however. The only effective remedy is control through prevention of the spread of the disease.

While attempts are being made to rear numbers of young chicks or turkeys in very limited space, it is also essential that wire platforms be provided to keep the birds right off the soil.

Raise Baby Tulip Bulbs to Flowering Size

WHEN lifting your tulip bulbs you may find small bulblets about the size of a pea. They are known as spawn.

These bulblets are a natural method of increase, and if you are prepared to wait three years they will attain flowering size. It is worth while doing so from the economic standpoint.

It is worth while from the educational standpoint also. There is much interest in watching a tulip go through the various stages that prepare it for flowering.

It is not wise to attempt to force growth this Summer. Tulips have finished now, or nearly so, and if you start these bulblets into growth they will use up their slender stock of reserve material.

So store them in a cardboard box in a cool, airy shed until September. Pierce the box here and there to let in a little air.

In late September plant the bulblets two inches apart and one inch deep in a sunny, fairly rich border.

When growth withers, lift the bulbs, which next year will be about the size of a filbert, and ripen them in a partially shaded place for a fortnight, out of doors if the weather is dry, under cover should it be wet.

Until planting time in late September, store the bulbs in single layers in boxes in a cool, airy shed. At the second planting space them four inches apart and set them two inches deep. Feed, ripen and store them as advised above.

By the end of their second season, when you lift the bulbs, they will be of flowering size, hence you can at the next planting include them in your bedding scheme.

When Rhubarb Flowers

RHUBARB is now beginning to throw up flower stems. The phenomenon is one that cannot be brought entirely under control, though generally it can be stated that the richer the soil the fewer the flower stems.

A rhubarb stem is a growth reaching several feet in height, and every day that it remains means a wastage of the precious reserve of food in the crowns. To allow these flower stems unhampered development means a lower yield this year and one much lower next.

A clean cut at the base is essential, after which the growth should be burned, for if left lying about, it proves a great source of attraction for bacterial disease, which is dreaded by every gardener.

CONTENTED FLOCK ON SHADY CREEK

The Colonist photographer caught this picture of Myrtle Reid and her flock of ducks in a shady nook on Bilston Creek, on the Happy Valley Road in the Metchosin district.

Russell Lupines Hardy But Plants Demand Good Care

SUCCESS or failure with the widely discussed Russell lupines is dependent entirely on how closely one's garden approaches the almost mythical perfection of English gardens, writes Fred Miller, Jr., in The New York Times. Developed through years of painstaking breeding under ideal conditions of natural moisture, gentle temperatures and similar factors which the Gulf Stream has given England, Russell lupines cannot produce their best where wide deviations from their home environment exist.

With care, however, even those in unreasonably adverse areas can gain some measure of success with the spectacular plants, while with the same care fairly good locations will produce fine spikes of large blossoms.

Starting plants from seed is difficult if the seeds are sown without the preliminary trick of nicking or filing the seed coats. This treatment allows moisture easy entry—and embryos easy exit—making possible even germination of a high per cent of the seeds. Except for nicking, growing plants from seeds demands no requirements other than good sifted soil, constant but not excessive water supply, warmth and shading, until the seedlings appear, ventilation, sunshine in moderation, and care afterward. Seedlings are pricked off as they attain sufficient stature, and transferred, preferably, to individual pots until ready for placement in the garden in their permanent locations.

Need Plenty of Food

RUSSELL lupines, like any of the large blossoming perennials of similar plant size, need plenty of food to do their best. They also like a good supply of moisture, yet are resentful if their feet are kept wet. In preparing the bed for the plants, therefore, rough stones, cinders, sand and other drainage materials are placed in the bottom. The bed itself may consist of a friable, moisture-retaining mixture of loam, well-rotted natural manures or mild commercial fertilizer, plus peat moss.

If the Summer's sun scorches some areas of your garden, these are avoided in planting Russells. The spots selected should be protected by light shade during midday while still allowing sunlight during most of the more equitable hours.

If constituents of the bed are well mixed, the soil will mold well when damp and crushed in the hand, yet break up easily when prodded with the finger. In setting the plants they are spaced rather closely to start with—a foot or so apart—for an immediate effect, and moved when it becomes necessary to give them more room. Plants are set just deep enough to allow a little soil around the crown. Deeper planting may result in rotting.

The first season it is usually well to remove any flower stalks which start to develop, thus throwing strength to the growing root system. In the Fall dead tops are removed and provision made for protection during the Winter. If snow naturally drifts over the spot where the lupines are planted and stays on through the worst months of the Winter, no other provision need be made. If such is not the case, however, coarse, clean hay or straw can be used for cover. Salt hay is useful for the purpose as it contains few weed seeds to make extra work in the lupine bed the following year. The writer has found Russells quite hardy.

Spring treatment of Russells includes some feeding, a mulching of peat moss to help build up the pseudo-English environment for which this lupine was developed, and replanting if such is necessary or desirable. In transplanting, care is taken not to damage the heavy roots of the plants, as in those lie the strength for completely satisfactory blossoms during the coming Summers. Little check will be evidenced if the plants are lifted carefully, not allowed to dry out during the transfer and are properly soaked into their new homes.

Saanich Jersey Cattle Club May Averages

FOLLOWING is a list of cows owned by members of the Saanich Jersey Cattle Club which have, under official supervision, qualified for inclusion in the fifty-pound list of May. Numbers in parentheses are days fresh, and those following are pounds of milk and fat produced respectively.

Olympic Bindle Cowslip Girl, yearling (172), 804; 43. W. J. Horsland.

Olympic Bindle Elenora, yearling (193), 599; 40. W. J. Horsland.

Dalchurst Gail, yearling (267), 686; 36. H. E. Burbidge.

Babbacombe Banjulele, 2-year (38), 382; 54. H. E. Burbidge.

Thrieve Sports Athole, 2-year (180), 879; 53. Ian Douglas.

Rosemont Standard Melba, 2-year (279), 833; 50. E. W. Burkinshaw.

Babbacombe Standard's Smilax, 2-year, (249), 776; 47. H. E. Burbidge.

Babbacombe Standard's Stella, 2-year (351), 656; 46. H. E. Burbidge.

Babbacombe Oxford Volage, two-year (281), 742; 43. H. E. Burbidge.

Thrieve Sports Norma, 3-year (28), 1,096; 63. Ian Douglas.

Olympic Bindle Queenie, 3-year (92), 1,018; 58. W. J. Horsland.

Glenora Dream's Glow, 3-year (239), 919; 51. E. W. Burkinshaw.

Rosemont You'll Do Sadie, 3-year (230), 880; 50. E. W. Burkinshaw.

Babbacombe Standard's Suzanne, 3-year (103), 781; 48. H. E. Burbidge.

Riverside Dream's Pet, 3-year, 1,009; 47. E. W. Burkinshaw.

Tormentor's Brown Marie, 4-year (128), 1,482; 83. Mrs. Weller.

Babbacombe Standard's Syren, 4-year (40), 1,316; 68. H. E. Burbidge.

Babbacombe Standard's Sente, 4-year (40), 1,402; 67. H. E. Burbidge.

Olympic Cowslip Golden Lady, 4-year (294), 947; 58. W. J. Horsland.

Babbacombe Standard's Spa, 4-year (52), 1,242; 56. H. E. Burbidge.

Bindle Brightness, 4-year (174), 975; 55. W. J. Horsland.

Rosemont Noble Carrie, 4-year (169), 1,020; 54. E. W. Burkinshaw.

Glenora Financier's Dream, 4-year (233), 1,028; 54. E. W. Burkinshaw.

Olympic Carnation, 4-year (158), 951; 50. W. J. Horsland.

Olympic Volunteer Marie, 4-year (127), 1,091; 50. W. J. Horsland.

Fairfield Island Betty, 5-year (127), 1,267; 70. Ian Douglas.

Coleshill Princess, 8-year (38), 1,862; 84. Mrs. Weller.

Babbacombe Standard's Volage, 8-year (28), 1,111; 51. H. E. Burbidge.

Mereside Tyee Princess, mature (320), 1,067; 60. E. W. Burkinshaw.

Wellesley May, mature (112), 1,039; 55. W. J. Horsland.

Woodcote Bindle's Roxana, mature (187), 920; 54. E. W. Burkinshaw.

Babbacombe Noble's Fern, mature (233), 991; 54. E. W. Burkinshaw.

Oxford Financier's Milly, mature (151), 1,058; 53. E. W. Burkinshaw.

Olympic Dollie, mature (197), 881; 51. W. J. Horsland.

Noble Owl's Kitty, mature (135), 1,049; 51. E. W. Burkinshaw.

Summerland Standard Flora, mature (236), 957; 50. E. W. Burkinshaw.

Pet W. of Glenora, 17-year (96), 1,096; 62. Ian Douglas.

Flirtatious Willow Has Many Species

MOST people revere hepatica and Spring beauty as the first of our Spring flowers to bloom, forgetting probably that the very early pussies on the willow twigs are flowers, too, and which we so love to gather, bring into the home, and watch with delight these grey pussies grow and gild themselves with the sunshine of their countless stamens. This is our first actual promise of the river going by with the light playing in the willows; when we would send a kiss of welcome to these silvery trees by the gently flowing water.

At every zephyr turns the silvery whiteness of the willow leaves to be kissed by the sun; there is a rustle, so cool and so fresh—one of the sweetest songs of June. A mournful, but a true river song, always suggestive of the lament, "Super Flumina: " "Upon the rivers of Babylon, there we sat and wept; when we remembered Sion. On the willows in the midst thereof we hung up our instruments" (Psalms cxxxvi).

There is abundant evidence that the willows have claimed the interest of writers from Old Testament times up to the present. Virgil, in his Georgics, draws attention to the habitat as being along the rivers: "Fluminibus Salices." Later Shakespeare represents Dido lamenting the loss of Aeneas:

"In such a night
Stood Dido, with a willow in her hand,
Upon the wild sea banks, and waved her love
To come again to Carthage."

In Canada, there are fifty or more species. Owing to the fact that they hybridize among themselves, the crosses and varieties produced are seemingly without number, and this makes the separation of the species extremely difficult, even to those who have a specialized knowledge of the group. Hence botanical wags have dubbed the willows as being flirtatious.

Has Medicinal Properties

THE early students of medicine and astrology ascribe to the willow all manner of healing virtue. Today, however, medical science recognizes a valuable principle called salicin which is contained in the bark; and the Egyptian willow is noted for the perfumed water distilled from its flowers in India.

Perhaps the most beautiful and best known is the weeping willow whose native land is Asia. On the banks of the Euphrates, near Babylon, it is abundant. It is also found in China. That it is a favorite there is clear from the prominence given in most Chinese pictures of landscape, especially that of the famous willow pattern china.

From the earliest ages willows have proclaimed their utility. The hosts of Caesar invading England in the first century found the Britons defending themselves behind willow-woven shields and living in huts of wattled willows smeared with mud. Willow wares, such as baskets and wicker furniture, are as old as civilization, and that in its primitive stages:

"From Briton's painted sons I came,
And Basket is my barbarous name;
But now I am so modish grown
That Rome would claim me for her own."

It is a common sight in Europe to see groves of trees from which long twigs have been taken yearly for these uses. The stumps are called pollards, and the trees pollarded willows whose task has been to grow a yearly crop of withes for the basket-makers, yet each Spring finds them bristling with new growth, and the promise of yet another harvest which never fails.

Poultry Industry Bill Passed in Britain

THE new Poultry Industry Bill recently passed by the British Parliament is of particular interest to Canadians in so far that many of its main features are based on Canadian policies. The bill calls for the setting up of a Government-appointed commission which, with the assistance of two advisory committees, will virtually control all branches of the poultry industry. Advising on stock improvement and marketing control will be the major task of the respective communities.

Registration of names and premises, notification of disease, compulsory grading of eggs and table birds, control of imports, marking of all cold storage eggs, and penalties for non-compliance with conditions are among the bill's outstanding features. The bill was compiled by a technical committee appointed by the Poultry Reorganization Committee for England and Wales. The members of the technical committee based several of their recommendations on what has been done in Canada, particularly in regard to the record of performance and the hatchery approval policies which have been in operation in the Dominion for twenty years.

The new marketing scheme in the bill is substantially a replica of the methods followed in Canada. Speaking to the bill in the British Parliament, the Minister of Agriculture stated that the Government was of opinion that a factor contributing to the difficulties of the poultry industry in Great Britain was the lack of organization in the marketing of home-produced eggs and poultry.

ANSWER CALL FOR RECRUITS

Back to the land go these British girls, rallying to the call for recruits for the newly organized women's land army. Once they become familiar with the sight and use of farm implements, they'll be ready to take over when men go to war.

Mulching the Crops to Conserve Moisture

MULCHING rightly understood and practised will help greatly to increase yields, a mulch being, of course, a layer of material spread on the soil around crops to conserve moisture and feed.

The conservation of moisture is highly important for all crops. Since insufficient rain falls in the growing season, the roots must draw on the rainfall of the previous Winter for their nourishment. This is stored in the permanent water-table—the level at which water stands in the wells, which may be three or four feet beneath the surface or perhaps thirty or forty feet down.

Water is raised from the permanent water-table by capillary attraction, and, unless the soil is covered, some of it is lost by evaporation.

To prevent this evaporation, mulching is necessary. Many materials are used for mulching.

Always stir the soil with the Dutch hoe before mulching, and if you can choose showery weather, do so.

Stable manure, straw, grass clippings, peat moss and leaf mold may be used as mulching materials.

A Page For CHILDREN

Home on Time

"YOO-HOO! Neil!" Neil turned at the call to find Billy Oldham, his red-haired, freckle-faced school friend.

What luck! Now, exploring the gullies would be much more fun.

The boys, who were both about eleven, were in a natural section of the "Gardens," a beautiful, park-like estate built around cement pits on Vancouver Island.

"I'm camping at the 'Bay,'" Billy told Neil. "Did you ride out on your new bicycle?"

"Yes," replied Neil. He was a blue-eyed boy with brown, unruly hair and an impish grin. "I parked it near the tourist cars."

"Let's go down in the Sunken Gardens," Billy suggested. "I know where there's a big, fat frog."

"Oh, I've been there today," said Neil. "Besides, I must start soon for home. If I'm late for supper again, they're going to take my new bike away for keeps."

"Whew!" whistled Billy. "Why, that's downright mean of your parents. Say, I'd run away."

Neil grinned.

"Well—I guess they've got to do something about me. I'm late for supper so often. I always mean to be on time, but something happens. I've been late every night this week . . . yesterday, two hours."

"But it's only four o'clock now," Billy insisted. "You can get home in an hour, can't you?"

"Oh, all right!" Neil said, beginning to run up the path through woods lovely with little Japanese bridges and rustic pergolas. On every side were clumps of trillium and wild lily and peacock and occasional waxy Indian pipe plant. The small cement gnomes they discovered here and there looked as if they had just arrived from a conference with Snow White.

As they burst from the trail, Neil cried, "Look, Billy, aren't the Italian Gardens wonderful? That big white and green house and those plots of tulips and forget-me-nots look like a picture in a fairy tale book."

But Billy's eyes were fixed on the slope to the right.

"There's Wing in the garden near that greenhouse. He must have come in the truck to bring some plants for the 'Gardens.'"

The boys followed Wing around the grounds laughing and talking. The time passed quickly as they visited the peacocks and watched the strutting pouter-pigeons.

Close to Wing's truck they found a young man playing with a big spaniel and two black and tan puppies. These wobbled and leaped, snapping with their cunning jaws.

"I'd almost give by new bicycle for one of them," Neil exclaimed.

"Their owner wouldn't trade," the young man said. "She values them more than anything else in the 'Gardens,' and would be broken-hearted if anything happened to them."

Watching the puppies, visiting the sunken gardens, dashing up the rocky knoll in the centre of the pit, then down again, dabbling in the pond, all took more of Neil's time.

And then it was five o'clock and Neil had to rush for his bicycle. Wing in his truck was ahead of him on the road. To amuse himself and increase his speed, Neil tried to keep up with the lumbering old car, almost overtaking it as they came to a crossroad.

Since the truck was open at the back, Neil could see that a man rode in front with Wing, the Chinaman. And then . . . Could it be possible? Neil strained his eyes to see, while his heart pounded with excitement . . .

Puppies! The spaniels from the "Gardens" peered from a sack in the back of the truck. Surely Wing, trusted by the owners, couldn't have stolen the dogs. Then, the other man must be the culprit. Perhaps Wing had given him a lift and the man had set the sack holding the puppies in the rear of the truck without Wing knowing it.

Neil drew up at the crossroads as the truck took the left-hand turn. He looked at his watch. It was exactly 5:15. If he wanted to get home on time, he must rush. But, on the other hand, if the spaniels were to be returned safely to the owners he must follow the truck and tell Wing before the hitch-hiker made off with the spaniels.

"Wing! Wing!" he shouted, but the Chinaman couldn't hear him.

Then Neil had to make a hard decision. He clenched his fists, thinking how he would feel if they were his and somebody ran away with them. Of course he'd be late, taking that long road on the left. The family would be angry as usual and punish him by taking away his wheel. Imagine! No more glorious rides!

Neil turned the bars toward the right. After all, it was none of his business. Perhaps Wing knew about the puppies. Perhaps he had orders to take them with him to the city.

Suddenly, Neil remembered what the young man had said, "The owner would be broken-hearted if anything happened to them."

That settled it. Neil turned his bicycle and pedaled furiously after the truck.

Sometimes as he went up hill and down dale, the car was nearly out of sight. Sometimes he almost caught up to it when the driver speeded ahead. But at last he drew abreast of it, shouting, "Wing! Why did you take those puppies?"

Amazed, the Chinaman turned his head, while the man at his side, taken by surprise, leaped from the truck and ran down the road.

"Stop thief!" screamed Neil, but he didn't really care what happened the hitch-hiker, now that the puppies were safe. He knew that Wing would return them to the "Gardens."

The following Saturday Neil sat on the steps of his home brooding. The family had been as good as their word. Because he had been late, they took away his bicycle for an indefinite period. He hadn't even tried to explain his tardiness. He knew they wouldn't understand. Parents were like that.

Then he saw Wing's truck draw up at the door.

The Chinaman, smiling amiably, descended, holding a tiny black puppy in his hand. He faced Neil, holding a letter in his other hand.

"Letta for your mother," said Wing. "Puppy for you. Missus she say thankum vellee much for helping bring back puppies."

"Well," exclaimed Neil, choking with delight. "This is great, Wing."

After supper, Neil dropped the puppy in the front of his sweater and hurried down to the basement. Everything was all right again. "They" had read the letter, and knew what he had done and why he had been late. "They" said he could have his bicycle.

Whistling gaily, Neil pedaled off down the road.

A Sinking Ship

THERE was a thrilling adventure off the Island of Skye the other day, when five exhausted men appeared in the Highland village of Glen Brittle, their vessel wrecked on a reef six miles away.

The young skipper leapt into the sea as the ship went down, and swam with a rope to the first of a group of reefs between ship and shore, the other end of the life-line being tied to the mast.

He hauled the crew up to the reef one by one, and then, swimming from reef to reef, each man at last reached shore.—From The Children's Newspaper.

Games and Tricks

Try This Coin Trick

INTO a deep saucer, put some soapy water. Then into this put a halfpenny, with the date side uppermost. The soapy liquid hides the halfpenny so that it cannot be seen. Ask a friend to read the date on the coin without touching it or taking it from the soapy water. He will probably say that he cannot do this.

Take an ordinary glass tumbler and put the bottom of this down on the coin in the bowl. Through the glass the date can be plainly seen, although you have not touched the halfpenny or taken it from the water.

A Flower Game

TWO sides equal in number are chosen, each with a home on opposite sides. One side chooses the name of a flower and marches over in a body to give the first letter of the chosen flower, leaving the members of the second team to guess what it is. As soon as the proper name is mentioned the members run back to their den and the second team endeavor to catch as many as they can before they reach "home." The "prisoners" taken belong to the captors. So the game goes on until the last one is captured, when fresh sides are chosen.

Courtesy in Excelsis

A GOOD story is told of a French official who issued passports to enable people to pass from one town to another. It became his painful duty to write such a passport for a lady of his acquaintance who, unfortunately, had only one eye. Not wishing to hurt her feelings, the gallant Frenchman, filling in her description, inserted the following: Eyes brilliant, brown, and expressive; only one is missing.

The Spindle Tree

Oh, spindle tree, so beautiful are you,
The sky doth blush at sight,
Your rosy fruits are in profuse,
The birds do come to eat, but stay to gaze.
My ode to you I hope will be received,
And all my flowery compliments believed.

LOIS STOCKLEY, age 12.
Cowichan Station, B.C.

An American artist has painted London in the rain. Was anxious not to choose a dry subject.

An explorer says he has lost all his money. He had better go and look for it.

A messenger boy orator has been discovered. Knows how to express himself.

AT LONDON ZOO

The stork paid a recent visit to the enclosure inhabited by Jenny the zebra and left this brown-striped infant as a souvenir. Her name's Patience.

'Dusty'—The True Story of a Pet Rat

RATS are not popular creatures, many people are afraid of them, and many more deplore the mischief they do, but in spite of their misdemeanors, they are very faithful and devoted pets. Dusty has been my pal for several years, and I would not sell him for his weight in gold. Our meeting was in this wise.

It was a blazing day in August, when the trees and hedge-rows were covered with dust from cars passing along the roadway. I think the rat I found lying stunned and smothered with dust must have been hit by a passing car. He had a nasty gash on his shoulder and a piece of his tail was missing, but he was alive, and badly in need of a friend. I picked him up and carried him home, bathed his shoulder, and dabbed on a soothing ointment, and he repaid these attentions by licking my hand, and gazing into my face with bright and trusting eyes. When he had swallowed some warm bread and milk, he settled down in a little box, lined with an old woolen jumper, and soon he was fast asleep.

At that time I was living in a hostel, not at all an easy place in which to secrete a rat, and I knew there was no one in it who would befriend my pet. Fortunately, Dusty was possessed of no mean intelligence. He seemed to enter into the spirit of the adventure, and eagerly accepted the sanctuary I gave him in my room, the sanctuary being a drawer in which I put an old rubber ball, some string, odd woolen garments and various diversions with which he could amuse himself. It was easy to find food for him, and nothing from the table came amiss. His appetite was healthy and he flourished.

Sometimes I took him for a run, carrying him in my pocket to the open fields, where he could scuttle round and enjoy himself. But he always came back to me, and, sitting on my foot, would ask to be put back in my pocket. It was a happy day for both of us, when I secured a small cottage, and Dusty could enjoy the freedom of it, except when we had visitors. Then he would take cover, without any undue persuasion, until they departed. That was a signal for a game. Dusty excelled at all sports, and his toys were many and varied. He would play with a ball much as a puppy will do, chasing it round and round and gnawing it when he grew weary of the chase. A ball of string was another source of fun to him, and he loved to worry an old shoe.

One night, when he was playing in the garden, Dusty disappeared. He was out of sight for so long that I wondered if at long last he had forsaken me. I need not have worried. Presently there was a rustling in the grass, and along came Dusty with an old candle end. I do not know where he had found it, but it was well chewed, and had obviously furnished him with a toy that he could not discard.

Dusty is getting old now. There are grey hairs on his head and round his mouth. He is not so eager to play, and his movements are getting slower. But he is the same faithful pal, and it will be a sad day for me when we have to part.—Ivy Scott Rogers, from Our Dumb Animals.

The Great Trek South

FOR the past few weeks preparations have been going steadily at the great cattle stations in the northwest and central parts of Australia.

This activity each year precedes the great overland trek of herds of cattle to the markets of the south, and it is only after the end of the stormy weather season that the trek can be begun.

A single herd of cattle can be anything from 500 to 1,000 head, and at least 5,000 cattle will be strung out along the stock route at one time. Each herd is in charge of a head drover, who has a number of assistants to help him along the route. Each of these drovers has a cherished reputation as an expert bushman and stockman, and they can all be relied upon to deliver their wild charges at their destination in good order and condition.

Before the drovers can set out on their hazardous journey, which begins at Broome on the northwest coast of Australia, each animal has to be examined. A small test tube of blood is taken, and is dispatched by air to the Government laboratories at Perth, 1,345 miles south. There it is examined, and if the medical test proves satisfactory permission is given to the drovers to set out. They cannot all start together, however, for on the long 1,000-mile trek from Broome to Meekatharra, where they reach the railway, there is a stretch of barren desert, sixty-five miles long, containing but two small water holes.

The Drover's Life

ONE of the best-known cattlemen in Northern Australia is Drover Bower. He first landed there in 1888, and has been handling stock ever since. He has driven cattle on every stock route from the east coast to the west, and to talk to him is better than any geography lesson. His knowledge of bushcraft is uncanny, and he is familiar with the habits and the languages of practically every Blackfellow tribe in the district.

Drover Bower estimates that this trip will take him eighteen weeks, as he hopes to average from six to eight miles a day. He will have about 800 head of cattle in his charge. At night, in order to keep them calm and contented and to avoid as far as possible the chance of a stampede, it will be one man's duty to walk about the great camp whistling or singing, so that the animals will be aware of a human presence. At least half of them will not be allowed to lie down and go to sleep, but they are allowed to doze, and the other half are permitted to rest. Occasionally an animal wakes from a sleep in a fright, and one frightened beast is enough to startle all the rest into a stampede.

And so the great trek goes on—south, and farther south; and it is on the condition in which he deliver his magnificent animals that the drover's reputation depends.—Children's Newspaper.

A Song of the Road

When the stars of night are waning
In the primrose of the dawning,
And the singing wind is blowing
In the glory of the morning,
'Tis the same the wide world over,
When the road calls to the rover,
Oh, you cannot stop the calling of the
Wide white road!

When the green is on the hedges
And it's golden sunny weather,
When the birds are all a-singing
And the purple's on the heather,
'Tis the same the wide world over,
When the road calls to the rover,
Oh, it's put your best foot forward on the
Long white road!

When the sky is turning crimson,
And the red-eyed sun is sinking,
And through the pines, all copper-stemmed
The orange rays are blinking,
'Tis the same the wide world over,
When the road calls to the rover,
Oh! it's on into the sunset, down the
Long white road!

—P. G. McTerney, in Boy's Own Paper.

What is always behind time?—The back of a watch.

Fate of the First Australians

WHILE Daisy Bates' book on the Passing of the Aborigines is being reprinted for the third time, it is interesting to see that the best-known aborigine in Australia has been declaring a view quite opposed to that of Mrs. Bates.

Mrs. Bates has given her life to these wandering tribes of Blackfellows because she thinks they are doomed to disappear, and it has been the dream of her life to comfort them in their passing.

David Unaipon, the most remarkable man the race of Australian aborigines has yet produced, thinks otherwise, apparently believing that there is a future for his people as promising as the future of the Maoris of New Zealand.

There is, of course, a world of difference between the Maori and the Blackfellow, and most people will find it hard to agree with Mr. Unaipon; but we pass on his idea for those who like to think it out.

The treatment of the aborigines has been under consideration in both the Provincial and the Federal Governments of late years, and opinion is moving toward the granting of some form of official representation at Canberra of these 50,000 full-blooded natives.

Australians are reminded that the Maoris of New Zealand originally numbered 50,000 and that their numbers have risen to 87,000, while they not only have representatives of their own race in Parliament, but even a Minister.

Though the Australian aborigines are not so advanced in civilization as the Maoris, it may be claimed that David Unaipon has proved that a native can rise to a certain standard of education and intelligence.

When it was suggested recently that the 150th anniversary of the founding of Australia should be a day of lamentation by members of his race, David Unaipon sent a vigorous letter of protest to the Minister of the Interior. He declared that the day of mourning was a huge mistake, sponsored by sympathetic white people and half-castes to call attention to native grievances. The 50,000 full-blooded aborigines would have very little part in it, but would stoically and silently wait the coming of a new day. The signs of this were already on the horizon when Mr. Lyons died, for he had already promised a review of the position.

The most effective way of bringing this about, David Unaipon says, is not by traducing Australia and giving it a bad reputation abroad, but by expressing appreciation of what is being done and contemplated for the aborigines. He urged that the 150th anniversary should be celebrated by a new policy, under which all the privileges of the dominant race should be given to the blacks. The time was past, he said, to talk of setting the natives apart in bush museums for scientific purposes; they should not be kept in the cradle any longer, but should be taken more fully into the national family, to be associated practically with the white man in the development of Australia.

It may seem too much to expect, but it has been proposed that a board should be set up on which aborigines could sit and express their views freely. What must be remembered is that a man like David Unaipon is not characteristic of his race, but one exception in 50,000, a rare figure appearing once in a generation.—From The Children's Newspaper.

Changing a Bee's Address

WE are all familiar with what is called the bee-line, the direct route supposed to be taken by a honey-laden bee from the flower to its hive. A London reader has just discovered how such a line may end, not to the hive, but in confusion.

On his lawn have stood for some years two white hives, each big enough to house an Alsatian dog; and there bees have bred generation after generation and paid their rent in wax and honey.

One day last month the two hives were moved to fresh positions on the lawn, a foot or two in each case. The change was made in the course of a sunny afternoon when the bulk of the bees were out in quest of supplies, a labor which necessitated their flying over houses and across a succession of high-fenced gardens. From such journeys they return infallibly, but now on reaching the garden they could not find the hives, slight as was the change in their positions.

They swept down to the grass where the hives had stood, and cast about like hounds baffled in the pursuit of prey. The hives towered before them, yet they were apparently unrecognized by the bees.

Only by diligent search, by trial and error, seeking from familiar grass-blades to unfamiliar ones, did they at last find their way home. The confusion lasted into the next day, for even during the succeeding afternoon bees where swooping down on to the grass where the hives had once stood.

Yet the same bees, if their hives were carried away with the bees inside, would return safely after each visit to the nectar fountains. But in that case they would be taken in closed hives, when released the bees would survey the scene, and swiftly learn its details before leaving home. Their early flights would be short, in the vicinity of the hives. They must learn details of a scene with magical speed.

But when the hives are moved during their absence everything must appear changed, reversed, with no familiar landmarks leading to the hive, and bee-instinct has never been moulded to grapple with the problem of homes that flit from place to place while they are away.—Children's Newspaper.

The Man Who Ran Away

FOR months the Nottingham police have been searching for a man. A good description of him was circulated to the police of the surrounding places, but up to the other day the wanted man succeeded in eluding the alert police. We can all be glad that at last they have found him.

He is a canal boatman called Eli Nixon, and was charged with running away without giving his name after having saved a four-year-old girl from drowning in the canal. He has done a similar thing twenty-one times in thirty years.—Children's Newspaper.

Prayer of King Henry VI

O Lord Jesu Christ, who hast created and redeemed me, and hast brought me unto that which now I am, Thou knowest what Thou wouldst do with me; do with me according to Thy will, for Thy tender mercy's sake. Amen.

An Adventure of Pushus Minor

"HO hum," yawned Pushus Minor, who was sitting on the roof of a hen coop belonging to his boon companion, Napoleon, another member of the lovable tribe of cats.

"I wonder what has become of Napoleon, he promised to meet me here." Pushus stopped in the act of washing his face to look round for the absent Nap, who at this minute could be seen rounding the corner of the hen coop.

Napoleon was a sleek tabby rather on the thin side with a conspicuous amount of yellow among the grey splodges on his tabby coat. Pushus, on the other hand, was round and plump. Tabby also, his fur was long and thick, for his mother was a Persian, of which fact he was duly proud.

"Oh," called Pushus. "So you've turned up at last, have you? I doubt if we shall catch the Rajah now, you were so slow."

The Rajah, it must be told, was a cat who had lately moved into the neighborhood and who was an insatiable fighter. Almost every cat for miles around had tried to beat the Rajah, and now Pushus was going to try. Napoleon was going to look on, for that worthy had met the Rajah already and in consequence felt very miserable for days afterward.

"I say," said Napoleon, mounting beside Pushus, "I'm awfully sorry, but I had promised to meet Blackie ages ago; forgot till just now. So long," he called and jumped down again.

"Well!" gasped Pushus. "What about me?"

"Oh, you will have to go alone," called back Napoleon, "unless you're afraid."

This parting thrust did the trick. Pushus rose with the utmost dignity, and without so much as a look behind him, departed on his quest for the Rajah.

He found that notable person seated behind a barn, carefully washing his whiskers. Pushus marched up to him, tail in the air, and asked him what he meant by injuring his friend Napoleon. The Rajah put down his paw and looked at Pushus as if wondering where this chit came from.

Pushus interpreted the look in the same way and promptly hurled himself on the Rajah. He landed on the other's back, but did not remain there long. He was thrown off, pummeled, scratched, bitten, spat at and left a very miserable cat.

After a little while, Pushus fully realized what had happened to him, he, like all the other cats, had been beaten, after all his boasting. Filled with anger, Pushus tried to find the Rajah to fight him again, for Pushus was no coward. But his paw refused to enjoy walking and had to be held up, his eye was closed and his ears in shreds.

So the wounded Pushus went home in slow stages because of the paw, a sorrowful and wiser cat—until next time.

DAPHNE SYSON, age 13.
Oak Bay, B.C.

Why is a piece of toffee like a racehorse?—Because the more you lick it the faster it goes.

Why is a card player always in good company?—Because he plays with Kings and Queens.

How would you express in one word having met a doctor of medicine.
Metaphysician.

Great Britain and the Dominions Overseas

Percentage of Unemployed Is Getting Smaller

Quite Low in Many English Centres—Big Demand for Copper Coins—Buying a Mirror for Members of Parliament—Government Knows Value of Publicity

By GLANVILLE CAREW

LONDON (BUP).—The Ministry of Labor has just been taking a census—it is a monthly reckoning—of unemployed persons who are on the National Register against unemployment. Heaven knows that there is dreadful unemployment throughout the country, though the number at the moment is diminishing, but even at that, there are areas where the percentage of workless persons is remarkably small.

In some London boroughs, for instance, Woolwich, Chelsea, Greenwich, Hampstead and Wandsworth, the percentage of unemployed ranges from 5.5 to 5.7. In the "City" of London it is but 4.1.

In London as a whole—Greater London—the percentage was 7.8. These figures compare with Manchester's 10.1, Glasgow's 16.5 and Liverpool's 19.7—and much higher figures in several big industrial towns in the North of England.

But, for very low figures, here are some remarkable returns from places in the South of England—none of them more than 60 or 70 miles from London:

Didcot, 1.6 per cent; Bechenham, 1.8 per cent; Hythe, 2.0 per cent; Witney, 2.1 per cent; Aylesbury, 2.3 per cent; Andover, 2.6 per cent; Chelmsford, 2.7 per cent; Eastleigh, 2.9 per cent.

Britain in bulk—leaving out London and the home counties has 11.8 per cent unemployed.

PHENOMENAL LUCK

There are many people who would like to have a good-sized house in the West End of London. Most of them end by sighing and by giving up the idea as a mere dream—and then they take a small apartment. Nevertheless, now and again such a person has phenomenal luck.

The other day there was put up for auction a house in Hyde Park Place W. There was, for some undisclosed reason, no reserve price put on it. A purchaser on the look-out got a third party to attend the same and bid. The auction began—the agent made a sort of jest starting the bid to liven up the gathering. There was no other bid. "Going, going, gone!" said the auctioneer; the hammer fell; the bidder's undisclosed principal was declared the purchaser. At the price of £10.

The house in question is subject to a rental of £200 a year for an unexpired term of an underlease of sixty years. It contains four reception rooms, eleven bedrooms, three bathrooms, kitchen, scullery, pantry, servants' hall, brushing room, a strong room and a wine cellar. And all for less than £4 ($20) a week. If there is a snag here it is very hard to find. But other purchasers would-be had better base no hopes on finding similar opportunities.

DEMAND FOR COPPERS

One of the unforseen results of the recent increase of the duties on cigarettes and tobacco prices—unforseen, that is, except by banks and the mint—is an enormous demand for copper coins. The explanation is that the change in retail prices involves the giving of coppers as change, and the mint is now producing copper coins at the rate two to three millions a week. The demand is still increasing notwithstanding the fact that there are some 3,000 million copper coins—pennies and halfpennies—in circulation in this country.

The situation in the matter of this demand for coppers might, to some extent, have been relieved, but for the disappearance of the 12-sided threepenny bits which were first issued about two years ago when seventy millions of them were minted, their disappearance for current use is one of the unexplained mysteries of the coinage. It is many months since I saw one, and I think I have not received more than half a dozen in change since they first appeared. There is no lament over the vanishing of these multi-angled coins. The banks don't like them—they cannot be stacked with other copper coins—and customers will not willingly receive them from the banks.

EACH ONE A PEG

In the House of Commons cloak room there are 615 pegs for the hats and coats of 615 members—men and women—but there is not a single mirror, although even the least vain of M.P.'s like to look at themselves sometimes, the male members like to know that their ties are not riding up their collars and the women take comfort in the thought that their hats are set at the correct angle. So a lady Socialist M.P., a doctor, has asked the First Commissioner of Works a question in the House—Will he see that a mirror is provided?

Now, left to himself, the First Commissioner would probably have gone out and bought a mirror and a handful of nails and just fixed the thing up, but a First Commissioner cannot do anything as simple as that in the House of Commons. Therefore something like this happens:

The First Commissioner will consult the Speaker, and most likely they will co-opt the Chief Technical Officer (furniture) of the Office of Works. If the mirror is allowed, the Office of Works itself will go into action. A memo will go to the Chief Technical Officer. Another will go to the Superintendent of the Office of Works stores, asking him to supply the mirror to the House; another will go to the House of Commons advising the Office of Works superintendent there that a mirror will be delivered to him. The superintendent will ask the Sergeant-of-Arms where it is to be placed—the position decided on will determine whether the work is to be entrusted to a stone mason or a carpenter. The cost of all this rigmarole—questions, etc.—will be about £3; that of the mirror perhaps five shillings.

PLENTY OF PUBLICITY

If the authorities don't succeed in getting the public at large to offer their services to the nation in one or other of the thousand-and-one jobs which are set out in the various Government publications it will not be for lack of publicity to their appeals.

London just now is literally plastered with appeals and notices. Even the four sides of the plinth of the Nelson Column in Trafalgar Square, hitherto sacred from any sort of billposting, bear huge placards such as:

"We've Got to Be Prepared" and "National Service. Offer Yours Today."

The fire engines bear injunctions to "Join the Auxiliary Fire Brigade."

These and similar placards, Army, Navy, Air Force, A.R.P., Civil Nursing . . . stare at the citizens from one end of London to the other—to say nothing of the provinces—and judging from published figures, more and more of the citizens look back at the notices and act upon them.

BEES HIT LONDON

LONDON (BUP).—A swarm of bees, estimated by an expert at 20,000, took possession of Church Row, Hampstead, London.

For a time the air was thick with them, but finally they settled on a bough of a pear tree overhanging a wall near the parish church. The bough was weighed down almost to the breaking point.

An expert sawed off the branch, located the queen and put her in a box. The rest of the swarm followed at once.

The bees, which the expert said were glutted with honey, had escaped from a nearby hive.

Wants to Drive Lorry If at War

SYDNEY, N.S.W. (BUP).—Among the first to respond to the call of the New South Wales Government for 4,000 women motor drivers to form an auxiliary transport service was a woman of sixty-eight.

She was a tall, grey-haired and dignified woman who knew her own mind.

"I want to drive an ammunition wagon in the next war," she said, as she walked into the recruiting headquarters.

Members of this auxiliary force will submit to military discipline, and will be trained to handle heavy vehicles in difficult conditions, execute running repairs and use map and compass to enable them to make cross-country trips if necessary. In event of air raids they would evacuate casualties from towns.

CONSCRIPTION NOT NECESSARY

CANBERRA (BUP).—The introduction of conscription in Britain has made it again a political question in Australia.

A clause in the Commonwealth Constitution specifically forbids any Australians being sent abroad to fight under compulsion. Twice during the Great War a referendum was held on proposals to remove this clause from the Constitution, and each time the proposal was defeated.

The Australian Labor Party, however, is opposed to conscription for either home or overseas service. John Curtin, leader of the Opposition in the Federal Parliament recently asked Prime Minister Menzies, to reaffirm the pledge against conscription given by the late Premier Lyons during the 1937 election campaign.

WORKERS' DISTRUST

Curtin declared that, in the absence of an emphatic declaration by Menzies that the Government intended to observe the undertaking given by Mr. Lyons, the workers of Australia would view with distrust any statements by the Prime Minister that there would be no profiteering and that equal sacrifices would be demanded of the well-to-do.

Menzies replied that Lyons' assurance was that there would be no conscription for overseas service. He reiterated that no Australian would be compelled to go abroad to fight, but he refused to discuss suggestions that the Government intended to abandon the present voluntary system of training for the militia.

The Government, he said, would review its policy according to the circumstances of the moment.

NO INFERENCE

Before he became Prime Minister Menzies was a supporter of universal training for the militia. It is authoritatively stated, however, that there is no basis for the inference, drawn from one of his recent speeches, that compulsory training is to be introduced.

There is little doubt that if a referendum were held now on the conscription clause of the Constitution, the result would still be "no change." But in point of fact there is little need of conscription in Australia, either for the militia or for overseas service.

The militia was recently raised by voluntary enlistment from 35,000 to nearly 75,000 which is considered to be the maximum that Australia can maintain in time of peace. There is no doubt that if it became necessary to raise a force for overseas service, a volunteer army could be raised of at least the size and standard of the famous A.E.F. of 1914-1918.

Firefighting Methods Well Organized

Incendiary Bombs From Above Spread Death Indirectly Through Crowded Cities by Starting Fires That Race From House to House. London Has Organized Her Fire-Fighting Methods to Be Prepared, and Here Is a Demonstration.

With Diamonds Gone Roaring City Becomes Africa's Ghost Town

Diggings Produced $25,000,000 in One Year—Weather-Beaten Dumps Dismal Witnesses to Old Activity Now No More

JOHANNESBURG (BUP).—Grasfontein, twelve years ago a roaring city of 140,000 inhabitants, with its diamond diggings yielding $25,000,000 worth of stones a year, is a "ghost town" with a few thousand poverty-stricken people today.

There are long, empty streets of ramshackle dwellings. Business houses have closed, amusement places are deserted, and a few shops are open to serve those who still remain.

Yet Grasfontein once ranked next to Kimberley as one of the great "diamond cities" of South Africa. Thirteen years ago it was the scene of one of the greatest diamond rushes in the world.

Over 30,000 prospectors raced to the Lichtenburg district. Professional runners were even hired to run from the nearest railway station with staking pegs to claim workings.

Clerks, farmers, schoolboys, sailors from ships in South African ports, university graduates all headed for Grasfontein, suddenly a word on everybody's lips. Thousands more followed—camp followers, merchants, speculators and undesirables.

RICH DIGGINGS

Grasfontein seemed to fulfil their promises. In 1926 the alluvial diggings produced $25,000,000. A year or two later, the figure dropped by one-half. It continued to dwindle, and with it Grasfontein's population of 50,000 Europeans and 90,000 natives.

Grasfontein became a forgotten name. It is surrounded by weather-beaten gravel dumps in which a few score diggers and their families hunt for almost worthless crystals. Others scratch through "worked-out" claims.

The rest have crowded into Johannesburg and other Reef towns, in spite of their rich gold mines and speculative enterprises, face grave destitution problems. For their welfare funds are meagre.

The survivors of Grasfontein's boom days are still trekking to the Rand. For the tiny stones in the old dumps are harder to find and in the Lichtenburg district the old age pension or public work schemes provide the only means of existence.

PEELS POTATOES BY THE MILLION

Champion of Cunarders Gets Stimulation for Pleasant Conversation From the "Spud"

DURBAN (BUP).—The man who peeled 3,000,000 potatoes and liked it, and who would just as soon peel a bag of potatoes for recreation as go to the pictures, has just arrived here.

He is J. H. Hickman, once champion potato peeler of the Cunard Line, and now chief cook of the Mahia.

In his Cunard days on the run to Montreal potato peeling was a whole-time job.

"I liked peeling potatoes," said Hickman. "Even now if I want a rest I peel a bag of potatoes. The great thing about potato peeling is that you can sit down to it and talk to your companions."

Just sitting down and talking seems to lack a certain something which comes from potatoes, is Hickman's view.

Not that potato peeling is simple Mr. Hickman says it takes over four months full time to become proficient.

LIVES FOR SALE IN AUCTION ROOM

LONDON (BUP).—For a total of more than $2,500,000 hundreds of "lives" are sold every year in a London auction room.

For more than fifty years the firm of Foster & Cranfield has been holding these strange auctions, the only ones of their kind in the world, providing funds for people who have interests in wills, property or insurance policies, but who cannot wait for somebody else to die before they receive the money.

Buyers frequently wait for twenty or thirty years before the interests they have acquired revert to them; but they regard them as sound investments which eventually bring in good profits.

At a recent auction the people whose lives were sold were an East Anglican fish salesman, two elderly women living in the west of England, and a man who one day would own a beerhouse.

The first lot to be offered was an absolute reversion, receivable on the death of three now aged people, of a quarter of a trust fund of $43,320. Owing to the advanced age of those concerned it was described by the auctioneer as "a nice little lot." This was knocked down to a buyer for $5,500.

LEFT EYE SEES UPSIDE DOWN

Queer Condition in Child's Sight Gradually Yielding To Treatment

JOHANNESBURG (BUP).—An extraordinary case of a nine-year-old Johannesburg girl who saw everything upside down through her left eye is described by J. Raphael, vice-president of the South African Optical Association, in the current issue of The South African Optometrist, the official organ of the association.

The child was brought in for examination, complaining of some "pricking" in her eyes and difficulty in seeing the notes of music at the piano.

Tests revealed that everything seen by her left eye appeared to be inverted, an unusual case of amblyopia.

Raphael believed that the left eye has never been used for direct vision, and the girl was now seeing objects as she would at birth, namely, inverted. A course of correction was prescribed and the mother was advised to see that the child kept the right eye closed and to get her to write and draw familiar objects with the aid of the left eye for an hour a day.

The first results were remarkable.

As soon as the little girl's good eye was covered she became unsteady on her feet, and she said that people walking in the street had their heads on the pavement and their feet in the air.

When she was shown a print page she could read it only when the book was held upside down. Her drawing was also inverted, and she depicted a plant with the leaves below and the pot above.

Raphael concludes by reporting that this condition is gradually improving under treatment.

Wireless Amateurs May Revolutionize Communications

Group in Durban Experimenting With Five-Metre Wave Length—Can Be Used to Cure and as Death-Ray

DURBAN (BUP).—The South African Defence Department is closely watching the activities of a group of wireless amateurs in Durban, whose experiments may revolutionize communications in warfare.

Working in the back rooms of their homes, the eight experimenters transmit and receive messages on a wave length of five metres. They have established a network of communication all over the city, but nobody who is not in a certain well-defined area can hear the messages.

"The five-metre band," said Oscar Eugenes, leader of the group, "is still a new thing to science and its full potentialities are unknown. But one thing we do know, in time of war its use may revolutionize methods of communication.

"We are building small five-metre sets which will transmit and receive with the ease of a telephone. They will be so small that they can be carried on a man's back, powered by a small battery.

"The wave can be focussed on any point, so that section will be able to talk to a section and company to company.

"An enemy may, of course, install himself in the focus area, but telegraph lines, the present means of communication can also be tapped. The five-metre portable sets will do away with the expense, danger and inconvenience of laying ground lines.

"Guns, high-powered tanks and bad weather will not in the least affect transmission, for the five-metre wave is not affected by atmospherics."

POTENTIAL DEATH RAY

Eugenes added that the five-metre wave is a potential death ray. Its frequency is harmonic to that of the oscillations of the human body, and under special conditions it can be so focussed on a man that his body oscillations are doubled.

Under the strain he dies.

"There is no danger, however, of this happening by accident during broadcasting," he added, "for we now know the conditions under which life can be destroyed."

This peculiar quality of the five-metre waves is being used in some hospitals to increase patients' blood pressure. Naturally, great care has to be taken to cure and not kill the patient.

ROAD TRAIN IS GREAT SUCCESS

CANBERRA, Australia.—Designed in the War Office, London, and capable of carrying 900 sheep, a fifteen-ton road train is now operating on an "unrailed" stretch between Alice Springs and Birdum, Central Australia, with complete success.

Four years' experience has proved that it is possible to haul with the train at 10 cents a mile, with an empty return journey and still cover all working costs. The train has more than paid for itself and plans have been made for an additional thirty-ton unit.

An amusing story of one aborigine's reaction to the train was told the Minister for the Interior when he rode on it during his recent 10,000-mile tour of the interior.

FEARSOME OBJECT

He thought that this rather fearsome object with twenty-four wheels and hissing, beating engine noises would have scared the natives. The mechanic had a very different tale to tell.

When taking a load of stud bulls to a ranch, an old bearded aborigine in stockman's clothes watched the throbbing monster approach. The mechanic jumped down to calm his fears and was about to remark pleasantly "which way this feller, hey," when the aboriginal turned and said: "Bai Jove, what a remarkable motor car. Very fine indeed."

Later the mechanic learned that a jackeroo with an Oxford accent had spent his spare time tutoring the old man in correctness of speech.

SOUTH AFRICA IS SELF-SUPPORTING

CAPETOWN, (BUP).—In the event of South Africa being isolated by war, she could be practically self-supporting, J. R. Sharp, Secretary of the Chamber of Industries, believes.

"Everything needed for clothing and food can be produced here," he said. "A certain amount of machinery can also be manufactured. We should, however, still have to import crude oil and certain chemicals."

In the event of war, he said, new industries would arise to produce substitutes for articles which previously were imported. This, he added, was the case during the Great War. The establishment of many of South Africa's industrial undertakings was due to the last war.

SEARCHING FOR FOUR VICTIMS

No Body Found Though Murders Suspected—Hunt for Weeks

SYDNEY (BUP).—Arthur Wilson, a thirty-year-old Englishman, is believed to have been one of the victims of a mystery which has so far yielded four suspected murders, but no body.

Police have been searching for the bodies of the supposed victims for weeks in the Dubbo-Narramine district of Central New South Wales. They have covered thousands of acres, searching river banks and reed beds, dynamiting rivers in the hope of dislodging bodies held down by mud and snags, and raking the ashes of hundreds of camp fires.

They made one find—a few charred human bones in the ashes of a fire where one of the supposed victims, an elderly drover named Thomas Robinson, is known to have camped with another man earlier in the year.

The investigation began when someone recognized some horses in the possession of a man who did not own them. Other property was similarly found in the possession of people who were not the owners, and the police came to the conclusion that three or perhaps four men had been murdered for the sake of their few belongings.

The next question was, who were the men? This part of New South Wales is full of wanderers with few relatives and friends who would report them missing, such as drovers, tinkers, hawkers, and just plain tramps.

The police, however, were able to identify enough of their belongings to feel pretty certain of the victims.

Robinson, they think, is fairly certain the Englishman, Wilson may be another, Timothy O'Shea, aged fifty, a third, and the remaining man may be a young man named George Bartley.

Albert Andrew Moss, aged sixty-one, is under remand at Dubbo on a charge of murdering Thomas Robinson. But there are still three bodies to find before the mystery becomes at all clear.

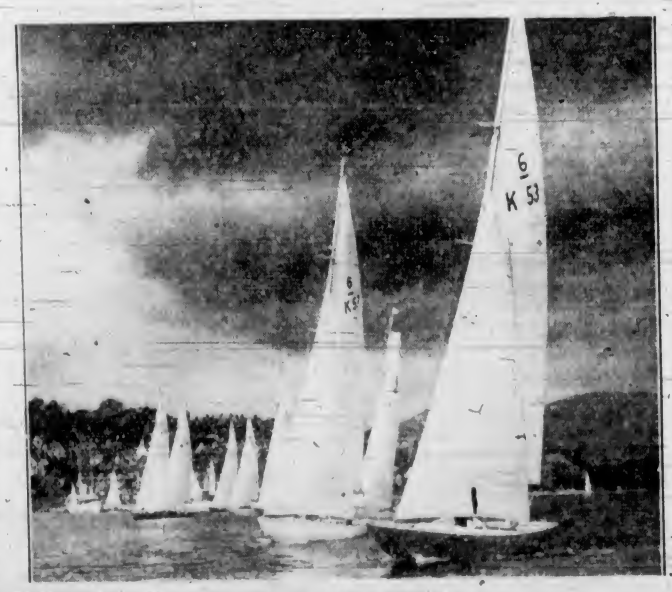

YACHT SEASON OPENS

Erica Chases Kipi in the Opening of the Yacht Racing Season on the Clyde. They Were Entered in the Regatta of the Royal Yacht Club, First Event of the Year.

NOT TYPES OF FRANKENSTEIN

Looking somewhat awesome as they lumber towards the camera, these men, dressed in asbestos suits, have just demonstrated the efficiency of these outfits in rescuing the injured from burning airplanes. The demonstration was part of the National Service Display put on to make the average Britisher conversant with the types of voluntary defence service in which he can serve. Thousands of enthusiasts attending the seventeenth annual British Games at the White City saw the above demonstration.